

GENERAL NOTES

1. THIS SKETCH IS NOT A SURVEY.  
2. BEARINGS SHOWN HEREON ARE BASED ON THE PLAT BEARING OF SOUTH 89°54'37" EAST, FOR THE NORTH BOUNDARY LINE OF LOT 5, COUNTRYSIDE COVE.

LOT 10  
BELLE HAVEN UNIT A  
PLAT BOOK 25, PAGE 59

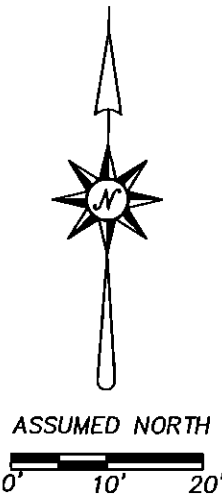

LEGEND

- RNG. = RANGE  
SEC. = SECTION  
CONC. = CONCRETE  
TWP. = TOWNSHIP  
CL = CENTERLINE  
[Stippled pattern] = CONCRETE  
[White box] = ASPHALT PAVING

SKETCH OF  
LOT 5, COUNTRYSIDE COVE, AS SHOWN ON THE  
PLAT RECORDED IN PLAT BOOK 138, PAGES 54  
AND 55 OF THE PUBLIC RECORDS OF PINELLAS COUNTY,  
FLORIDA.

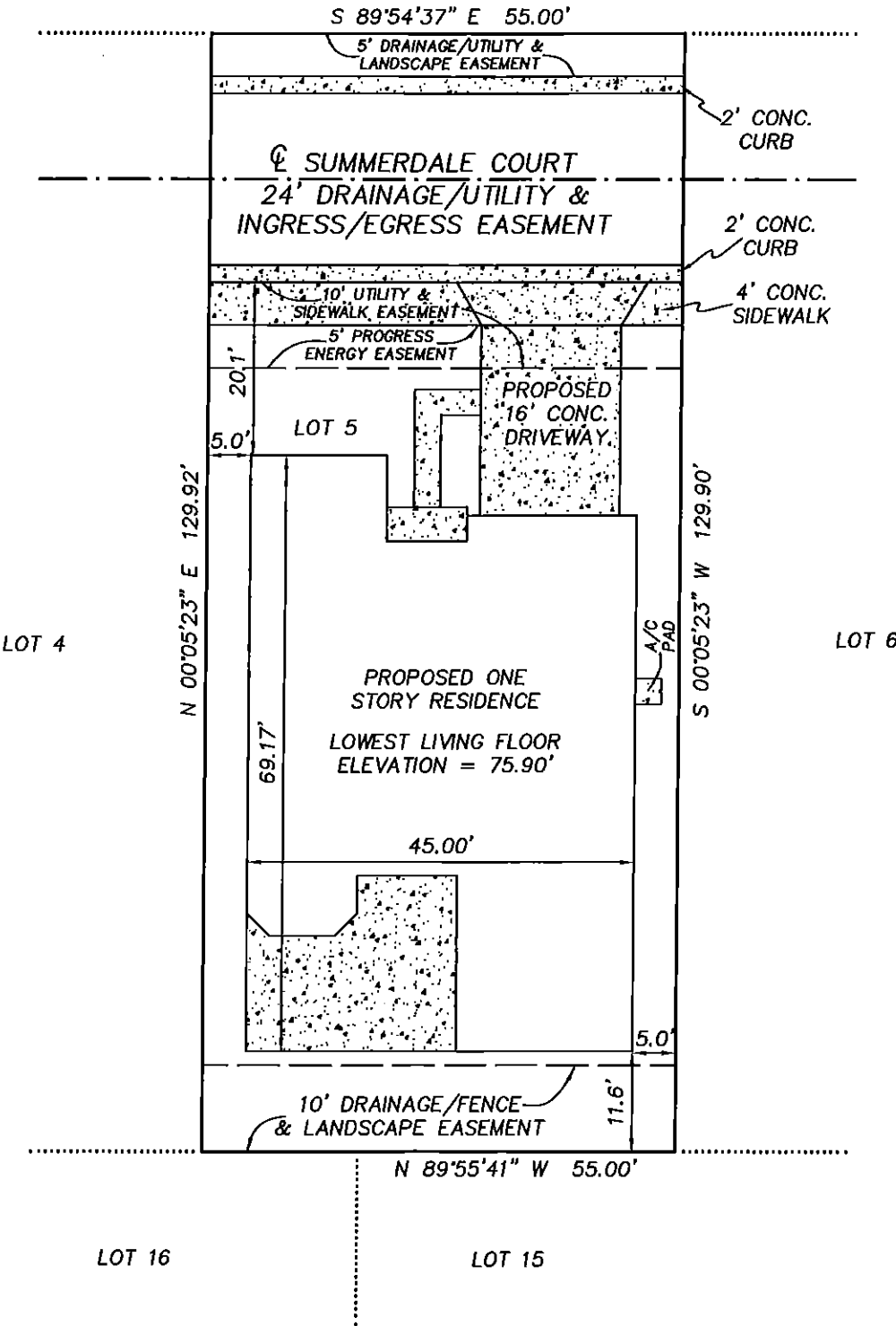

PRECISION SURVEYING & MAPPING, INC.

CERTIFICATE OF AUTHORIZATION NO. LB-6734

5223 HUNTERS RIDGE DRIVE  
NEW PORT RICHEY, FLORIDA 34655  
727-841-8414

WORK ORDER NO: 130056  
FOR: DEEB FAMILY HOMES  
DATE OF SKETCH: OCTOBER 3, 2013

COUNTRYSIDE PINES REPLAT  
PLAT BOOK 107, PAGES 66-68

*Jon S. Robbins* 10-3-13  
JON S. ROBBINS DATE  
PROFESSIONAL SURVEYOR AND MAPPER NO. 4452  
NOT VALID WITHOUT THE SIGNATURE AND THE ORIGINAL RAISED  
SEAL OF A FLORIDA LICENSED SURVEYOR AND MAPPER.