



A



B



C



D

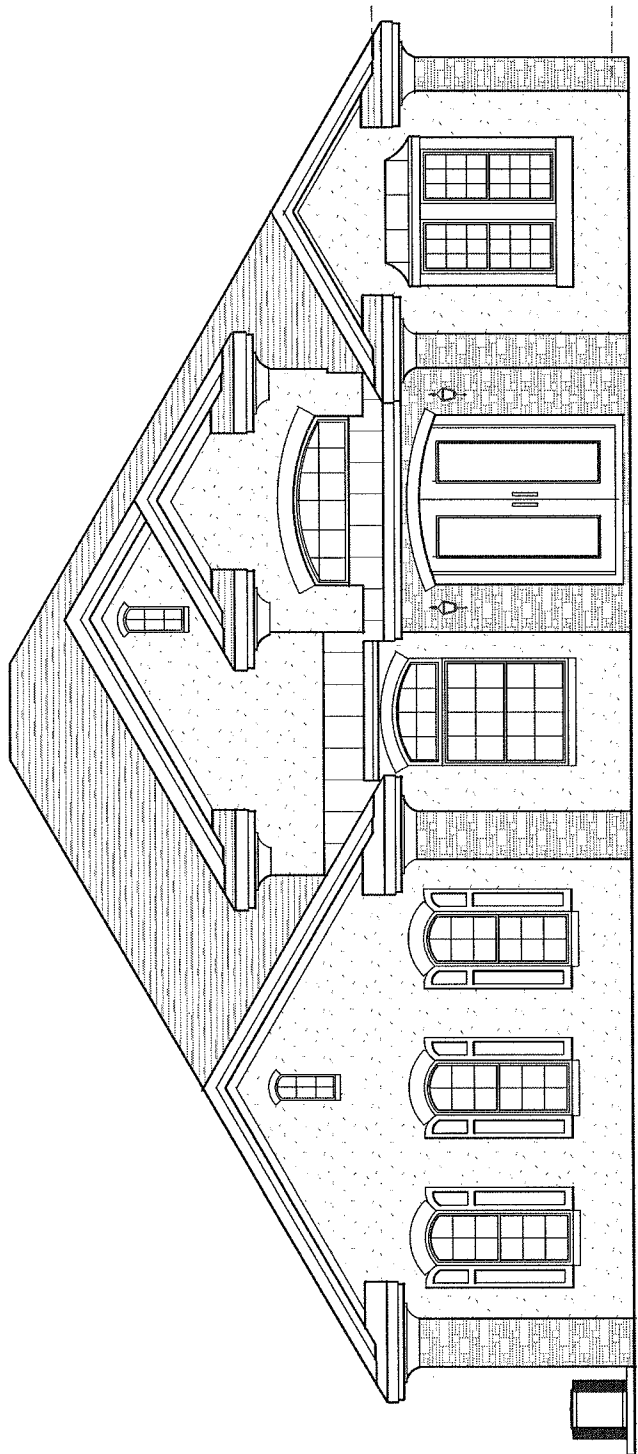

E

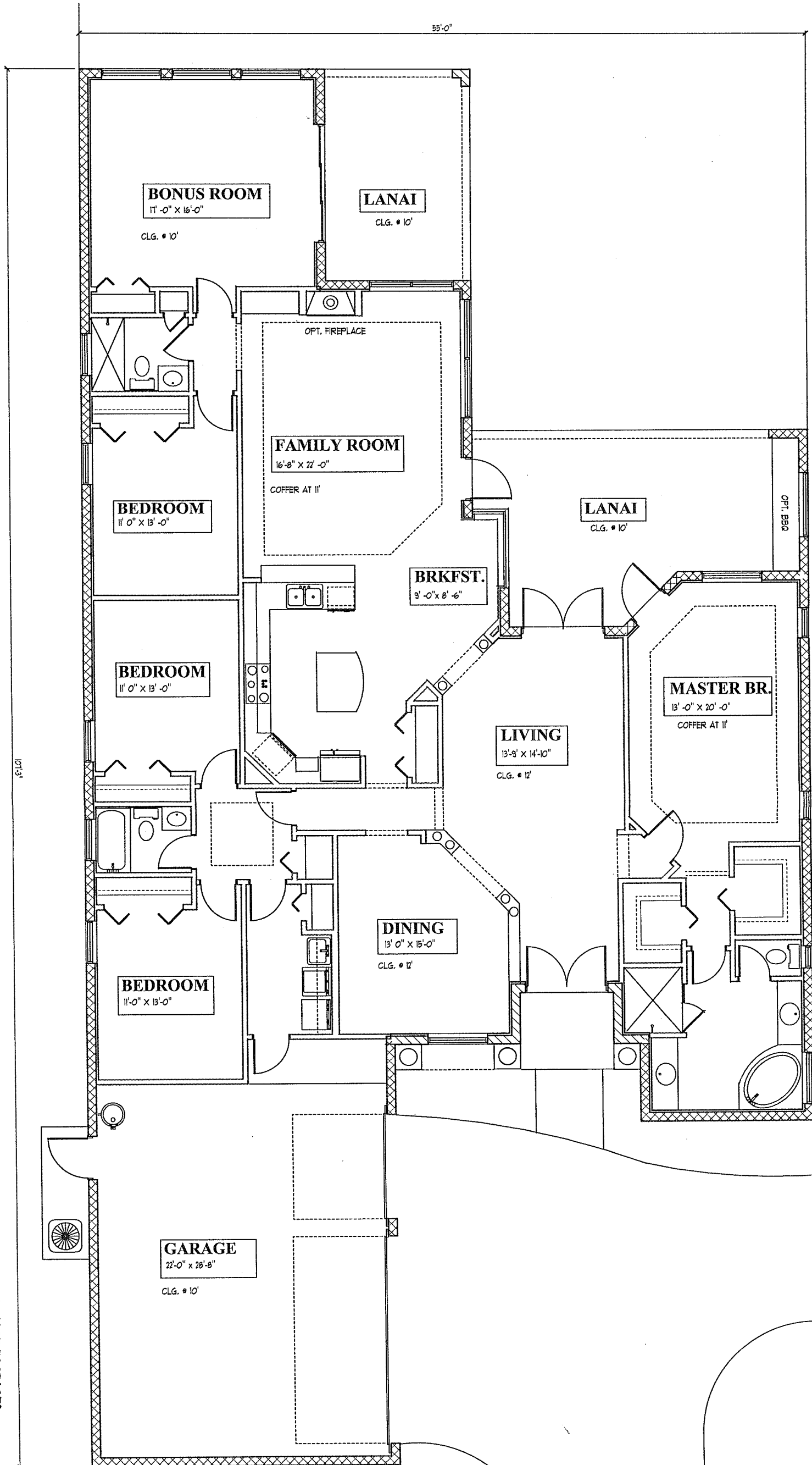

SQUARE FOOTAGES

LIVING AREA -	3004 S.F.
GARAGE	- 724 S.F.
LANAI	- 491 S.F.
ENTRY	- 50 S.F.
TOTAL	- 4269 S.F.

FLOOR PLAN NOTES

SCALE 1/8" = 1' 0"

A.E.C.S. 00000

WENTWORTH 3004

2

DEEB FAMILY HOMES, LTD.
 9400 RIVER CROSSING BLD.
 NEW PORT RICHEY, FL. 34655
 727-376-6831

PLAN DATE

12-14-12
1-29-13
2-8-13
2-11-13
2-12-13

INVENTORY LOT 0000 WENTWORTH

I HEREBY CERTIFY THAT I HAVE PERFORMED THE ATTACHED DESIGN TO COMPLY WITH 145 MPH ULTIMATE WIND LOADS AND IT IS IN COMPLIANCE WITH SECT. 301 OF THE 2010 FLORIDA RESIDENTIAL BUILDING CODE SEALED FOR STRUCTURE ONLY

SIGNED _____
 RICHARD E. ALLEN F.E. #56920

ALLEN ENGINEERING & CONSTRUCTION SERVICES
 RICH ALLEN PROFESSIONAL ENGINEER
 P.E. # 56920 C.A. # 9542
 P.O. BOX 351
 NEW PORT RICHEY, FL. 34656
 727-842-6100 Fax. 727-825-3973
 richallenpe@gmail.com