

User Name: Rich  
 Drawing Name: C:\Users\Rich\Documents\Safety Harbor\Lots\Lot Grading Plan.dwg/HCP by Initial Setup Profile

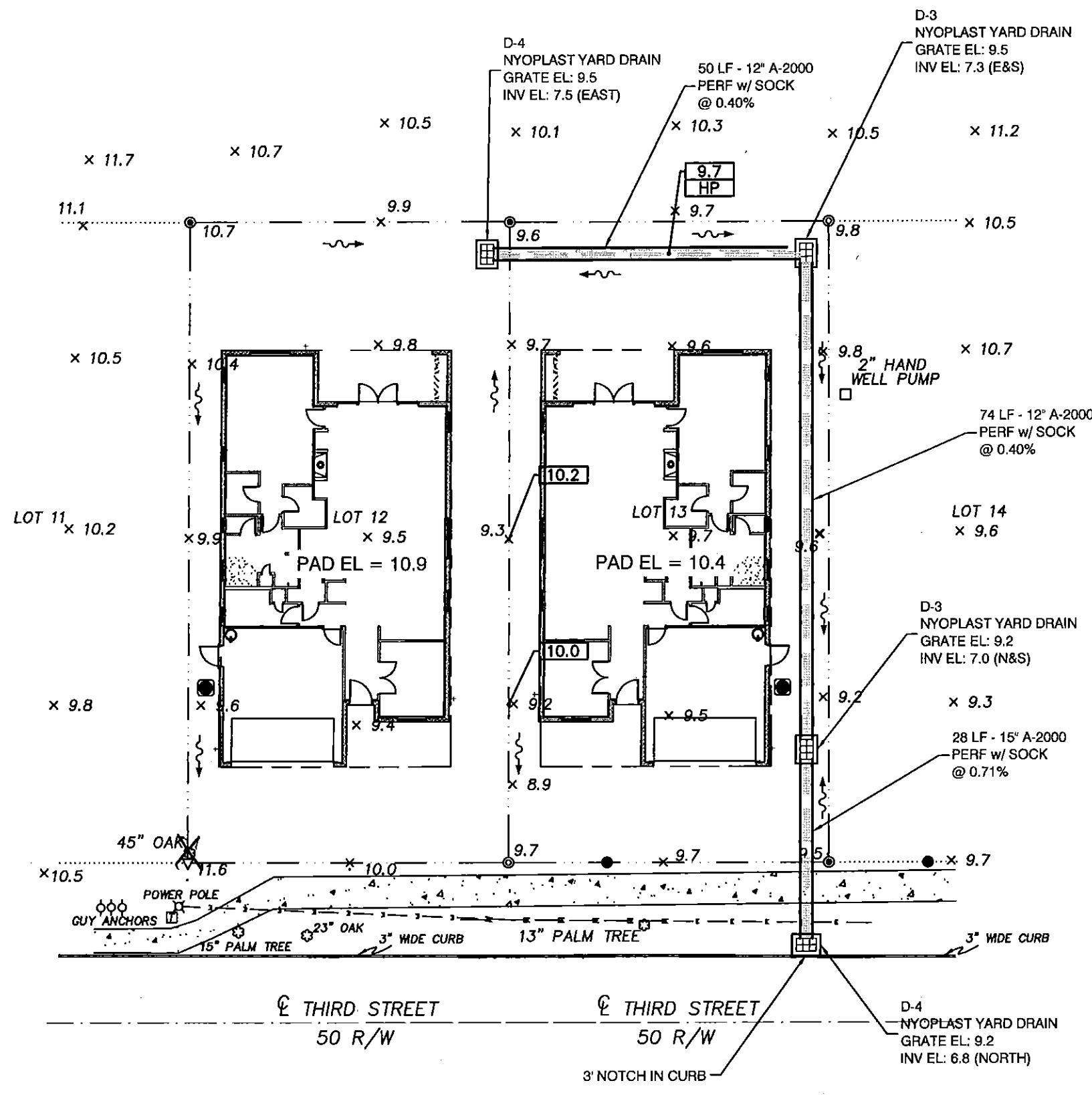

**FLOOD ZONE:**  
 THIS PROPERTY LIES IN FLOOD ZONE "X", AS PER FEDERAL EMERGENCY MANAGEMENT AGENCY FLOOD INSURANCE RATE MAP; COMMUNITY PANEL No. 12109C0127G, DATED 09/03/03

**VERTICAL DATUM INFORMATION:**  
 ELEVATIONS ARE BASED UPON THE NORTH AMERICAN VERTICAL DATUM, 1988 ADJUSTMENT (NAVD88). CONTROL BENCHMARK UTILIZED IS DESIGNATED "SAFETY-S" BY PINELLAS COUNTY SURVEY DEPARTMENT, HAVING AN ELEVATION OF 10.72 FEET.

03-14-2016

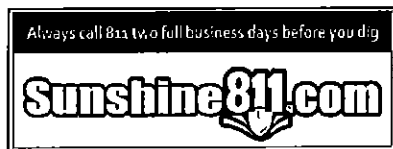

ALL PROJECTS ARE TO BE PERFORMED IN ACCORDANCE WITH THE LATEST EDITIONS OF THE FLORIDA STATE BOARD OF PROFESSIONAL ENGINEERS AND ARCHITECTS REGULATIONS AND THE FLORIDA DEPARTMENT OF TRANSPORTATION'S STANDARD SPECIFICATIONS FOR ROAD AND BRIDGE CONSTRUCTION. THESE SERVICES ARE PROVIDED AS A PROFESSIONAL ENGINEERING SERVICE. THE CONSULTING ENGINEER SHALL BE RESPONSIBLE FOR THE DESIGN AND CONSTRUCTION OF THE PROJECT.

R.C. KELLEY CIVIL DESIGN SERVICES  
 490 KIRKLAND CIRCLE  
 DUNEDIN, FLORIDA 34698  
 PHONE: (727) 348-0255  
 EMAIL: rckelley@rcdcs.com

NO.	DATE	DESCRIPTION

3rd STREET  
 LOTS 12 AND 13

LOT GRADING  
 PLAN

