

FLOOD ZONE:

THIS PROPERTY LIES IN FLOOD ZONE 'X'. AS PER FEDERAL EMERGENCY MANAGEMENT AGENCY FLOOD INSURANCE RATE MAP; COMMUNITY PANEL No. 12109C0127G, DATED 09/03/03

VERTICAL DATUM INFORMATION:

ELEVATIONS ARE BASED UPON THE NORTH AMERICAN VERTICAL DATUM, 1988 ADJUSTMENT (NAVD88) - CONTROL BENCHMARK UTILIZED IS DESIGNATED 'SAFETY 5' BY PINELLAS COUNTY SURVEY DEPARTMENT, HAVING AN ELEVATION OF 10.72 FEET.

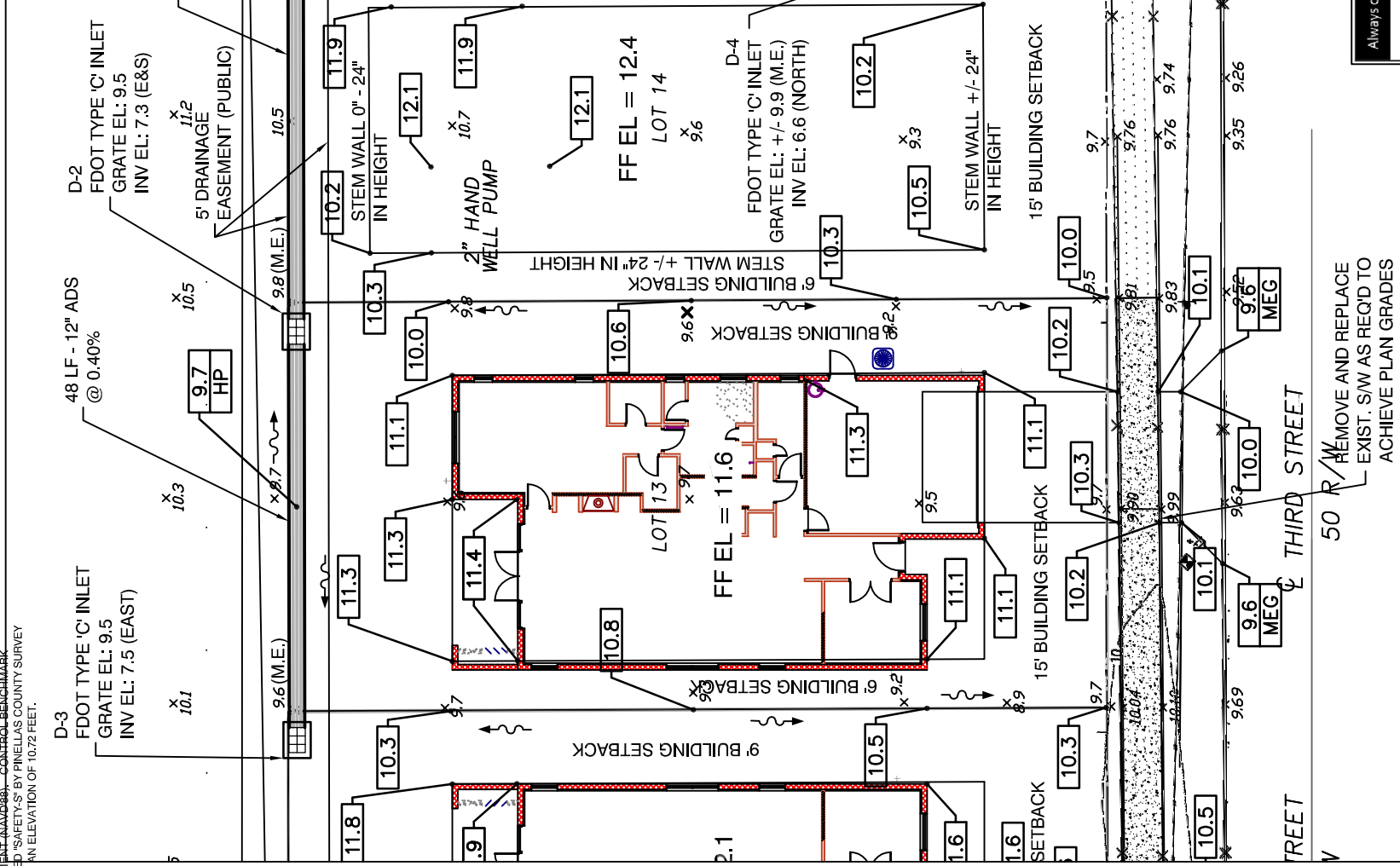
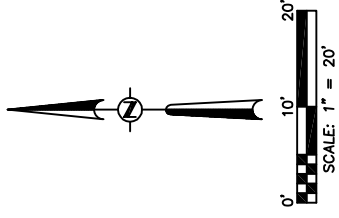

50' R/W REMOVE AND REPLACE EXIST. SW AS REQ'D TO ACHIEVE PLAN GRADES

Always call 811 two full business days before you dig

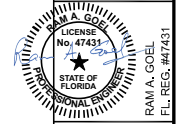

RAM A. GOEL
FL REG. #47435

LOT 13
GRADING PLAN

3rd STREET

PA PROJECT	REVISIONS
DWG DATE	
ISSUE DATE	
SCALE	
DRAWN BY	
CHECKED BY	

R.C. KELLEY CIVIL DESIGN SERVICES
490 KIRKLAND CIRCLE
DUNEDIN, FLORIDA 34698
PHONE: (727) 348-0255
EMAIL: rckelleyes@gmail.com

05-02-16