

GENERAL NOTES

1. THIS SKETCH IS NOT A SURVEY.
2. BEARINGS, IF SHOWN, ARE BASED ON THE RIGHT-OF-WAY LINE ADJACENT TO THE PARCEL SURVEYED AS SHOWN ON THE RECORDED PLAT REFERENCED IN THE PROPERTY DESCRIPTION, UNLESS STATED OTHERWISE.
3. ELEVATIONS SHOWN HEREON WERE TAKEN FROM THE CONSTRUCTION PLANS FOR RENAISSANCE OAKS SUBDIVISION, PREPARED BY GOVERNALE ENGINEERING SERVICES, INC. DATED 11/12/04.
4. OUTDOOR AIR CONDITIONING UNIT WILL BE COMPLETELY SCREENED ON ALL FOUR SIDES BY LANDSCAPING.

PRECISION SURVEYING & MAPPING, INC.

33, TWP. 28 S., RNG. 16 E.

SKETCH OF  
 LOT 38, RENAISSANCE OAKS, AS SHOWN ON  
 THE PLAT RECORDED IN PLAT BOOK 133, PAGES  
 3 THROUGH 7 OF THE PUBLIC RECORDS OF PINELLAS  
 COUNTY, FLORIDA.

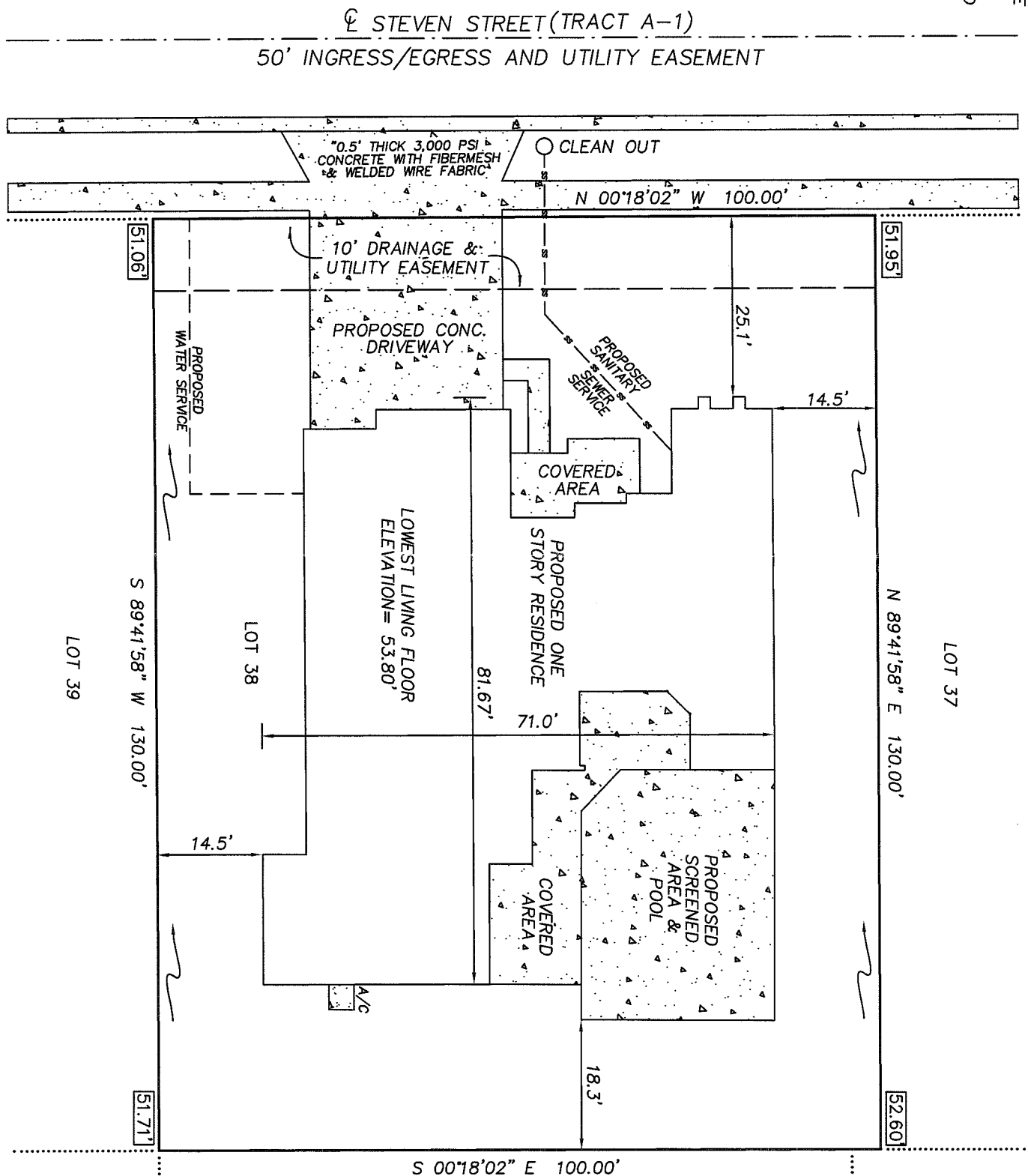

- LEGEND
- RNG. = RANGE
  - SEC. = SECTION
  - CONC. = CONCRETE
  - TWP. = TOWNSHIP
  - ⊕ = CENTERLINE
  - = CONCRETE
  - ⊠ = PROPOSED ELEVATION
  - = DRAINAGE FLOW ARROW

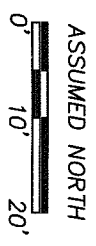

PRECISION SURVEYING & MAPPING, INC.  
 CERTIFICATE OF AUTHORIZATION NO. LB-6734  
 5223 HUNTERS RIDGE DRIVE  
 NEW PORT RICHEY, FLORIDA 34655  
 727-841-8414

JON S. ROBBINS  
 PROFESSIONAL SURVEYOR AND MAPPER NO. 4452  
 DATE 5-30-12

NOT VALID WITHOUT THE SIGNATURE AND THE ORIGINAL RAISED SEAL OF A FLORIDA LICENSED SURVEYOR AND MAPPER.

WORK ORDER NO: 120061  
 FOR: DEEB FAMILY HOMES  
 DATE OF SKETCH: MAY 30, 2012

F.B. N/A  
 P.G. N/A

DRAWN BY: S.M.W  
 CHK'D BY: J.S.R.