

GENERAL NOTES

1. THIS SKETCH IS NOT A SURVEY.
2. BEARINGS, IF SHOWN, ARE BASED ON THE RIGHT-OF-WAY LINE ADJACENT TO THE PARCEL SURVEYED AS SHOWN ON THE RECORDED PLAT REFERENCED IN THE PROPERTY DESCRIPTION, UNLESS STATED OTHERWISE.
3. ELEVATIONS SHOWN HEREON WERE TAKEN FROM THE CONSTRUCTION PLANS FOR RENAISSANCE OAKS SUBDIVISION, PREPARED BY GOVERNABLE ENGINEERING SERVICES, INC. DATED 11/12/04.
4. OUTDOOR AIR CONDITIONING UNIT WILL BE COMPLETELY SCREENED ON ALL FOUR SIDES BY LANDSCAPING.

SKETCH OF
 LOT 37, RENAISSANCE OAKS, AS SHOWN ON
 THE PLAT RECORDED IN PLAT BOOK 133, PAGES
 3 THROUGH 7 OF THE PUBLIC RECORDS OF PINELLAS
 COUNTY, FLORIDA.

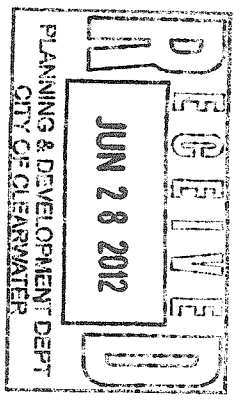

2250 STEVEN ST
BCP2012-06550
 NEW SFR
 RENAISSANCE OAKS LOT 37
 Zoning: Low Density Residential Atlas #: 245A

Extra
5005

WORK ORDER NO: 120059
 FOR: DEEB FAMILY HOMES
 DATE OF SKETCH: MAY 30, 2012
 REVISED JUNE 26, 2012, TO SHOW BRICK PAVERS.

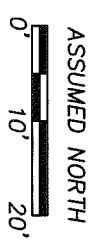
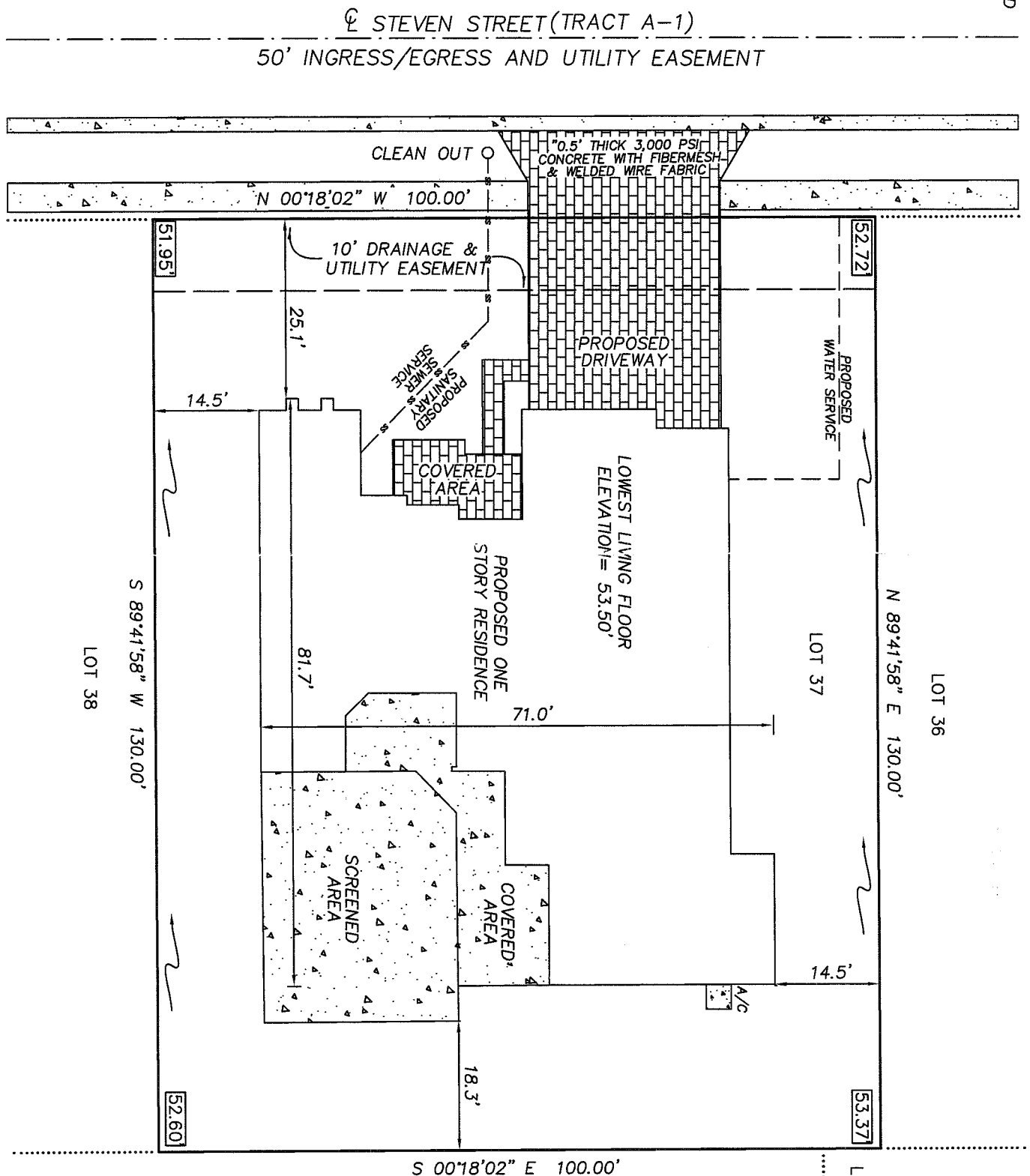

Zoning Approved
 CITY OF CLEARWATER
 PLANNING DEPT.
 BY: *[Signature]*
 DATE: *06.28.12*

- LEGEND**
- RNG. = RANGE
 - SEC. = SECTION
 - CONC. = CONCRETE
 - TWP. = TOWNSHIP
 - ⊕ = CENTERLINE
 - = CONCRETE
 - ▨ = BRICK PAVERS
 - ▤ = PROPOSED ELEVATION
 - = DRAINAGE FLOW ARROW

PRECISION SURVEYING & MAPPING, INC.
 CERTIFICATE OF AUTHORIZATION NO. LB-6734
 5223 HUNTERS RIDGE DRIVE
 NEW PORT RICHEY, FLORIDA 34655
 727-841-8414

[Signature]
 JON S. ROBBINS
 PROFESSIONAL SURVEYOR AND MAPPER NO. 4452
 NOT VALID WITHOUT THE SIGNATURE AND THE ORIGINAL RAISED
 SEAL OF A FLORIDA LICENSED SURVEYOR AND MAPPER.

DATE: *6-26-12*