

GENERAL NOTES

1. THIS SKETCH IS NOT A SURVEY.
2. BEARINGS, IF SHOWN, ARE BASED ON THE RIGHT-OF-WAY LINE ADJACENT TO THE PARCEL SURVEYED AS SHOWN ON THE RECORDED PLAT REFERENCED IN THE PROPERTY DESCRIPTION, UNLESS STATED OTHERWISE.
3. ELEVATIONS SHOWN HEREON WERE TAKEN FROM THE CONSTRUCTION PLANS FOR RENAISSANCE OAKS SUBDIVISION, PREPARED BY GOVERNALE ENGINEERING SERVICES, INC. DATED 11/12/04.
4. OUTDOOR AIR CONDITIONING UNIT WILL BE COMPLETELY SCREENED ON ALL FOUR SIDES BY LANDSCAPING.

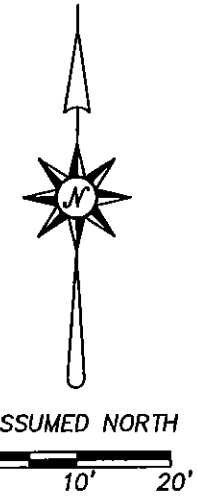

SKETCH OF  
LOT 35, RENAISSANCE OAKS, AS SHOWN ON  
THE PLAT RECORDED IN PLAT BOOK 133, PAGES  
3 THROUGH 7 OF THE PUBLIC RECORDS OF PINELLAS  
COUNTY, FLORIDA.

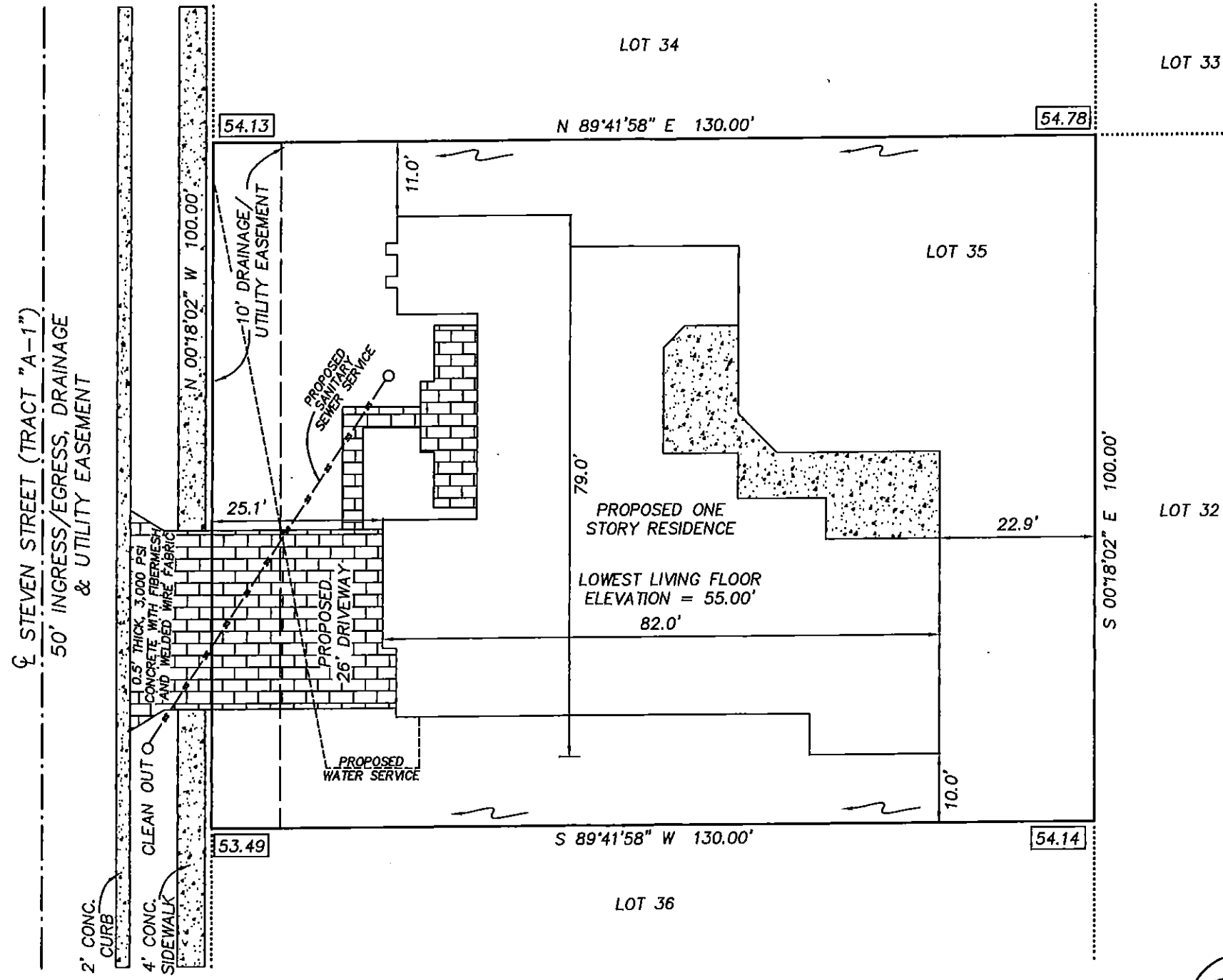

- LEGEND
- RNG. = RANGE
  - SEC. = SECTION
  - CONC. = CONCRETE
  - TWP. = TOWNSHIP
  - ⊕ = CENTERLINE
  - [Stippled Box] = CONCRETE
  - [XX.XX] = PROPOSED ELEVATION
  - [Arrow] = DRAINAGE FLOW ARROW
  - [Brick Pattern Box] = BRICK PAVERS

PRECISION SURVEYING & MAPPING, INC.  
CERTIFICATE OF AUTHORIZATION NO. LB-6734  
5223 HUNTERS RIDGE DRIVE  
NEW PORT RICHEY, FLORIDA 34655  
727-841-8414

*Jon S. Robbins* 12-20-12  
JON S. ROBBINS DATE  
PROFESSIONAL SURVEYOR AND MAPPER NO. 4452  
NOT VALID WITHOUT THE SIGNATURE AND THE ORIGINAL RAISED SEAL OF A FLORIDA LICENSED SURVEYOR AND MAPPER.

WORK ORDER NO: 120109  
FOR: DEEB FAMILY HOMES  
DATE OF SKETCH: DECEMBER 19, 2012