

GENERAL NOTES

1. THIS SKETCH IS NOT A SURVEY.
2. BEARINGS, IF SHOWN, ARE BASED ON THE RIGHT-OF-WAY LINE ADJACENT TO THE PARCEL SURVEYED AS SHOWN ON THE RECORDED PLAT REFERENCED IN THE PROPERTY DESCRIPTION, UNLESS STATED OTHERWISE.

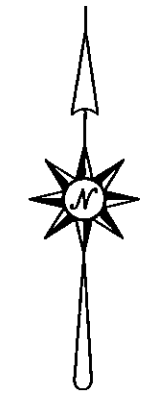

ASSUMED NORTH  
0' 10' 20'

LEGEND

- RNG. = RANGE
- SEC. = SECTION
- CONC. = CONCRETE
- TWP. = TOWNSHIP
- ⊕ = CENTERLINE
- ▣ = CONCRETE

SKETCH OF  
LOT 30, RENAISSANCE OAKS, AS SHOWN ON  
THE PLAT RECORDED IN PLAT BOOK 133, PAGES  
3 THROUGH 7 OF THE PUBLIC RECORDS OF PINELLAS  
COUNTY, FLORIDA.

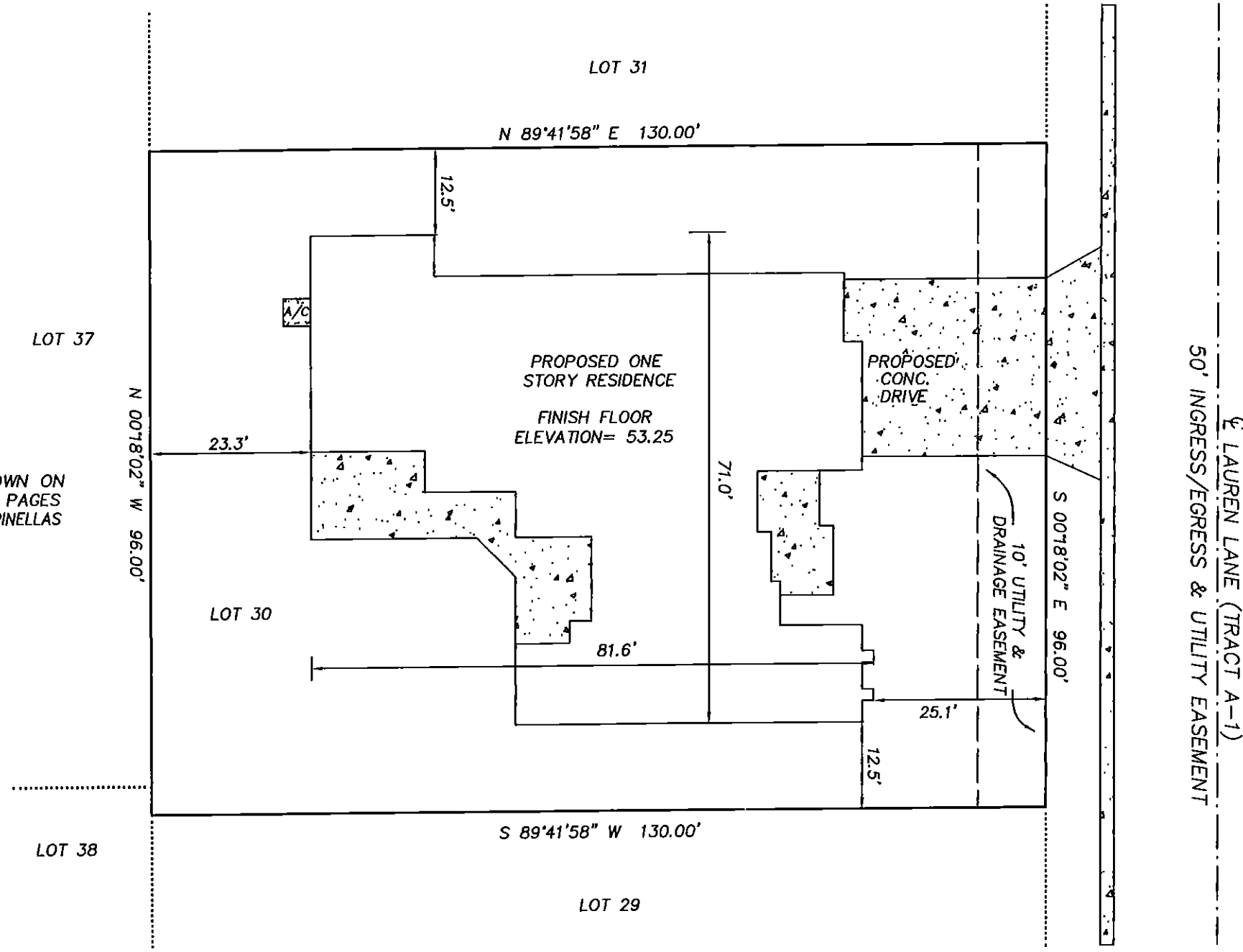

PRECISION SURVEYING & MAPPING, INC.

CERTIFICATE OF AUTHORIZATION NO. LB-6734

5223 HUNTERS RIDGE DRIVE  
NEW PORT RICHEY, FLORIDA 34655  
727-841-8414

*Jon S. Robbins* 3-13-12  
JON S. ROBBINS DATE  
PROFESSIONAL SURVEYOR AND MAPPER NO. 4452  
NOT VALID WITHOUT THE SIGNATURE AND THE ORIGINAL RAISED  
SEAL OF A FLORIDA LICENSED SURVEYOR AND MAPPER.

WORK ORDER NO: 120029  
FOR: DEEB FAMILY HOMES  
DATE OF SKETCH: MARCH 12, 2012