

GENERAL NOTES

1. THIS SKETCH IS NOT A SURVEY.
2. BEARINGS, IF SHOWN, ARE BASED ON THE RIGHT-OF-WAY LINE ADJACENT TO THE PARCEL SURVEYED AS SHOWN ON THE RECORDED PLAT REFERENCED IN THE PROPERTY DESCRIPTION, UNLESS STATED OTHERWISE.
3. THE ELEVATIONS SHOWN HEREON WERE TAKEN FROM THE CONSTRUCTION PLANS FOR RENAISSANCE OAKS SUBDIVISION, PREPARED BY GOVERNALE ENGINEERING SERVICES, INC. DATED 11/12/04.
4. OUTDOOR AIR CONDITIONING UNIT WILL BE COMPLETELY SCREENED ON ALL FOUR SIDES BY LANDSCAPING.
5. TREES SHOWN HEREON WERE TAKEN FROM THE BOUNDARY SURVEY PREPARED BY PRECISION SURVEYING & MAPPING, INC., DATED NOVEMBER 5, 2012.

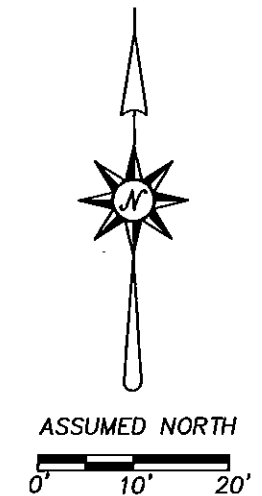

SKETCH OF
LOT 3, RENAISSANCE OAKS, AS SHOWN ON
THE PLAT RECORDED IN PLAT BOOK 133, PAGES
3 THROUGH 7 OF THE PUBLIC RECORDS OF PINELLAS
COUNTY, FLORIDA.

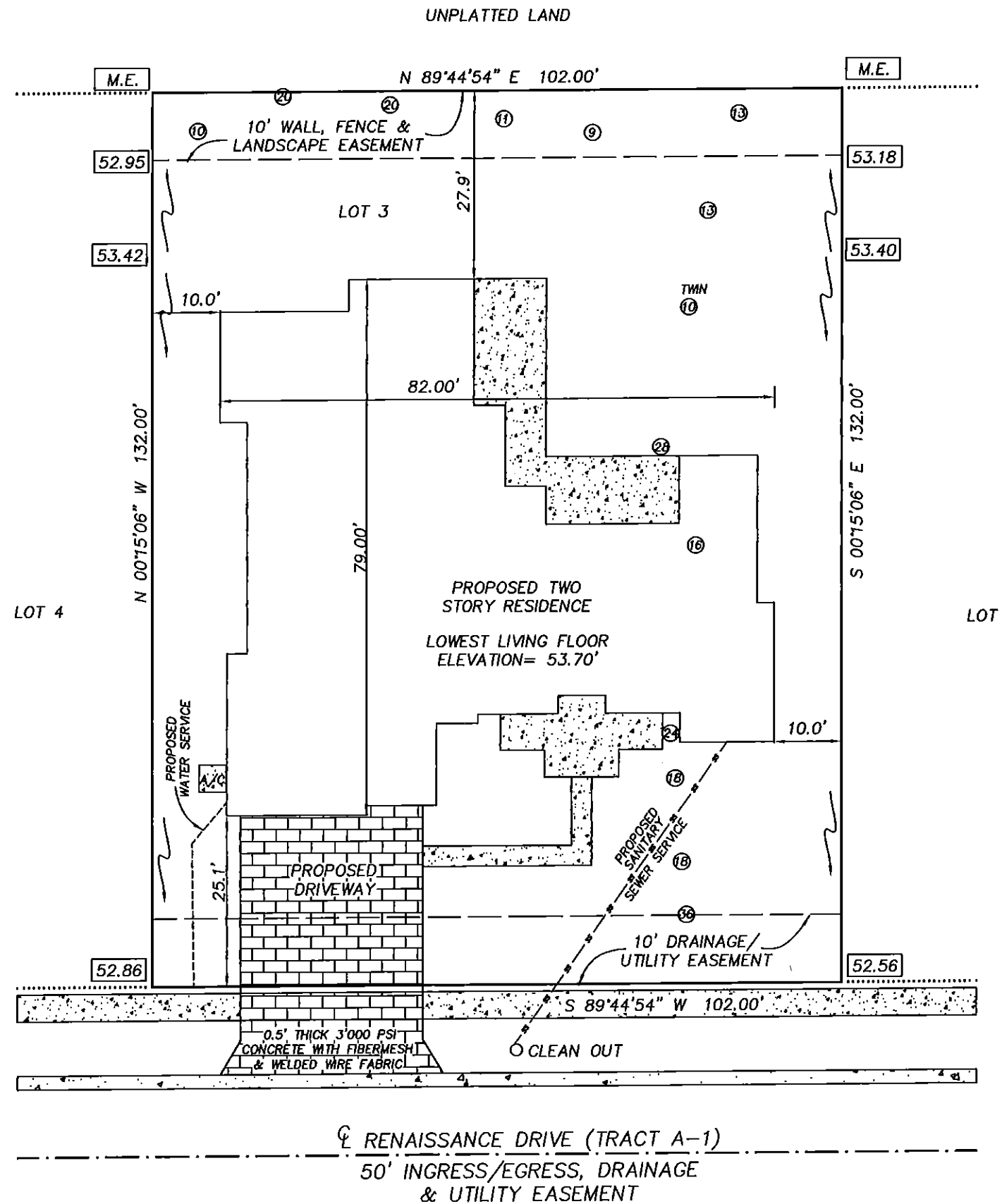

LEGEND

- RNG. = RANGE
- SEC. = SECTION
- TWP. = TOWNSHIP
- ⊙ = CENTERLINE
- [Stippled] = CONCRETE
- [XX.XX] = PROPOSED ELEVATION
- = DRAINAGE FLOW ARROW
- [M.E.] = MATCH EXISTING ELEVATION
- ⊙13 = OAK TREE - DIAMETER IN INCHES
- [Brick pattern] = BRICK PAVERS

PRECISION SURVEYING & MAPPING, INC.

CERTIFICATE OF AUTHORIZATION NO. LB-6734

5223 HUNTERS RIDGE DRIVE
NEW PORT RICHEY, FLORIDA 34655
727-841-8414

WORK ORDER NO: 120022
FOR: DEEB FAMILY HOMES
DATE OF SKETCH: OCTOBER 30, 2012

REVISED NOVEMBER 7, 2012, TO SHOW FIELD LOCATED TREES
AND NOTE NO. 5.

Jon S. Robbins 11-7-12
JON S. ROBBINS DATE
PROFESSIONAL SURVEYOR AND MAPPER NO. 4452
NOT VALID WITHOUT THE SIGNATURE AND THE ORIGINAL RAISED
SEAL OF A FLORIDA LICENSED SURVEYOR AND MAPPER.