

GENERAL NOTES

1. THIS SKETCH IS NOT A SURVEY.
2. BEARINGS, IF SHOWN, ARE BASED ON THE RIGHT-OF-WAY LINE ADJACENT TO THE PARCEL SURVEYED AS SHOWN ON THE RECORDED PLAT REFERENCED IN THE PROPERTY DESCRIPTION, UNLESS STATED OTHERWISE.
3. ELEVATIONS SHOWN HEREON ARE BASED UPON THE NORTH AMERICAN VERTICAL DATUM OF 1988 AND WERE TAKEN FROM PRECISION SURVEYING & MAPPING'S BOUNDARY SURVEY DATED 5-14-13. [X.X] DENOTES ELEVATIONS IN FEET.
4. TREES SHOWN HEREON WERE TAKEN FROM PRECISION SURVEYING & MAPPING'S BOUNDARY SURVEY DATED 5-14-13.

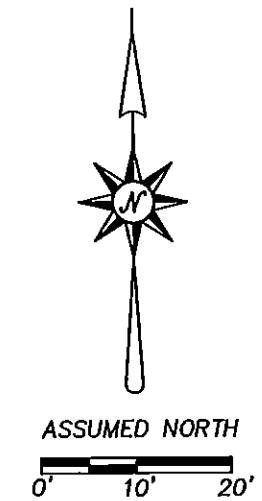

SKETCH OF
 LOT 209, POINTE ALEXIS SOUTH PHASE II
 AS SHOWN ON THE PLAT RECORDED IN PLAT
 BOOK 93, PAGES 71 THROUGH 79 OF THE PUBLIC
 RECORDS OF PINELLAS COUNTY, FLORIDA.

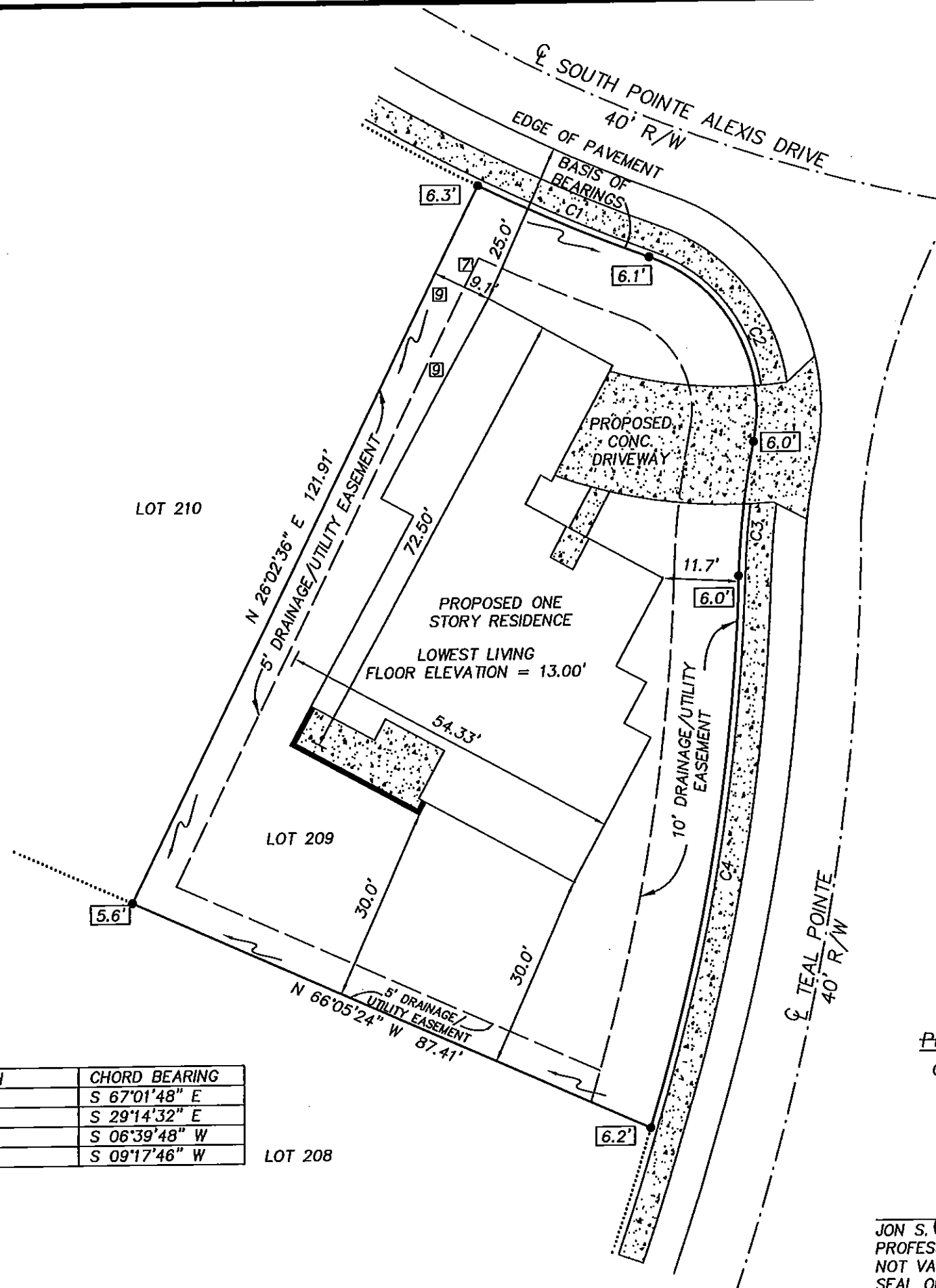

LEGEND

- RNG. = RANGE
- SEC. = SECTION
- CONC. = CONCRETE
- TWP. = TOWNSHIP
- R/W = RIGHT-OF-WAY
- ⊙ = CENTERLINE
- [stippled] = CONCRETE
- = DRAINAGE FLOW ARROW
- [X.XX] = PROPOSED ELEVATION
- ⊠ = PALM TREE - DIAMETER IN INCHES

CURVE	DELTA ANGLE	RADIUS	ARC LENGTH	CHORD LENGTH	CHORD BEARING
C1	06°08'48"	270.00'	28.97'	28.95'	S 67°01'48" E
C2	91°41'47"	25.00'	35.65'	32.70'	S 29°14'32" E
C3	09°51'38"	120.00'	20.65'	20.63'	S 06°39'48" W
C4	15°07'31"	325.85'	85.02'	85.77'	S 09°17'46" W

PRECISION SURVEYING & MAPPING, INC.

CERTIFICATE OF AUTHORIZATION NO. LB-6734

5223 HUNTERS RIDGE DRIVE
 NEW PORT RICHEY, FLORIDA 34655
 727-841-8414

Jon S. Robbins 6.11.13
 JON S. ROBBINS DATE

PROFESSIONAL SURVEYOR AND MAPPER NO. 4452
 NOT VALID WITHOUT THE SIGNATURE AND THE ORIGINAL RAISED
 SEAL OF A FLORIDA LICENSED SURVEYOR AND MAPPER.

WORK ORDER NO: 130026
 FOR: DEEB FAMILY HOMES
 DATE OF SKETCH: JUNE 3, 2013

F.B. N/A
 P.G. N/A

DRAWN BY: J.M.M.
 CHK'D BY: J.S.R.