

GENERAL NOTES

1. THIS SKETCH IS NOT A SURVEY.
2. BEARINGS, IF SHOWN, ARE BASED ON THE RIGHT-OF-WAY LINE ADJACENT TO THE PARCEL SURVEYED AS SHOWN ON THE RECORDED PLAT REFERENCED IN THE PROPERTY DESCRIPTION, UNLESS STATED OTHERWISE.
3. ELEVATIONS, IF SHOWN, ARE BASED UPON THE NATIONAL GEODETIC VERTICAL DATUM OF 1929. (5.4') DENOTES ELEVATION IN FEET ABOVE MEAN SEA LEVEL.
4. THE TREES SHOWN HEREON WERE TAKEN FROM A BOUNDARY SURVEY PREPARED BY PRECISION SURVEYING & MAPPING, INC. DATED FEBRUARY 6, 2012.
4. THE PROPOSED ELEVATIONS SHOWN HEREON WERE TAKEN FROM THE POINTE ALEXIS SOUTH PHASE V CONSTRUCTION PLANS PREPARED BY AVID ENGINEERING, PROJECT #394-002 DATED 7-11-00.

VEHICULAR INGRESS/EGRESS IS PROHIBITED FROM THE REAR OF LOTS ABUTTING RIVERSIDE DRIVE.

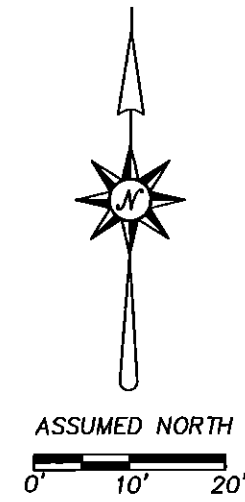

SKETCH OF
LOT 133, POINTE ALEXIS SOUTH PHASE III
AS SHOWN ON THE PLAT RECORDED IN PLAT
BOOK 105, PAGES 93 THROUGH 97 OF THE PUBLIC
RECORDS OF PINELLAS COUNTY, FLORIDA.

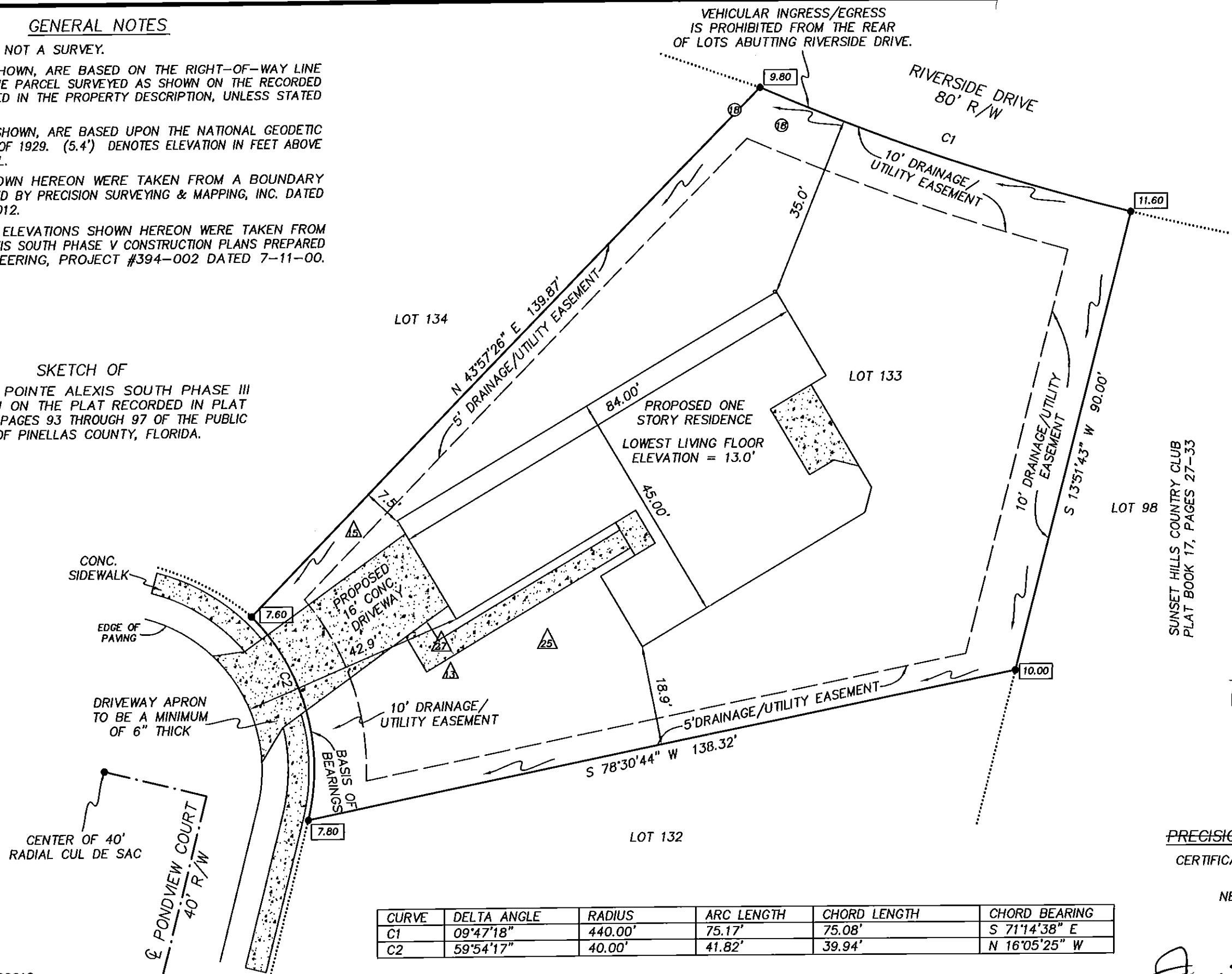

LEGEND

- RNG. = RANGE
- SEC. = SECTION
- CONC. = CONCRETE
- TWP. = TOWNSHIP
- R/W = RIGHT-OF-WAY
- ⊕ = CENTERLINE
- [Stippled Area] = CONCRETE
- = DRAINAGE FLOW ARROW
- [X.XX] = PROPOSED ELEVATION
- ⊙ = PALM TREE - DIAMETER IN INCHES
- △ = OAK TREE - DIAMETER IN INCHES

PRECISION SURVEYING & MAPPING, INC.

CERTIFICATE OF AUTHORIZATION NO. LB-6734

5223 HUNTERS RIDGE DRIVE
NEW PORT RICHEY, FLORIDA 34655
727-841-8414

CURVE	DELTA ANGLE	RADIUS	ARC LENGTH	CHORD LENGTH	CHORD BEARING
C1	09°47'18"	440.00'	75.17'	75.08'	S 71°14'38" E
C2	59°54'17"	40.00'	41.82'	39.94'	N 16°05'25" W

WORK ORDER NO: 120012
FOR: DEEB FAMILY HOMES
DATE OF SKETCH: OCTOBER 18, 2012

REVISED OCTOBER 30, 2012, TO SHOW NEW HOUSE LOCATION.

Jon S. Robbins 10-30-12
JON S. ROBBINS DATE
PROFESSIONAL SURVEYOR AND MAPPER NO. 4452
NOT VALID WITHOUT THE SIGNATURE AND THE ORIGINAL RAISED
SEAL OF A FLORIDA LICENSED SURVEYOR AND MAPPER.

DRAWN BY: J.M.M.
CHK'D BY: J.S.R.

B:\Deeb Family Homes\120012\Cadd\Draw\120012 site plan 10-27-12.dwg, 10/30/2012 4:05:20 PM, Kyocera TASKalfa 3500i KX