

GENERAL NOTES

1. THIS SKETCH IS NOT A SURVEY.
2. BEARINGS, IF SHOWN, ARE BASED ON THE RIGHT-OF-WAY LINE ADJACENT TO THE PARCEL SURVEYED AS SHOWN ON THE RECORDED PLAT REFERENCED IN THE PROPERTY DESCRIPTION, UNLESS STATED OTHERWISE.
3. ELEVATIONS, IF SHOWN, ARE BASED UPON THE NORTH AMERICAN VERTICAL DATUM OF 1988. [6.4'] DENOTES ELEVATION IN FEET ABOVE MEAN SEA LEVEL.
4. THE TREES SHOWN HEREON WERE TAKEN FROM A BOUNDARY SURVEY PREPARED BY PRECISION SURVEYING & MAPPING, INC. DATED MARCH 8, 2013.

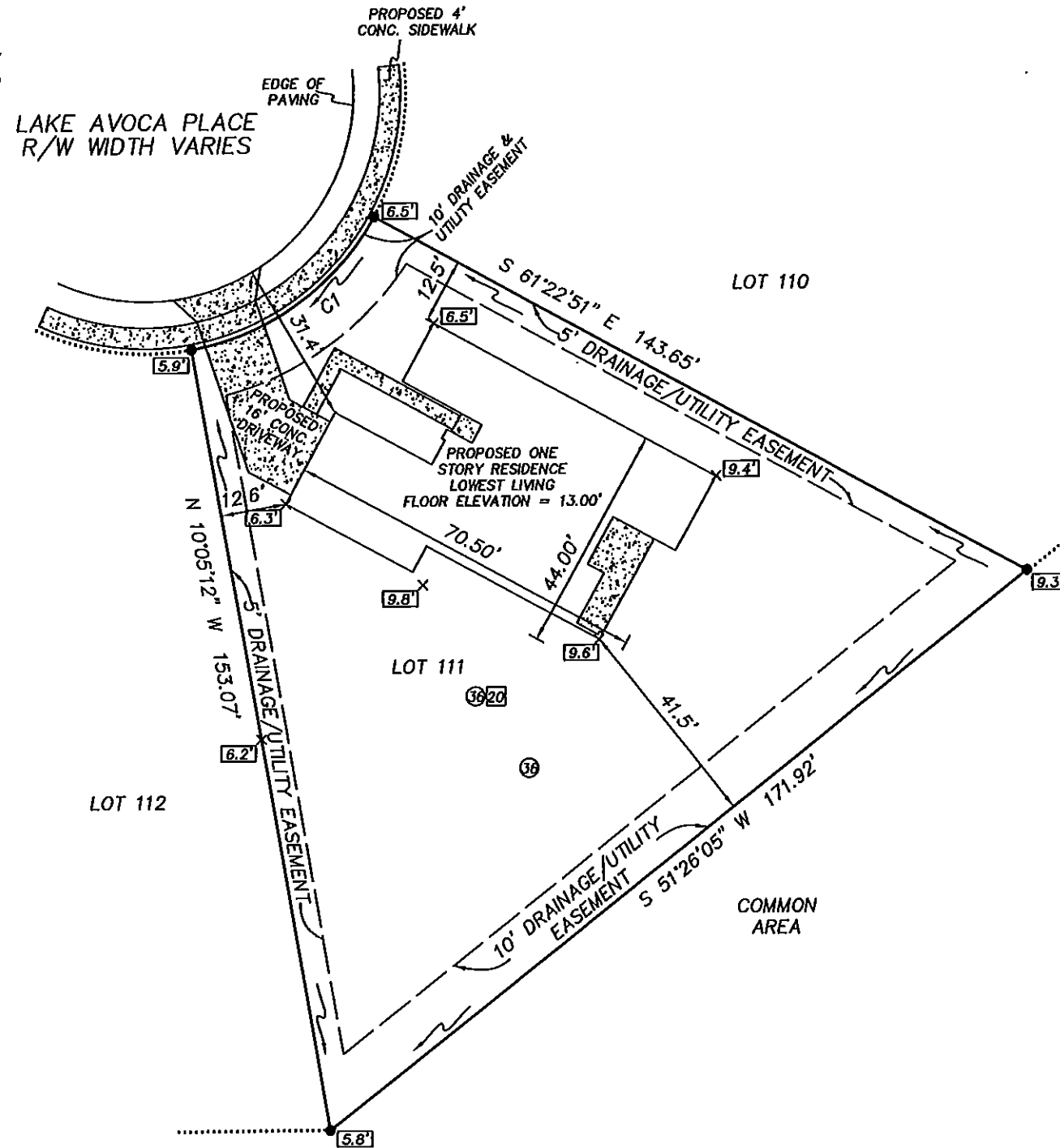
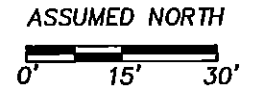

SKETCH OF
 LOT 111, POINTE ALEXIS SOUTH PHASE II
 AS SHOWN ON THE PLAT RECORDED IN PLAT
 BOOK 93, PAGES 93 THROUGH 97 OF THE PUBLIC
 RECORDS OF PINELLAS COUNTY, FLORIDA.

LEGEND

- RNG. = RANGE
- SEC. = SECTION
- CONC. = CONCRETE
- TWP. = TOWNSHIP
- R/W = RIGHT-OF-WAY
- [Stippled Area] = CONCRETE
- [Arrow] = DRAINAGE FLOW ARROW
- [X.XX'] = EXISTING ELEVATION
- ⊗ = PALM TREE - DIAMETER IN INCHES
- ⊕ = PINE TREE - DIAMETER IN INCHES

PRECISION SURVEYING & MAPPING, INC.

CERTIFICATE OF AUTHORIZATION NO. LB-6734

5223 HUNTERS RIDGE DRIVE
 NEW PORT RICHEY, FLORIDA 34655
 727-841-8414

WORK ORDER NO: 110083
 FOR: DEEB FAMILY HOMES
 DATE OF SKETCH: MARCH 14, 2013
 REVISED MARCH 21, 2013, TO SHOW LOWEST
 LIVING FLOOR ELEVATION OF 13'

CURVE	DELTA ANGLE	RADIUS	ARC LENGTH	CHORD LENGTH	CHORD BEARING
C1	51°17'48"	50.00'	44.76'	43.28'	S 54°15'59" W

Jon S. Robbins 3.21.13
 JON S. ROBBINS DATE
 PROFESSIONAL SURVEYOR AND MAPPER NO. 4452
 NOT VALID WITHOUT THE SIGNATURE AND THE ORIGINAL RAISED
 SEAL OF A FLORIDA LICENSED SURVEYOR AND MAPPER.