

GENERAL NOTES

1. THIS SKETCH IS NOT A SURVEY.
2. BEARINGS, IF SHOWN, ARE BASED ON THE RIGHT-OF-WAY LINE ADJACENT TO THE PARCEL AS SHOWN ON THE RECORDED PLAT REFERENCED IN THE PROPERTY DESCRIPTION, UNLESS STATED OTHERWISE.

LOT 16, PLANTATION, AS SHOWN ON THE PLAT RECORDED IN PLAT BOOK 135, PAGES 38 AND 39 OF THE PUBLIC RECORDS OF PINELLAS COUNTY, FLORIDA.

SKETCH OF

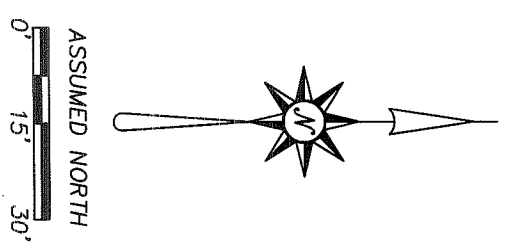
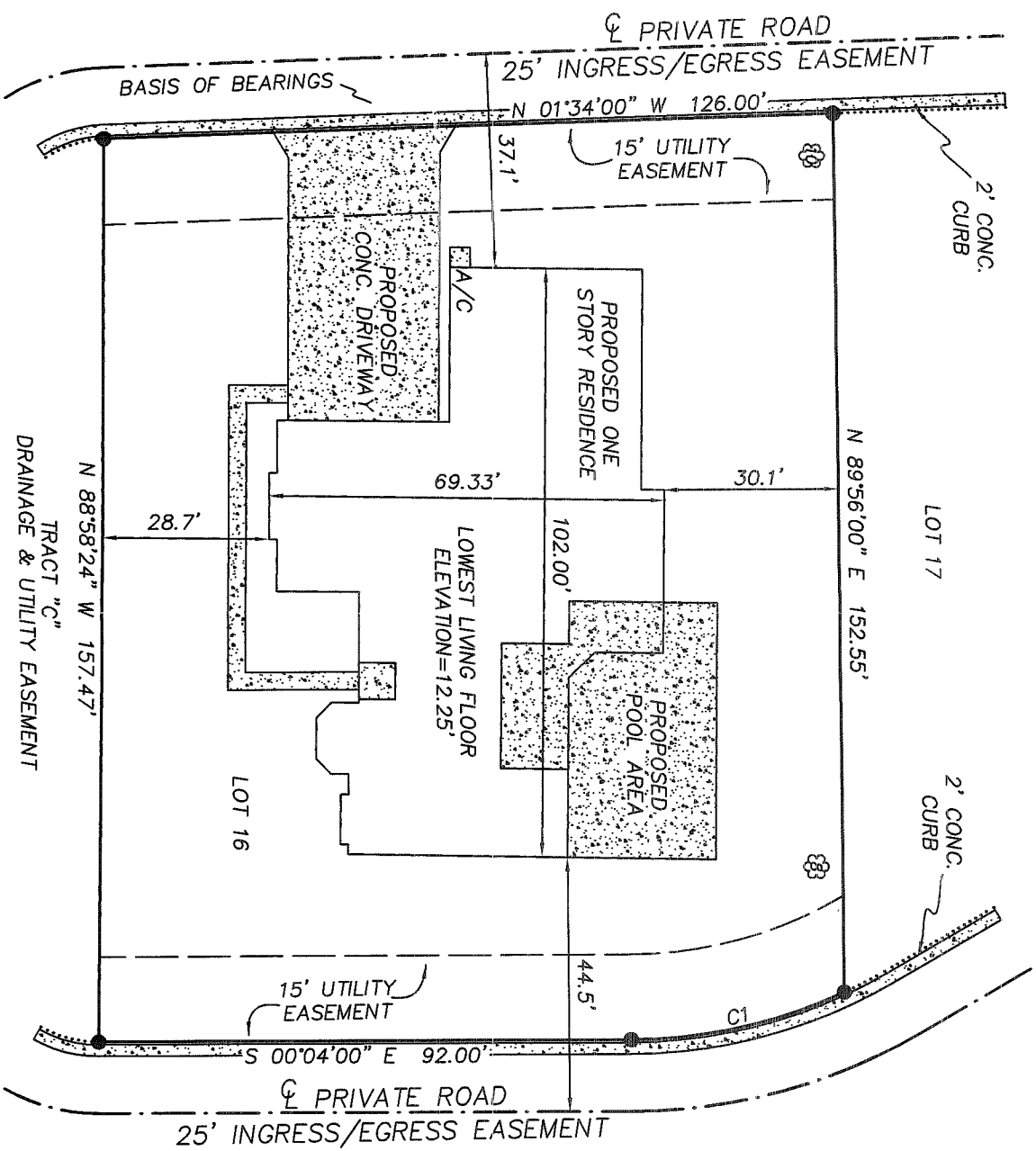

LEGEND

- SEC. = SECTION
- TWP. = TOWNSHIP
- RNG. = RANGE
- ☉ = CENTERLINE
- CONC. = CONCRETE
- [Stippled Box] = CONCRETE
- ⊗ = PALM TREE - DIAMETER IN INCHES

PRECISION SURVEYING & MAPPING, INC.

CERTIFICATE OF AUTHORIZATION NO. LB-6734  
 8606 LITTLE ROAD  
 NEW PORT RICHEY, FLORIDA 34654  
 727-841-8414

*Jon S. Robbins*  
 JON S. ROBBINS  
 PROFESSIONAL SURVEYOR AND MAPPER NO. 4452  
 DATE 4-23-14

WORK ORDER NO. 140014  
 FOR: DEEB FAMILY HOMES, LTD.  
 DATE OF SKETCH: APRIL 23, 2014

CURVE	CENTRAL ANGLE	RADIUS	ARC LENGTH	CHORD LENGTH	CHORD BEARING
C1	24°59'15"	87.50'	38.16'	37.86'	S 12°33'38" E