

GENERAL NOTES

1. THIS SKETCH IS NOT A SURVEY.
2. BEARINGS, IF SHOWN, ARE BASED ON THE RIGHT-OF-WAY LINE ADJACENT TO THE PARCEL AS SHOWN ON THE RECORDED PLAT REFERENCED IN THE PROPERTY DESCRIPTION, UNLESS STATED OTHERWISE.

LOT 9, PLANTATION, AS SHOWN ON THE PLAT RECORDED IN PLAT BOOK 135, PAGES 38 AND 39 OF THE PUBLIC RECORDS OF PINELLAS COUNTY, FLORIDA.

SKETCH OF

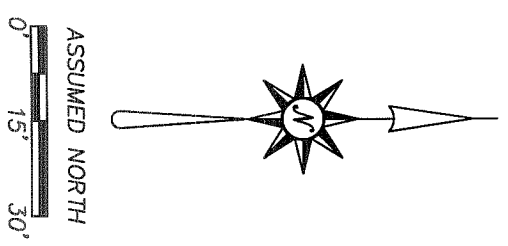
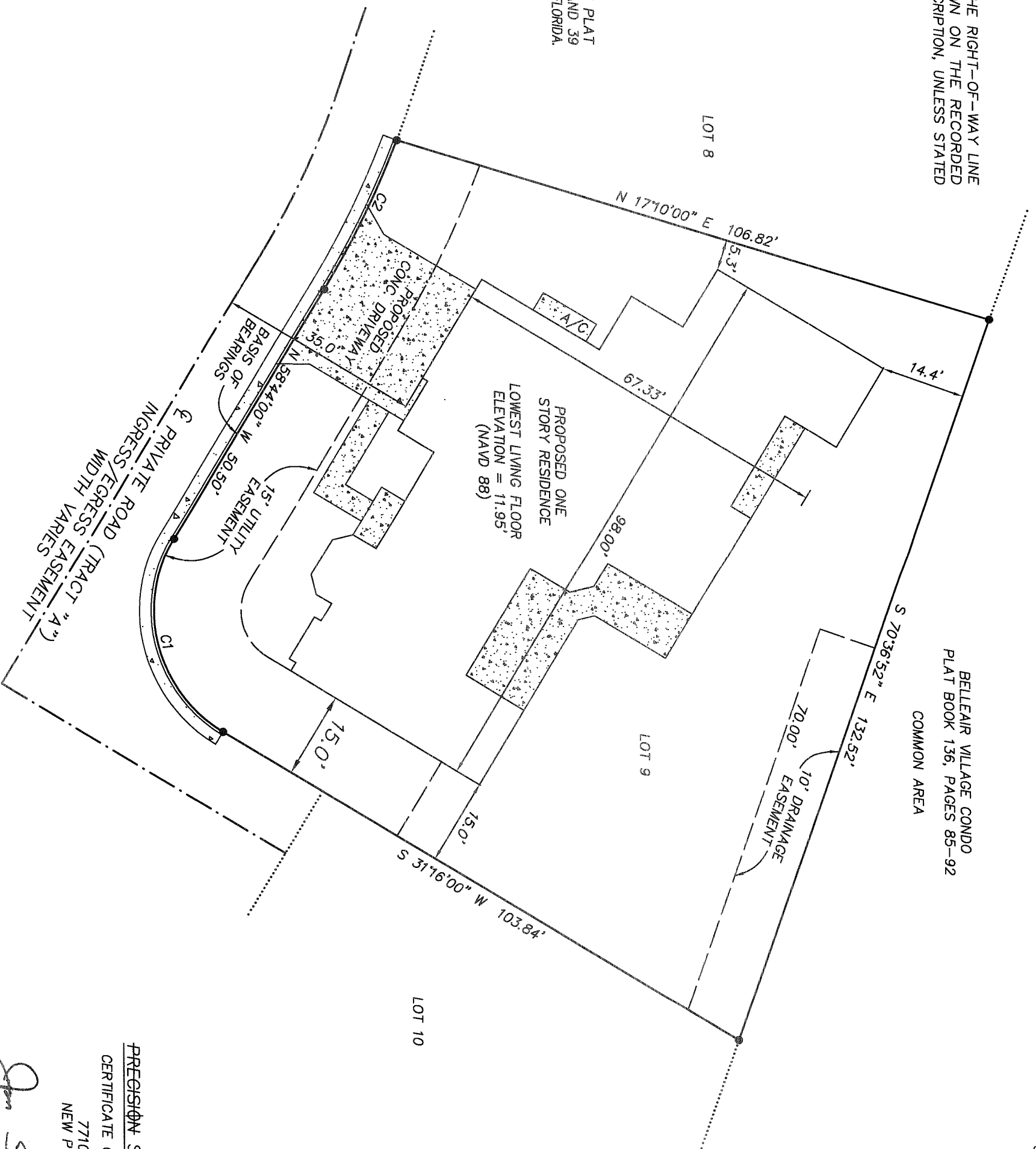

LEGEND

- SEC. = SECTION
- TWP. = TOWNSHIP
- RNG. = RANGE
- ☉ = CENTERLINE
- ▣ = CONCRETE
- ▣ = CONCRETE

CURVE	DELTA ANGLE	RADIUS	ARC LENGTH	CHORD LENGTH	CHORD BEARING
C1	90°00'00"	24.50'	38.48'	34.65'	S 76°16'00" W
C2	10°09'20"	162.50'	28.80'	28.77'	N 63°48'40" W

WORK ORDER NO: 150067  
 FOR: DEEB FAMILY HOMES, LTD.  
 DATE OF SKETCH: MAY 5, 2015

PRECISION SURVEYING & MAPPING, INC.  
 CERTIFICATE OF AUTHORIZATION NO. LB-6734  
 7710 MASSACHUSETTS AVENUE  
 NEW PORT RICHEY, FLORIDA 34653  
 727-841-8414

*Jon S. Robbins*

5.4.15

JON S. ROBBINS  
 PROFESSIONAL SURVEYOR AND MAPPER NO. 4452  
 NOT VALID WITHOUT THE SIGNATURE AND THE ORIGINAL RAISED SEAL OF A FLORIDA LICENSED SURVEYOR AND MAPPER.