

GENERAL NOTES

1. THIS SKETCH IS NOT A SURVEY.
2. BEARINGS SHOWN HEREON ARE BASED ON THE RIGHT-OF-WAY LINE ADJACENT TO THE PARCEL AS SHOWN ON THE RECORDED PLAT REFERENCED IN THE PROPERTY DESCRIPTION, UNLESS STATED OTHERWISE.

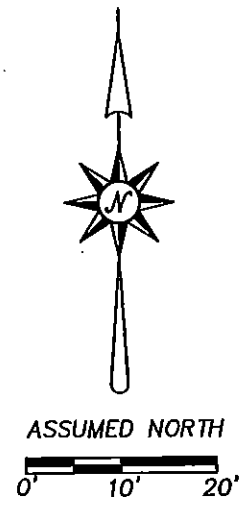
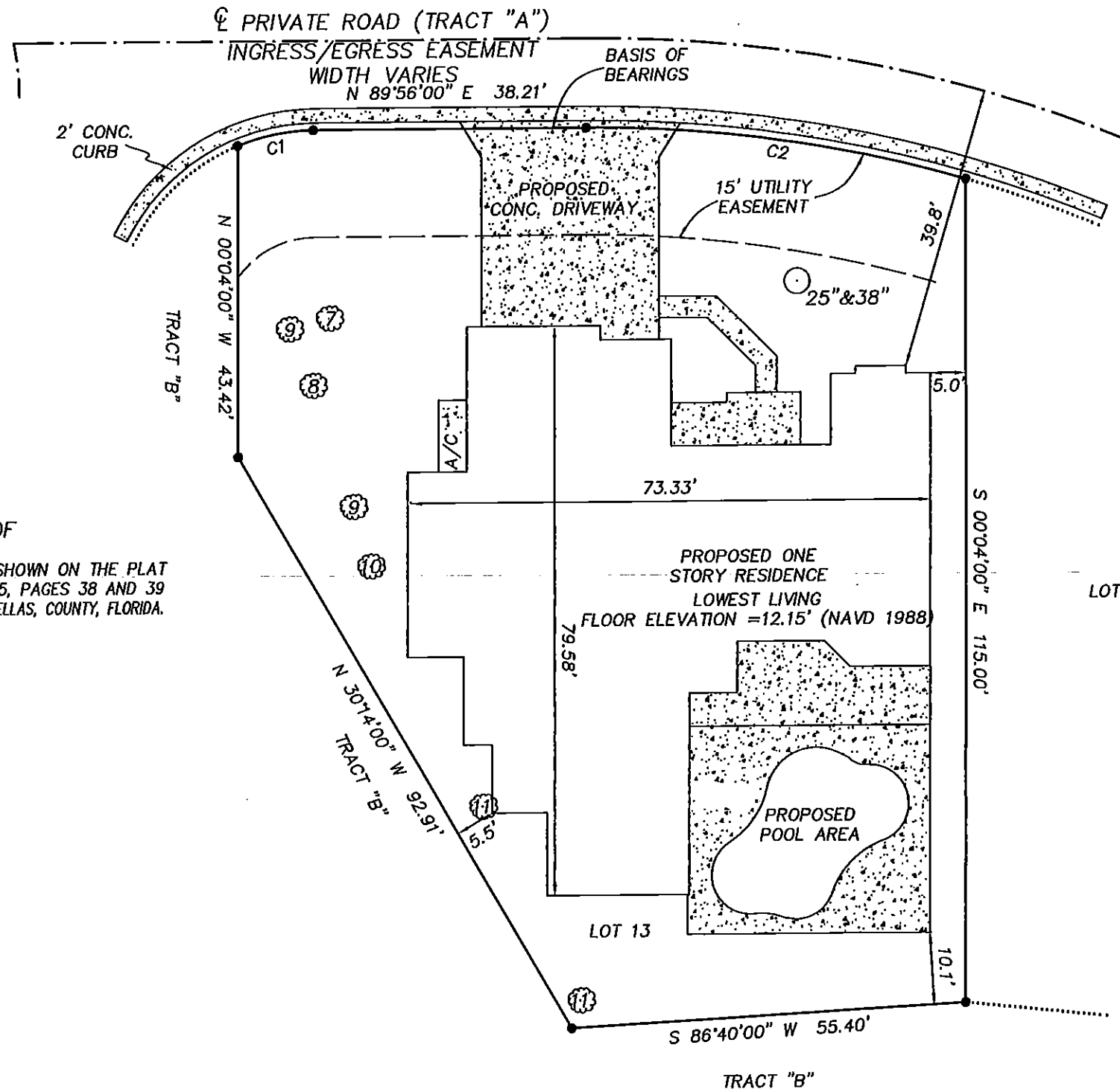

LEGEND

- SEC. = SECTION
- TWP. = TOWNSHIP
- RNG. = RANGE
- Ⓢ = CENTERLINE
- CONC. = CONCRETE
- [Stippled Box] = CONCRETE
- ⊗ = OAK TREE - DIAMETER IN INCHES
- ⊙ = PALM TREE - DIAMETER IN INCHES
- ⊠ = CYPRESS TREE - DIAMETER IN INCHES

SKETCH OF
 LOT 13, PLANTATION, AS SHOWN ON THE PLAT RECORDED IN PLAT BOOK 135, PAGES 38 AND 39 OF THE PUBLIC RECORDS OF PINELLAS COUNTY, FLORIDA.

PRECISION SURVEYING & MAPPING, INC.
 CERTIFICATE OF AUTHORIZATION NO. LB-6734
 8606 LITTLE ROAD
 NEW PORT RICHEY, FLORIDA 34654
 727-841-8414

Jon S. Robbins 10-29-14

CURVE	DELTA ANGLE	RADIUS	ARC LENGTH	CHORD LENGTH	CHORD BEARING
C1	22°20'03"	28.00'	10.91'	10.85'	N 78°45'58" E
C2	16°27'59"	187.50'	53.89'	53.70'	S 81°50'00" E

WORK ORDER NO: 140088
 FOR: DEEB FAMILY HOMES, LTD.
 DATE OF SKETCH: SEPTEMBER 18, 2014

JON S. ROBBINS DATE
 PROFESSIONAL SURVEYOR AND MAPPER NO. 4452
 NOT VALID WITHOUT THE SIGNATURE AND THE ORIGINAL RAISED SEAL OF A FLORIDA LICENSED SURVEYOR AND MAPPER.

DRAWN BY: J.M.M.
 CHK'D BY: J.S.R.

F.B. N/A
 P.G. N/A