

GENERAL NOTES

1. THIS SKETCH IS NOT A SURVEY.
2. BEARINGS SHOWN HEREON ARE BASED ON THE RIGHT-OF-WAY LINE ADJACENT TO THE PARCEL AS SHOWN ON THE RECORDED PLAT REFERENCED IN THE PROPERTY DESCRIPTION, UNLESS STATED OTHERWISE.

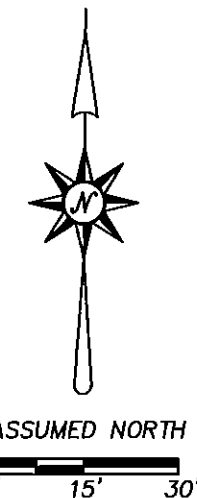

SKETCH OF

LOT 11, PLANTATION, AS SHOWN ON THE PLAT RECORDED IN PLAT BOOK 135, PAGES 38 AND 39 OF THE PUBLIC RECORDS OF PINELLAS, COUNTY, FLORIDA.

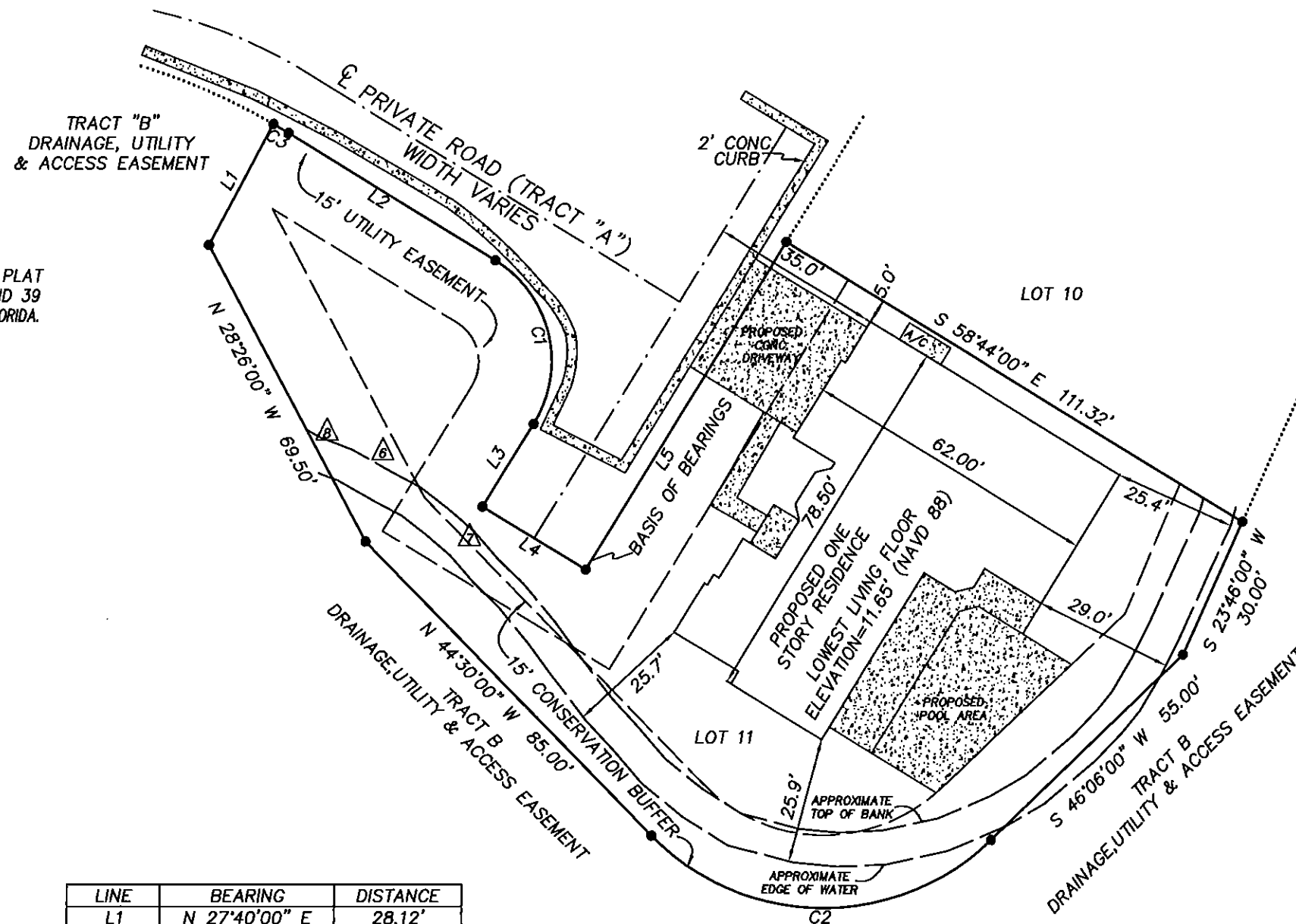

LEGEND

- SEC. = SECTION
- TWP. = TOWNSHIP
- RNG. = RANGE
- ⊙ = CENTERLINE
- CONC. = CONCRETE
- [Stippled Box] = CONCRETE
- R/W = RIGHT OF WAY
- △ = CYPRESS TREE - DIAMETER IN INCHES

LINE	BEARING	DISTANCE
L1	N 27°40'00" E	28.12'
L2	S 58°44'00" E	50.50'
L3	S 31°16'00" W	20.00'
L4	S 58°44'00" E	25.00'
L5	N 31°16'00" E	79.00'

CURVE	CENTRAL ANGLE	RADIUS	ARC LENGTH	CHORD LENGTH	CHORD BEARING
C1	90°00'00"	24.50'	38.48'	34.65'	S 13°44'00" E
C2	89°24'00"	50.00'	78.02'	70.34'	N 89°12'00" W
C3	01°30'58"	137.50'	3.64'	3.64'	S 59°29'29" E

PRECISION SURVEYING & MAPPING, INC.

CERTIFICATE OF AUTHORIZATION NO. LB-6734

7710 MASSACHUSETTS AVENUE
 NEW PORT RICHEY, FLORIDA 34653
 727-841-8414

WORK ORDER NO: 150051
 FOR: DEEB FAMILY HOMES, LTD.
 DATE OF SKETCH: APRIL 14, 2015

J.S. Robbins 5-29-15
 JON S. ROBBINS DATE
 PROFESSIONAL SURVEYOR AND MAPPER NO. 4452
 NOT VALID WITHOUT THE SIGNATURE AND THE ORIGINAL RAISED SEAL OF A FLORIDA LICENSED SURVEYOR AND MAPPER.