

GENERAL NOTES

1. THIS SKETCH IS NOT A SURVEY.
2. BEARINGS, IF SHOWN, ARE BASED ON THE RIGHT-OF-WAY LINE ADJACENT TO THE PARCEL AS SHOWN ON THE RECORDED PLAT REFERENCED IN THE PROPERTY DESCRIPTION, UNLESS STATED OTHERWISE.



ASSUMED NORTH
0' 10' 20'

SKETCH OF
LOT 96, RESERVE AT MEADOW OAKS UNIT ONE, AS SHOWN ON THE PLAT RECORDED IN PLAT BOOK 60, PAGES 32 THROUGH 38 OF THE PUBLIC RECORDS OF PASCO COUNTY, FLORIDA.

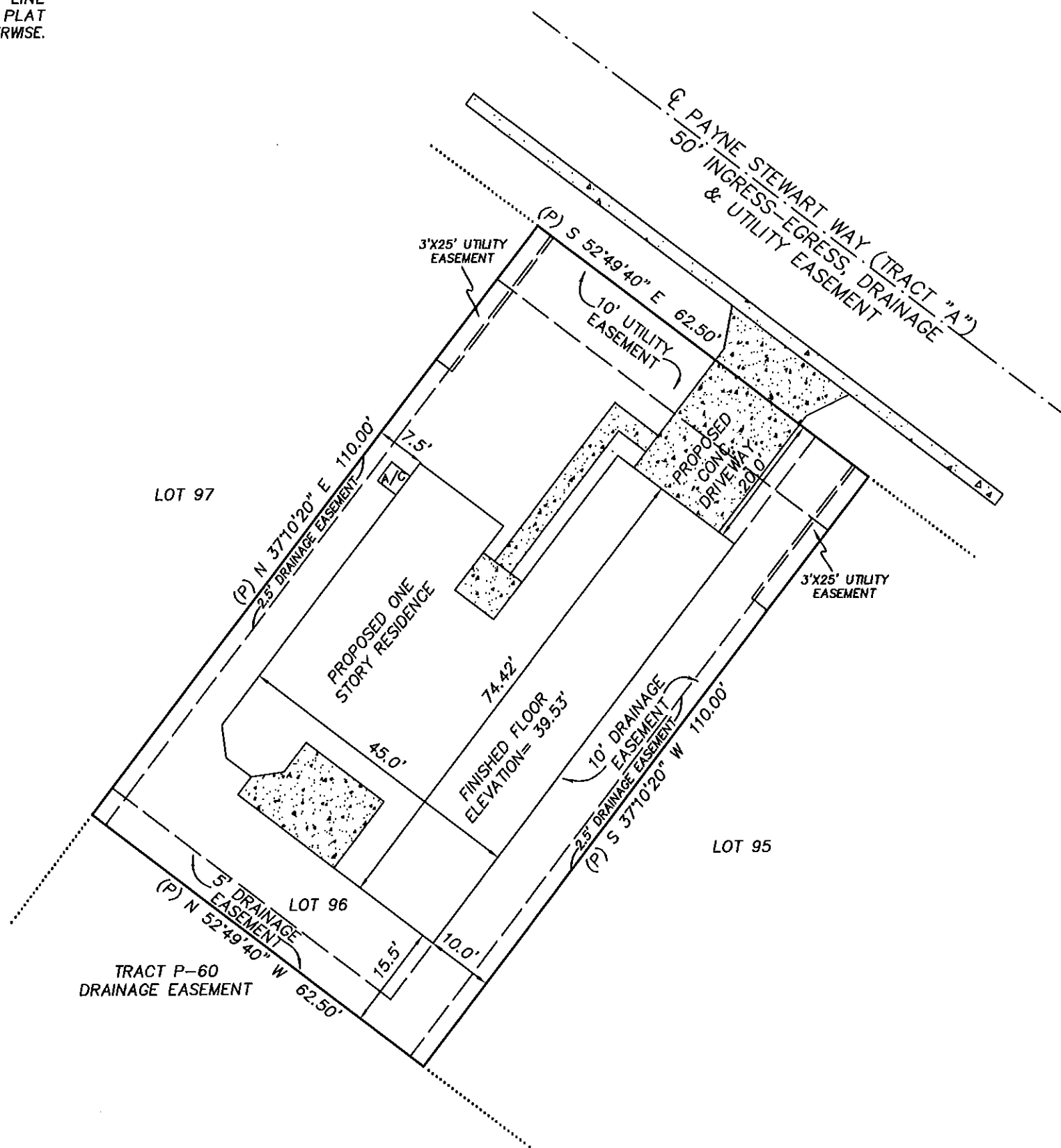

LEGEND

- RNG. = RANGE
- SEC. = SECTION
- CONC. = CONCRETE
- TWP. = TOWNSHIP
- ℄ = CENTERLINE
- [Stippled Box] = CONCRETE

PRECISION SURVEYING & MAPPING, INC.

CERTIFICATE OF AUTHORIZATION NO. LB-6734

7710 MASSACHUSETTS AVE.
NEW PORT RICHEY, FLORIDA 34653
727-841-8414

Jon S. Robbins 10-22-14
 JON S. ROBBINS DATE
 PROFESSIONAL SURVEYOR AND MAPPER NO. 4452
 NOT VALID WITHOUT THE SIGNATURE AND THE ORIGINAL RAISED SEAL OF A FLORIDA LICENSED SURVEYOR AND MAPPER.

WORK ORDER NO: 130099
 FOR: DEEB FAMILY HOMES
 DATE OF SKETCH: OCTOBER 22, 2014