

GENERAL NOTES

1. THIS SKETCH IS NOT A SURVEY.
2. BEARINGS, IF SHOWN, ARE BASED ON THE RIGHT-OF-WAY LINE ADJACENT TO THE PARCEL AS SHOWN ON THE RECORDED PLAT REFERENCED IN THE PROPERTY DESCRIPTION, UNLESS STATED OTHERWISE.

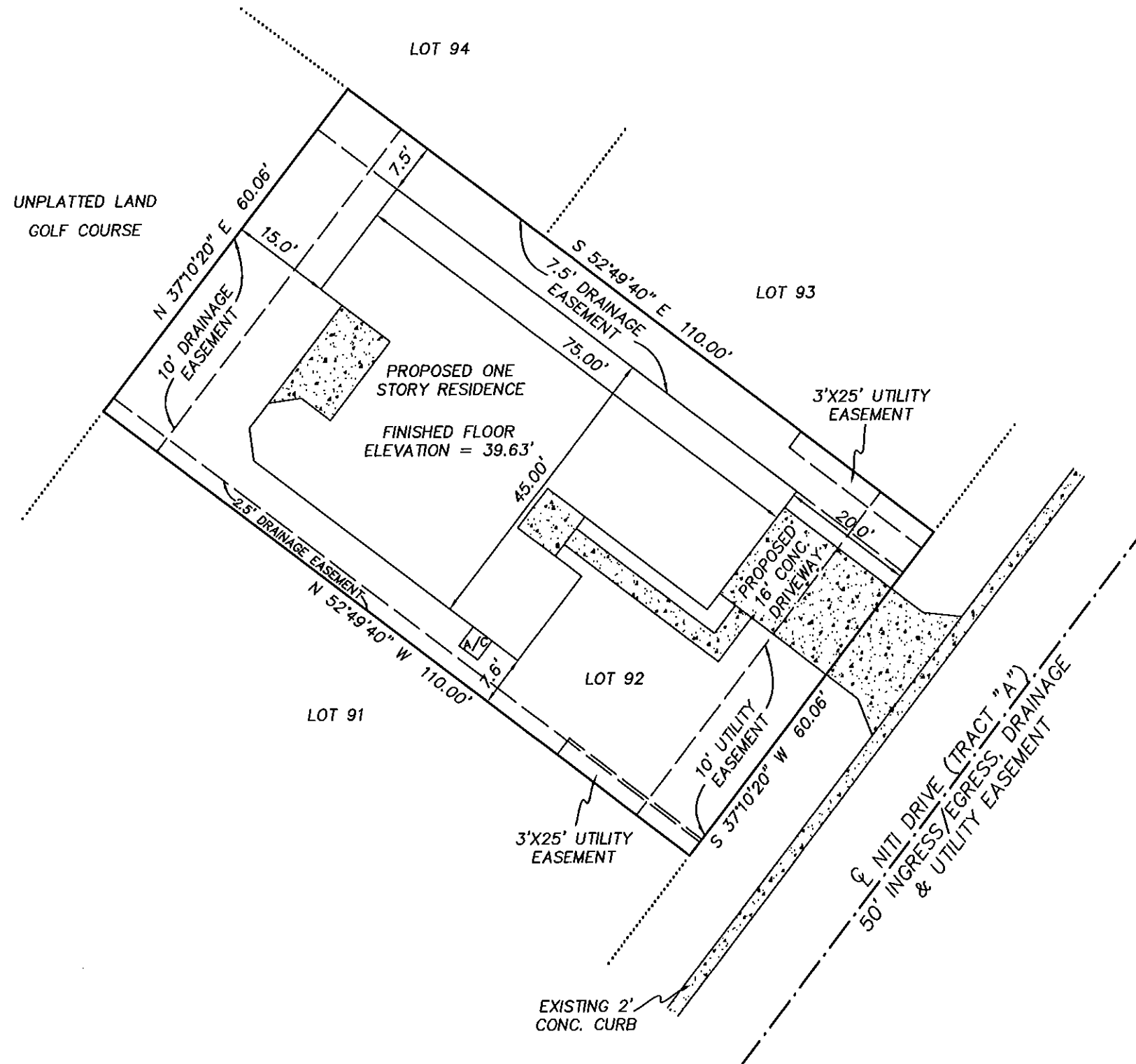
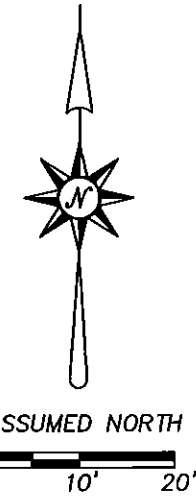

SKETCH OF
 LOT 92, RESERVE AT MEADOW OAKS UNIT ONE, AS SHOWN ON THE PLAT RECORDED IN PLAT BOOK 60, PAGES 32 THROUGH 38 OF THE PUBLIC RECORDS OF PASCO COUNTY, FLORIDA.

LEGEND

- RNG. = RANGE
- SEC. = SECTION
- CONC. = CONCRETE
- TWP. = TOWNSHIP
- ⊕ = CENTERLINE
- [Stippled Box] = CONCRETE

PRECISION SURVEYING & MAPPING, INC.
 CERTIFICATE OF AUTHORIZATION NO. LB-6734
 7710 MASSACHUSETTS AVENUE
 NEW PORT RICHEY, FLORIDA 34653
 727-841-8414

Jon S. Robbins 10-9-14
 JON S. ROBBINS DATE
 PROFESSIONAL SURVEYOR AND MAPPER NO. 4452
 NOT VALID WITHOUT THE SIGNATURE AND THE ORIGINAL RAISED SEAL OF A FLORIDA LICENSED SURVEYOR AND MAPPER.

WORK ORDER NO: 140094
 FOR: DEEB FAMILY HOMES
 DATE OF SKETCH: OCTOBER 8, 2014