

GENERAL NOTES

1. THIS SKETCH IS NOT A SURVEY.
2. BEARINGS, IF SHOWN, ARE BASED ON THE RIGHT-OF-WAY LINE ADJACENT TO THE PARCEL AS SHOWN ON THE RECORDED PLAT REFERENCED IN THE PROPERTY DESCRIPTION, UNLESS STATED OTHERWISE.

SKETCH OF

LOT 61, RESERVE AT MEADOW OAKS UNIT ONE, AS SHOWN ON THE PLAT RECORDED IN PLAT BOOK 60, PAGES 32 THROUGH 38 OF THE PUBLIC RECORDS OF PASCO COUNTY, FLORIDA.

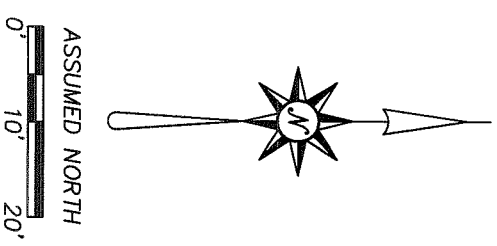
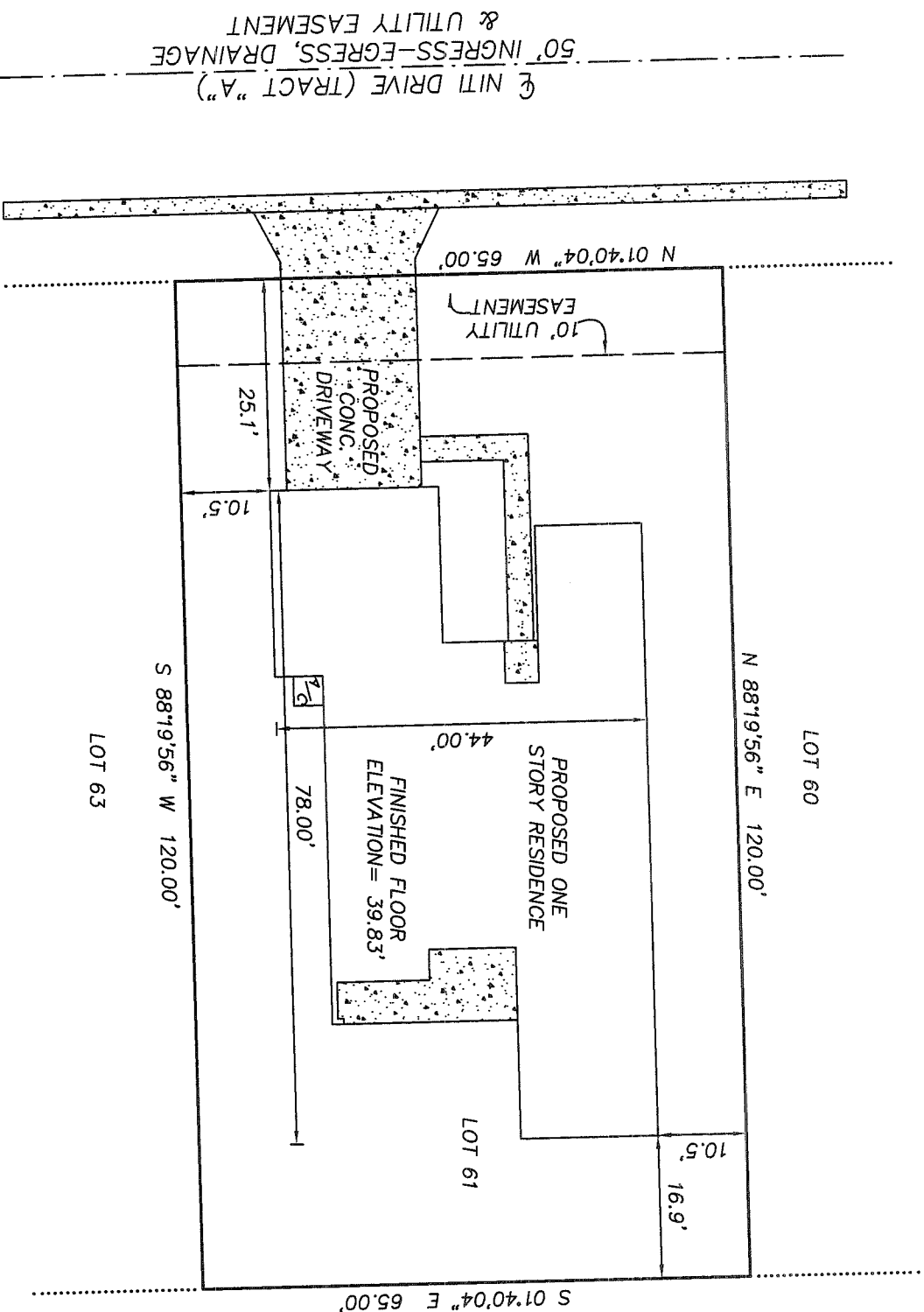

UNPLATTED LAND
GOLF COURSE

LEGEND
 RNG. = RANGE
 SEC. = SECTION
 CONC. = CONCRETE
 TWP. = TOWNSHIP
 ☉ = CENTERLINE
 [Stippled] = CONCRETE

PRECISION SURVEYING & MAPPING, INC.

CERTIFICATE OF AUTHORIZATION NO. LB-6734
 5223 HUNTERS RIDGE DRIVE
 NEW PORT RICHEY, FLORIDA 34655
 727-841-8414

Jon S. Robbins
 JON S. ROBBINS
 PROFESSIONAL SURVEYOR AND MAPPER NO. 4452
 NOT VALID WITHOUT THE SIGNATURE AND THE ORIGINAL RAISED SEAL OF A FLORIDA LICENSED SURVEYOR AND MAPPER.
 DATE 1-27-14

WORK ORDER NO: 140002
 FOR: DEEB FAMILY HOMES
 DATE OF SKETCH: JANUARY 27, 2014

F.B. N/A
 P.G. N/A

DRAWN BY: S.M.W.
 CHK'D BY: J.S.R.