

GENERAL NOTES

1. THIS SKETCH IS NOT A SURVEY.
2. BEARINGS, IF SHOWN, ARE BASED ON THE RIGHT-OF-WAY LINE ADJACENT TO THE PARCEL AS SHOWN ON THE RECORDED PLAT REFERENCED IN THE PROPERTY DESCRIPTION, UNLESS STATED OTHERWISE.

SKETCH OF

LOT 141, RESERVE AT MEADOW OAKS UNIT TWO, AS SHOWN ON THE PLAT RECORDED IN PLAT BOOK 60, PAGES 132 THROUGH 135 OF THE PUBLIC RECORDS OF PASCO COUNTY, FLORIDA.

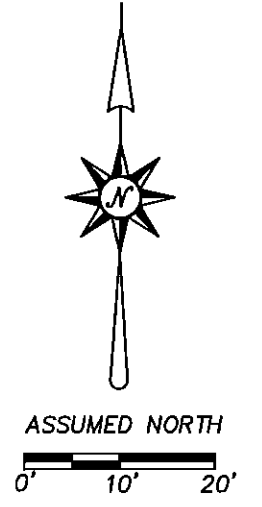
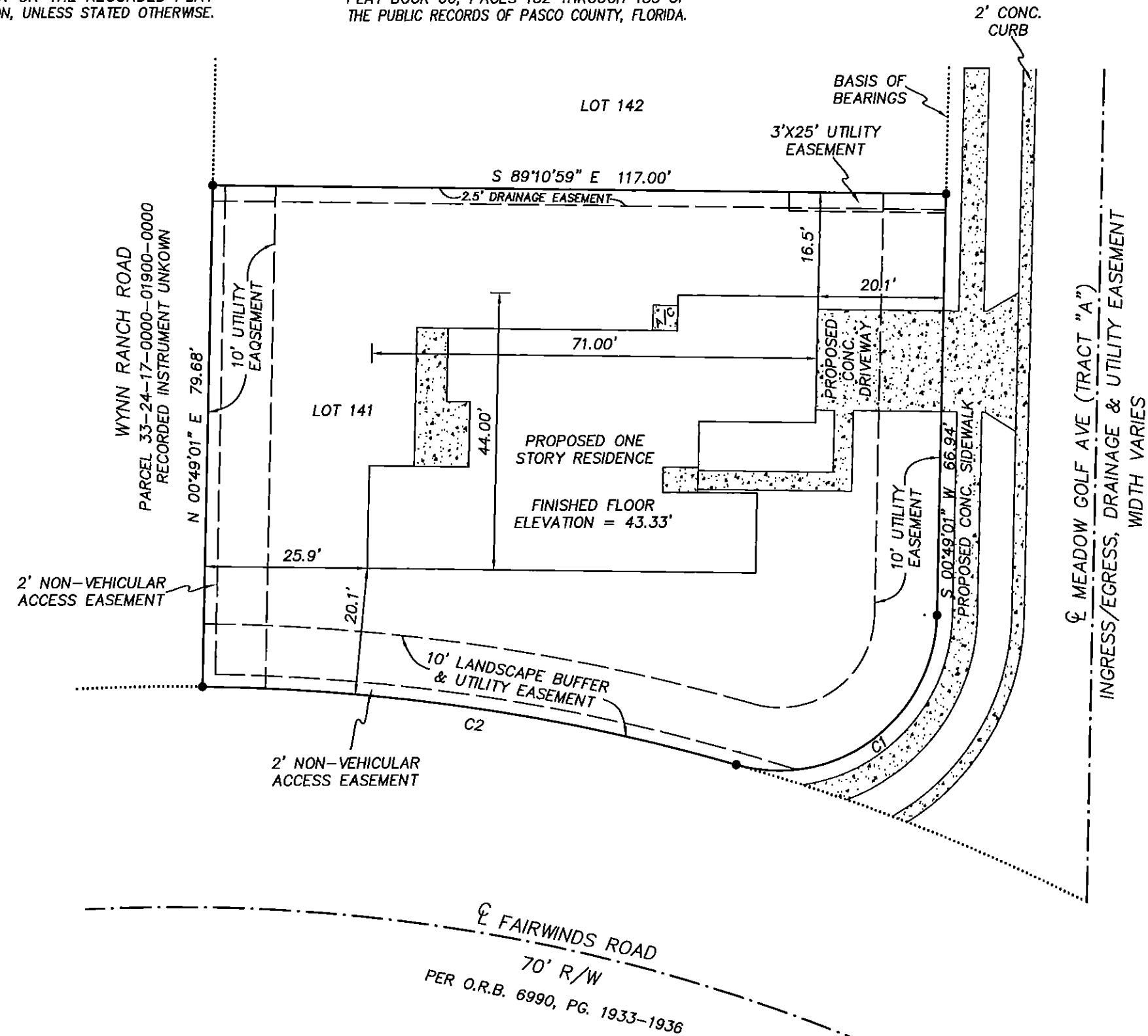

LEGEND

- PGS. = PAGE
- RNG. = RANGE
- SEC. = SECTION
- CONC. = CONCRETE
- TWP. = TOWNSHIP
- ⊕ = CENTERLINE
- R/W = RIGHT-OF-WAY
- O.R.B. = OFFICIAL RECORDS BOOK
- [Stippled Box] = CONCRETE

PRECISION SURVEYING & MAPPING, INC.

CERTIFICATE OF AUTHORIZATION NO. LB-6734
 7710 MASSACHUSETTS AVE.
 NEW PORT RICHEY, FLORIDA 34653
 727-841-8414

J.S. Robbins 6-25-15
 JON S. ROBBINS DATE
 PROFESSIONAL SURVEYOR AND MAPPER NO. 4452
 NOT VALID WITHOUT THE SIGNATURE AND THE ORIGINAL RAISED SEAL OF A FLORIDA LICENSED SURVEYOR AND MAPPER.

WORK ORDER NO: 150081
 FOR: DEEB FAMILY HOMES, LTD.
 DATE OF SKETCH: JUNE 25, 2015

CURVE	DELTA ANGLE	RADIUS	ARC LENGTH	CHORD LENGTH	CHORD BEARING
C1	105°11'20"	25.00'	45.90'	39.72'	S 53°24'41" W
C2	15°11'20"	326.14'	86.46'	86.21'	N 81°35'19" W