

GENERAL NOTES

1. THIS SKETCH IS NOT A SURVEY.
2. BEARINGS, IF SHOWN, ARE BASED ON THE RIGHT-OF-WAY LINE ADJACENT TO THE PARCEL AS SHOWN ON THE RECORDED PLAT REFERENCED IN THE PROPERTY DESCRIPTION, UNLESS STATED OTHERWISE.

SKETCH OF

LOT 136, RESERVE AT MEADOW OAKS UNIT TWO, AS SHOWN ON THE PLAT RECORDED IN PLAT BOOK 60, PAGES 132 THROUGH 135 OF THE PUBLIC RECORDS OF PASCO COUNTY, FLORIDA.



ASSUMED NORTH  
0' 10' 20'

LEGEND

- RNG. = RANGE
- SEC. = SECTION
- CONC. = CONCRETE
- TWP. = TOWNSHIP
- ⊕ = CENTERLINE
- = CONCRETE

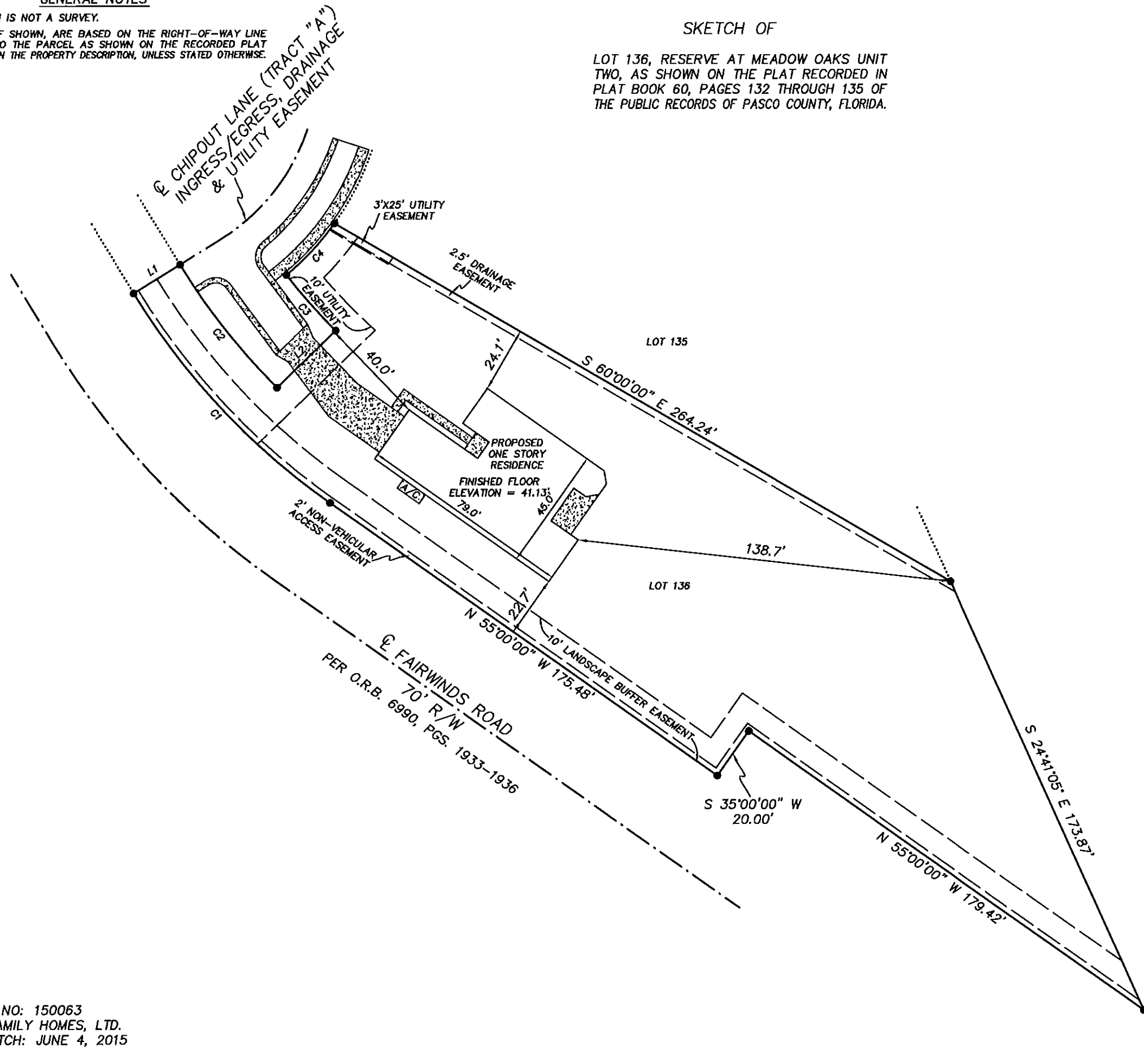

PRECISION SURVEYING & MAPPING, INC.

CERTIFICATE OF AUTHORIZATION NO. LB-6734

7710 MASSACHUSETTS AVE.  
NEW PORT RICHEY, FLORIDA 34653  
727-841-8414

*Jon S. Robbins* 6.4.15

JON S. ROBBINS DATE  
PROFESSIONAL SURVEYOR AND MAPPER NO. 4452  
NOT VALID WITHOUT THE SIGNATURE AND THE ORIGINAL RAISED SEAL OF A FLORIDA LICENSED SURVEYOR AND MAPPER.

WORK ORDER NO: 150063  
FOR: DEEB FAMILY HOMES, LTD.  
DATE OF SKETCH: JUNE 4, 2015