

GENERAL NOTES

1. THIS SKETCH IS NOT A SURVEY.
2. BEARINGS, IF SHOWN, ARE BASED ON THE RIGHT-OF-WAY LINE ADJACENT TO THE PARCEL, AS SHOWN ON THE RECORDED PLAT REFERENCED IN THE PROPERTY DESCRIPTION, UNLESS STATED OTHERWISE.

SKETCH OF

LOT 129, RESERVE AT MEADOW OAKS UNIT TWO, AS SHOWN ON THE PLAT RECORDED IN PLAT BOOK 60, PAGES 132 THROUGH 135 OF THE PUBLIC RECORDS OF PASCO COUNTY, FLORIDA.

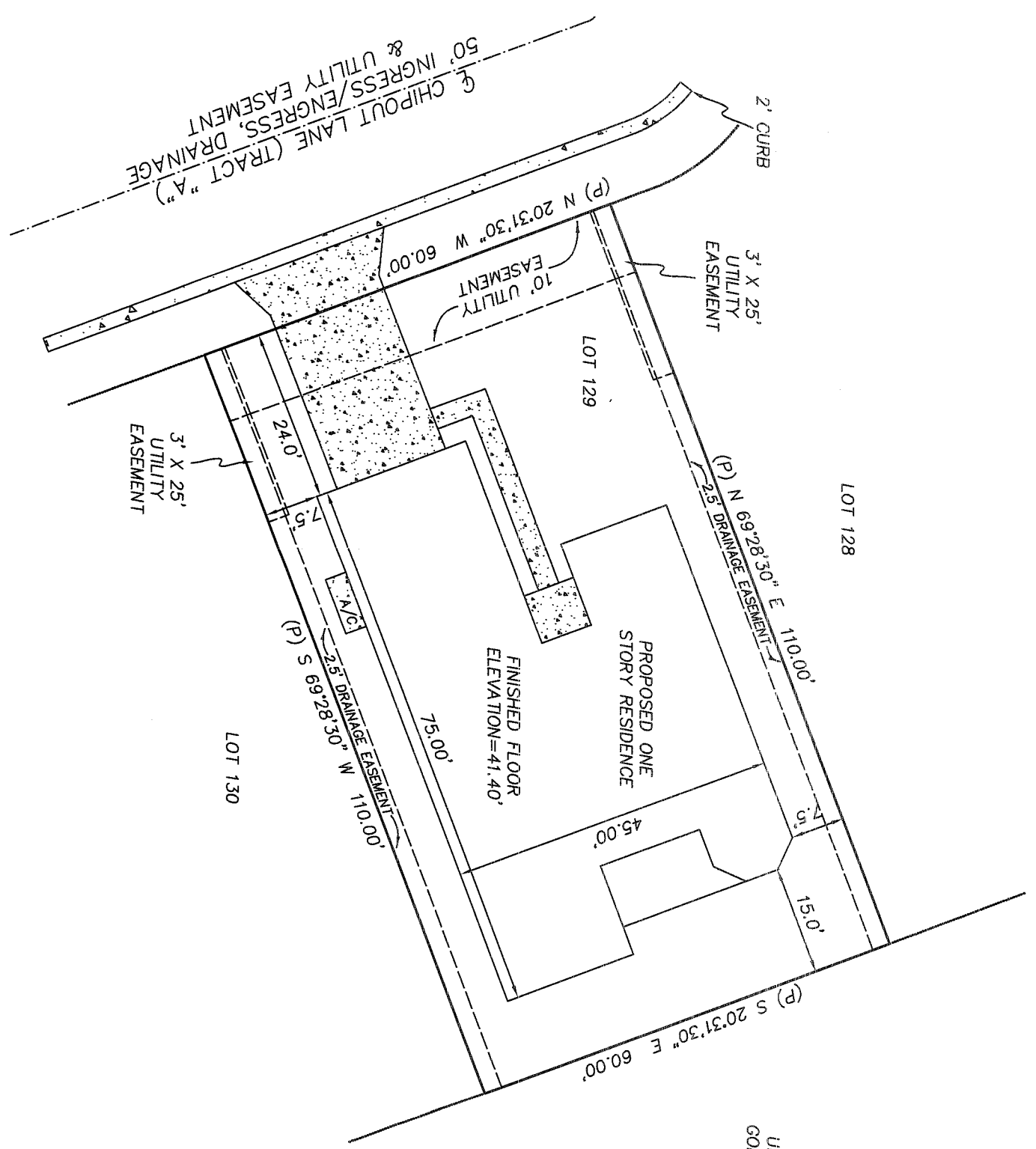

UNPLATTED
GOLF COURSE

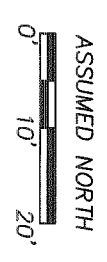

LEGEND

	RNG. = RANGE
	SEC. = SECTION
	CONC. = CONCRETE
	TWP. = TOWNSHIP
	⊙ = CENTERLINE
	■ = CONCRETE

PRECISION SURVEYING & MAPPING, INC.

CERTIFICATE OF AUTHORIZATION NO. LB-6734
 5223 HUNTERS RIDGE DRIVE
 NEW PORT RICHEY, FLORIDA 34655
 727-841-8414

JON S. ROBBINS
 PROFESSIONAL SURVEYOR AND MAPPER NO. 4452
 NOT VALID WITHOUT THE SIGNATURE AND THE ORIGINAL RAISED SEAL OF A FLORIDA LICENSED SURVEYOR AND MAPPER.

[Signature] DATE 5-22-14

WORK ORDER NO: 140031
 FOR: DEEB FAMILY HOMES, LTD.
 DATE OF SKETCH: MAY 5, 2014
 REVERSED MAY 22, 2014, TO SHOW NEW A/C PAD.