

GENERAL NOTES

1. THIS SKETCH IS NOT A SURVEY.
2. BEARINGS, IF SHOWN, ARE BASED ON THE RIGHT-OF-WAY LINE ADJACENT TO THE PARCEL SURVEYED AS SHOWN ON THE RECORDED PLAT REFERENCED IN THE PROPERTY DESCRIPTION, UNLESS STATED OTHERWISE.

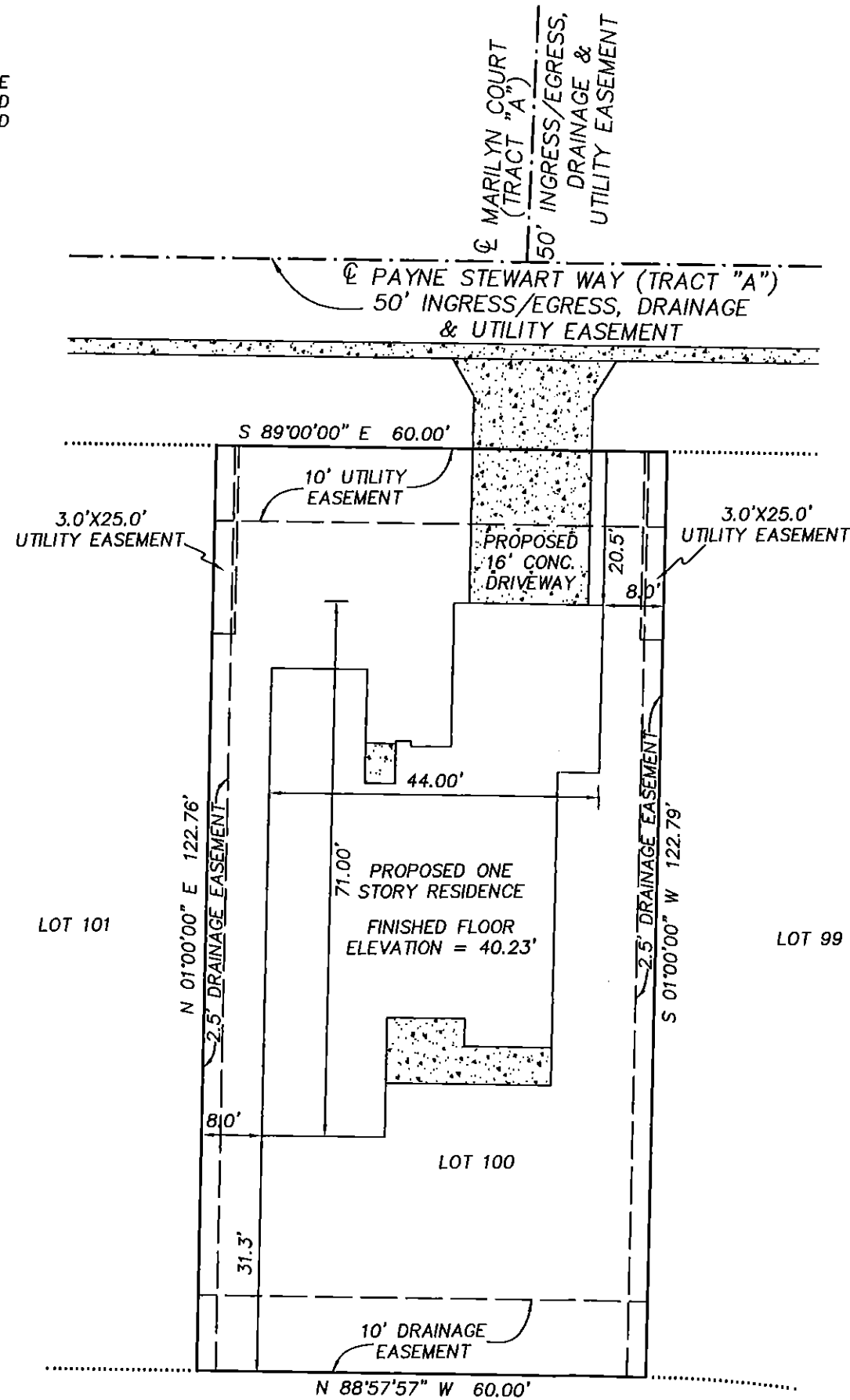

ASSUMED NORTH
0' 10' 20'



SKETCH OF

LOT 100, RESERVE AT MEADOW OAKS UNIT ONE AS SHOWN ON THE PLAT RECORDED IN PLAT BOOK 60 PAGES 31 THROUGH 38 OF THE PUBLIC RECORDS OF PASCO COUNTY, FLORIDA.

LEGEND

- RNG. = RANGE
- SEC. = SECTION
- CONC. = CONCRETE
- TWP. = TOWNSHIP
- Ⓢ = CENTERLINE
- = CONCRETE

PRECISION SURVEYING & MAPPING, INC.

CERTIFICATE OF AUTHORIZATION NO. LB-6734

5223 HUNTERS RIDGE DRIVE
NEW PORT RICHEY, FLORIDA 34655
727-841-8414

Jon S. Robbins 11-6-12
JON S. ROBBINS DATE
PROFESSIONAL SURVEYOR AND MAPPER NO. 4452
NOT VALID WITHOUT THE SIGNATURE AND THE ORIGINAL RAISED SEAL OF A FLORIDA LICENSED SURVEYOR AND MAPPER.

WORK ORDER NO: 110022
FOR: DEEB FAMILY HOMES
DATE OF SKETCH: OCTOBER 29, 2012

UNPLATTED LAND
GOLF COURSE

B:\Deeb Family Homes\110022\Cadd\Draw\100022 SITE PLAN.dwg, 11/6/2012 12:44:43 PM, Kyocera TASKalfa 3500i CC