

GENERAL NOTES

1. THIS SKETCH IS NOT A SURVEY.
2. BEARINGS SHOWN ARE BASED ON THE RIGHT-OF-WAY LINE ADJACENT TO THE PARCEL AS SHOWN ON THE RECORDED PLAT REFERENCED IN THE PROPERTY DESCRIPTION.
3. OUTDOOR AIR CONDITIONING UNIT WILL BE COMPLETELY SCREENED ON ALL FOUR SIDES BY LANDSCAPING.
4. THE ELEVATIONS SHOWN HEREON WERE TAKEN FROM THE CONSTRUCTION PLANS FOR MAJESTIC OAKS, PREPARED BY REGENCY DESIGN & ENGINEERING, INC., PROJECT NO. 29-12, DATED 10-31-13 AND ARE BASED ON THE NORTH AMERICAN VERTICAL DATUM OF 1988.
5. THE BUILDER IS RESPONSIBLE TO PLANT 6 TREES, WHICH SHALL MEET OR EXCEED THE REQUIREMENTS FOR THE CITY OF CLEARWATER, 2 1/2" CAL. 10' HT FLORIDA GRADE #1. THE BUILDER IS CURRENTLY WORKING ON A MASTER LANDSCAPE PLAN TO PLANT TREES IN THE COMMON AREAS AND TO ADD STREET TREES BETWEEN THE SIDEWALK AND THE BACK OF CURB. BOTH THE COMMON AREA TREES AND THE NEW STREET PLANTINGS WILL BE REVIEWED FOR CREDIT TOWARDS THE TREE REQUIREMENT ON EACH LOT. THE ISSUANCE OF THE CERTIFICATE OF OCCUPANCY WILL BE CONTINGENT ON THE FINAL APPROVAL OF THE COMMON AREA LANDSCAPE PLAN AND THE NEW LANDSCAPE REQUIREMENTS SET FORTH FOR THIS PARTICULAR LOT.
6. INLET PROTECTION WILL BE PROVIDED PER CITY STANDARDS.

SKETCH OF

LOT 7, MAJESTIC OAKS AS SHOWN ON THE PLAT RECORDED IN PLAT BOOK 139, PAGES 3 THROUGH 6 OF THE PUBLIC RECORDS OF PINELLAS COUNTY, FLORIDA.

| CURVE | DELTA ANGLE | RADIUS | ARC LENGTH | CHORD LENGTH | CHORD BEARING |
|-------|-------------|---------|------------|--------------|---------------|
| C1 | 02°14'23" | 410.00' | 16.03' | 16.03' | S 02°54'05" E |



ASSUMED NORTH
0' 10' 20'

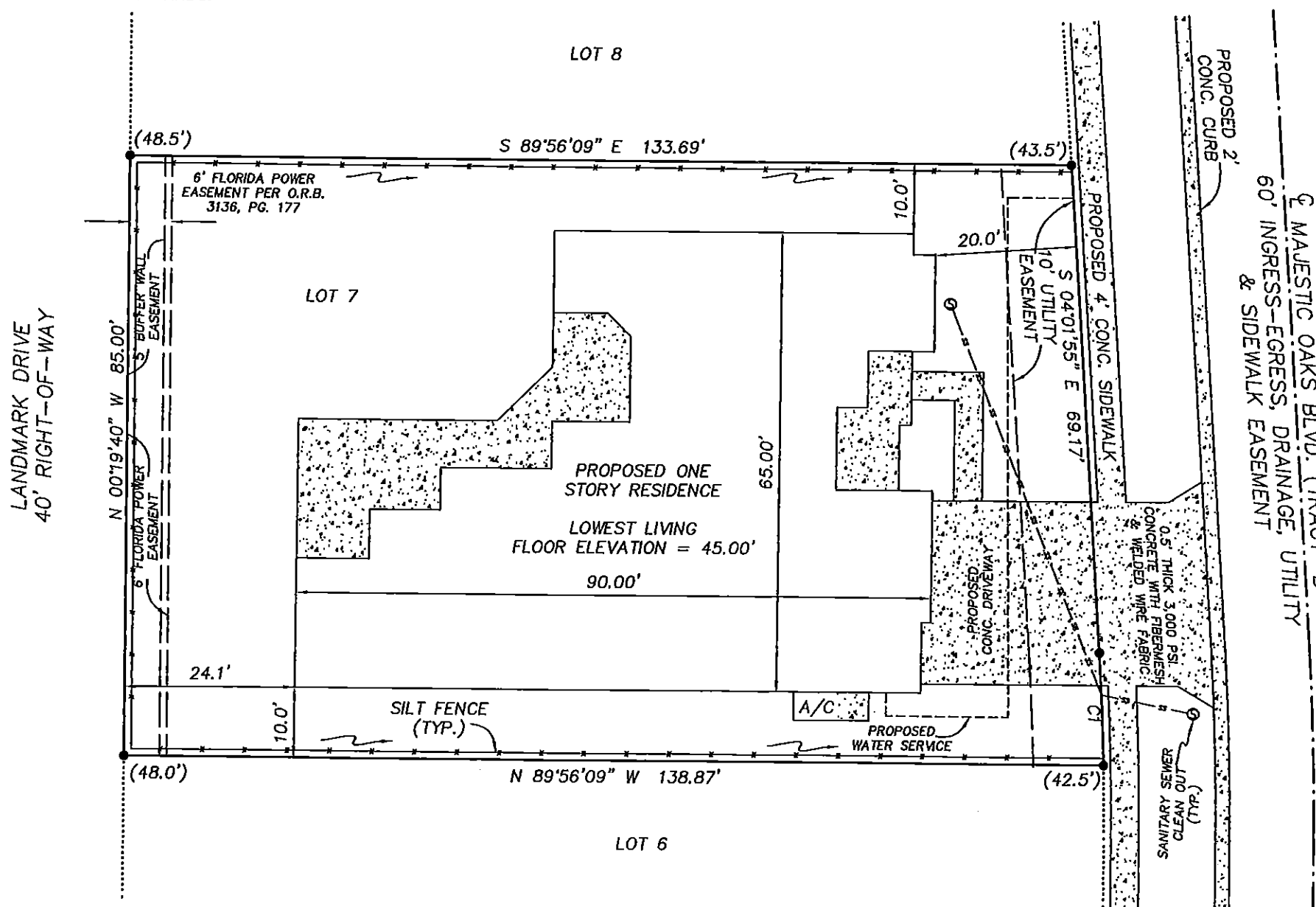

LEGEND

- PG. = PAGE
- RNG. = RANGE
- SEC. = SECTION
- CONC. = CONCRETE
- TWP. = TOWNSHIP
- P.B. = PLAT BOOK
- ⊕ = CENTERLINE
- (TYP.) = TYPICAL
- [Stippled Area] = CONCRETE
- R/W = RIGHT-OF-WAY
- (x.xx') = PROPOSED ELEVATION
- = DRAINAGE FLOW ARROW
- O.R.B. = OFFICIAL RECORDS BOOK

PRECISION SURVEYING & MAPPING, INC.

CERTIFICATE OF AUTHORIZATION NO. LB-6734

5223 HUNTERS RIDGE DRIVE
NEW PORT RICHEY, FLORIDA 34655
727-841-8414

Jon S. Robbins 7.14.14

JON S. ROBBINS DATE
PROFESSIONAL SURVEYOR AND MAPPER NO. 4452
NOT VALID WITHOUT THE SIGNATURE AND THE ORIGINAL RAISED SEAL OF A FLORIDA LICENSED SURVEYOR AND MAPPER.

WORK ORDER NO: 140074
FOR: DEEB FAMILY HOMES
DATE OF SKETCH: JULY 14, 2014

F.B. N/A
P.G. N/A

DRAWN BY: J.M.M.
CHK'D BY: J.S.R.