

GENERAL NOTES

1. THIS SKETCH IS NOT A SURVEY.
2. BEARINGS SHOWN HEREON ARE BASED UPON AN ASSUMED BEARING OF SOUTH 88°45'10" EAST FOR THE NORTHERLY BOUNDARY LINE OF LOTS 4 & 5, GULF FRONT SUBDIVISION.
3. THE PLAT OF GULF FRONT SUBDIVISION DOES NOT SHOW ANY BEARINGS OR ANGLES FOR THE DIRECTION OF THE LOT LINES.



ASSUMED NORTH  
0' 10' 20'

LEGEND

- SEC. = SECTION
- TWP. = TOWNSHIP
- RNG. = RANGE
- CONC. = CONCRETE
- ⊕ = CENTERLINE
- [Stippled Box] = CONCRETE
- ELEV. = ELEVATION
- R/W = RIGHT OF WAY

SKETCH OF

LOTS 4 & 5, GULF FRONT SUBDIVISION AS SHOWN ON THE PLAT RECORDED IN PLAT BOOK 9, PAGE 127 OF THE PUBLIC RECORDS OF PINELLAS COUNTY, FLORIDA TOGETHER WITH THE VACATED NORTH ONE HALF OF ALHAMBRA DRIVE LYING ADJACENT TO AND SOUTH OF SAID LOTS 4 & 5.

LOT 6

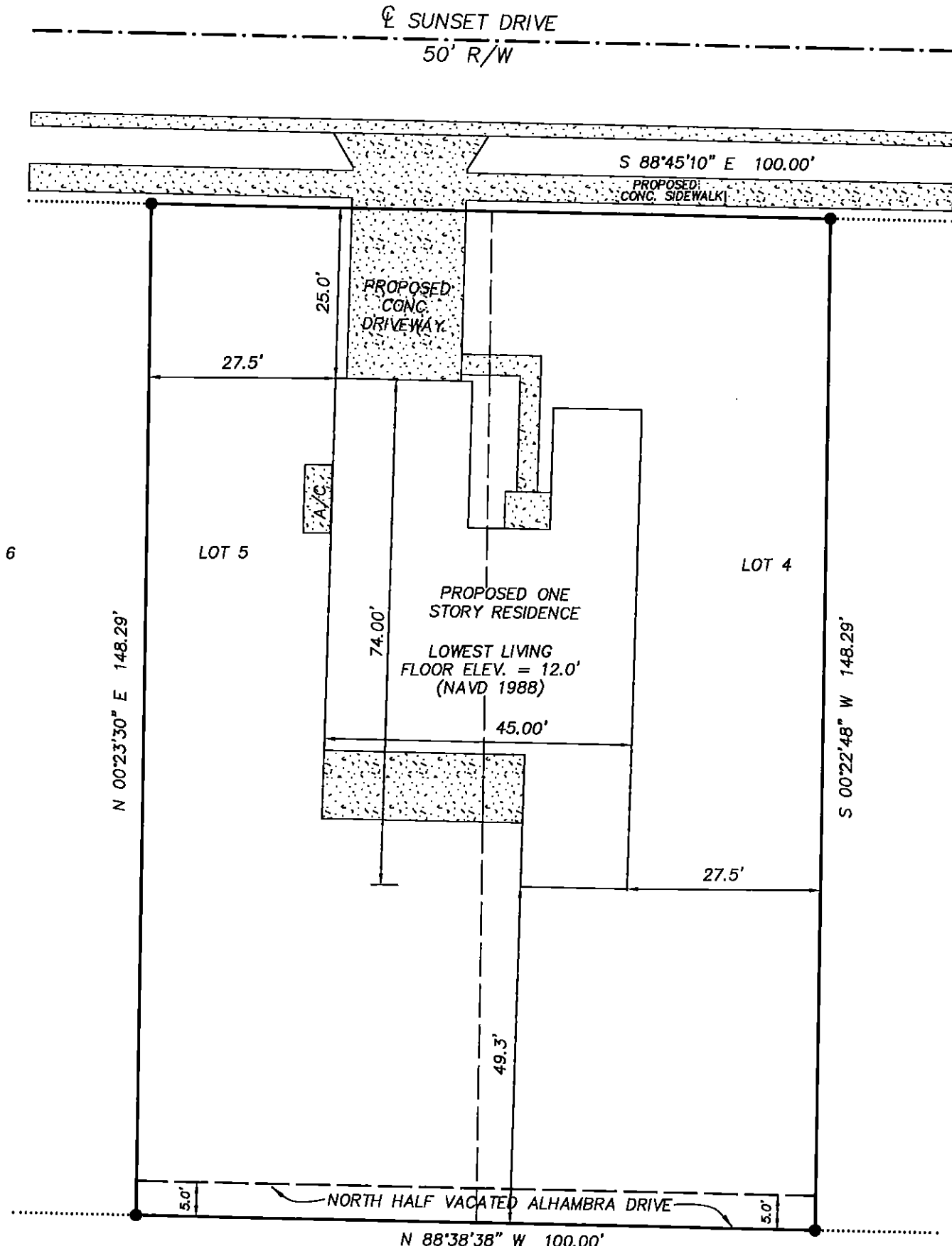

LOT 3

PRECISION SURVEYING & MAPPING, INC.

CERTIFICATE OF AUTHORIZATION NO. LB-6734

7710 MASSACHUSETTS AVENUE  
NEW PORT RICHEY, FLORIDA 34653  
727-841-8414

*Jon S. Robbins* 7-6-15  
JON S. ROBBINS DATE  
PROFESSIONAL SURVEYOR AND MAPPER NO. 4452  
NOT VALID WITHOUT THE SIGNATURE AND THE ORIGINAL RAISED SEAL OF A FLORIDA LICENSED SURVEYOR AND MAPPER.

WORK ORDER NO: 160052  
FOR: DEEB FAMILY HOMES, LTD.  
DATE OF SKETCH: JULY 6, 2016

F.B. N/A  
P.G. N/A

DRAWN BY: E.S.R.  
CHK'D BY: J.S.R.