

GENERAL NOTES

1. THIS SKETCH IS NOT A SURVEY.
2. BEARINGS SHOWN ARE BASED ON THE RIGHT-OF-WAY LINE ADJACENT TO THE PARCEL AS SHOWN ON THE PROPOSED RECORDED PLAT REFERENCED IN THE PROPERTY DESCRIPTION.

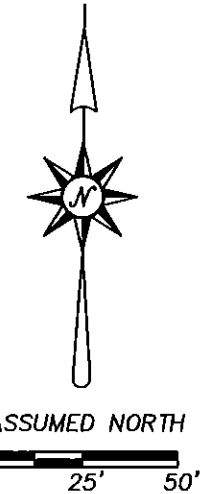
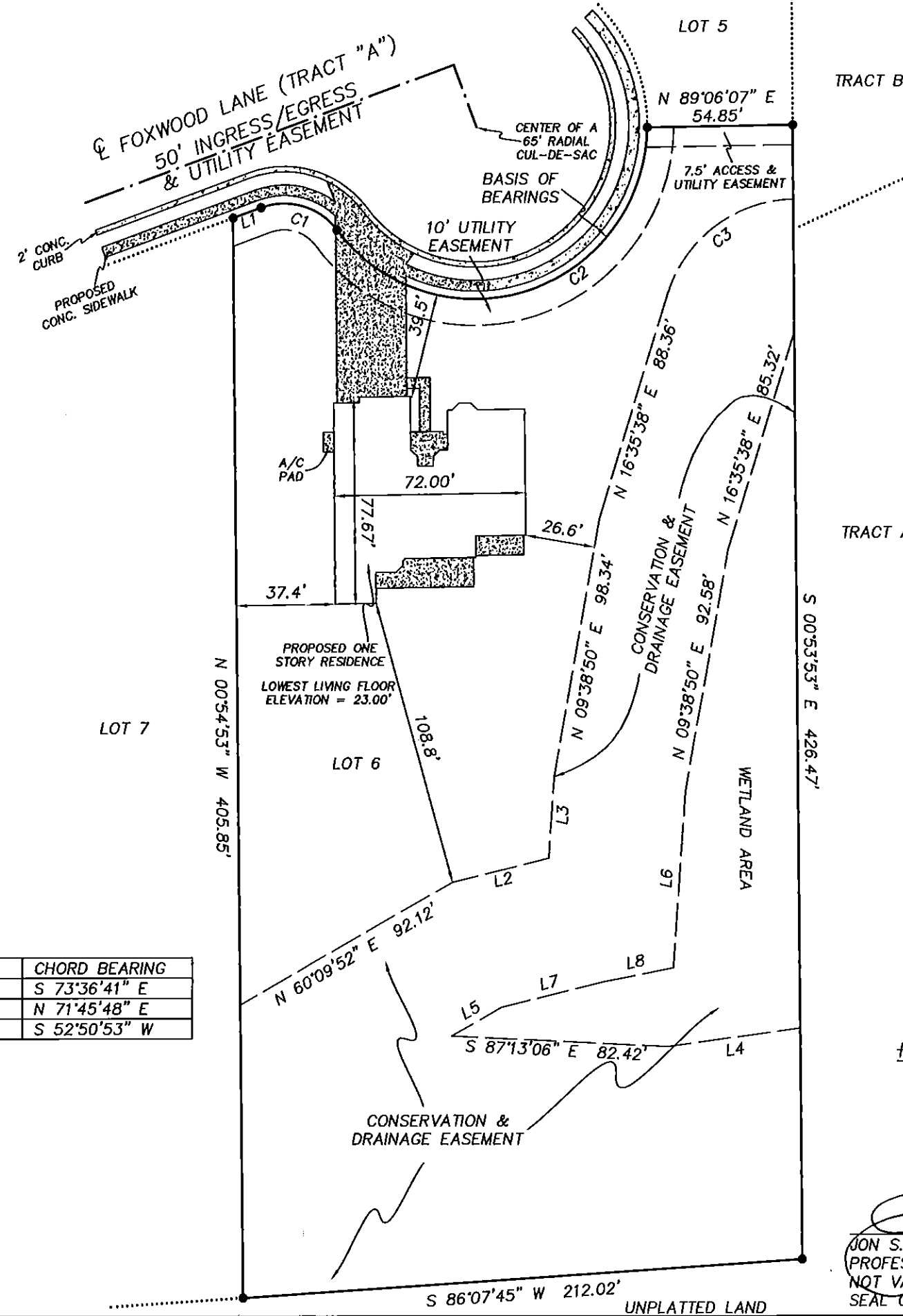

CRESCENT OAKS COUNTRY CLUB PHASE 1
PLAT BOOK 104, PAGE 1

LOT 5
TRACT B
TRACT A

LEGEND

- RNG. = RANGE
- SEC. = SECTION
- CONC. = CONCRETE
- TWP. = TOWNSHIP
- ⊙ = CENTERLINE
- ▣ = CONCRETE

SKETCH OF

LOT 6, FOXWOOD ESTATES AS SHOWN ON THE PLAT RECORDED IN PLAT BOOK 139, PAGES 9 THROUGH 12 OF THE PUBLIC RECORDS OF PINELLAS COUNTY, FLORIDA.

LINE	BEARING	DISTANCE
L1	N 69°27'09" E	11.25'
L2	N 76°12'33" E	37.55'
L3	N 03°25'10" E	30.69'
L4	S 82°06'39" W	50.17'
L5	N 60°09'52" E	21.62'
L6	N 03°25'10" E	66.14'
L7	N 76°12'33" E	40.35'
L8	N 78°54'09" E	26.65'

CURVE	DELTA ANGLE	RADIUS	ARC LENGTH	CHORD LENGTH	CHORD BEARING
C1	73°52'21"	25.00'	32.23'	30.05'	S 73°36'41" E
C2	143°07'23"	65.00'	162.37'	123.33'	N 71°45'48" E
C3	72°30'29"	50.00'	63.28'	59.14'	S 52°50'53" W

WORK ORDER NO: 130114
FOR: DEEB FAMILY HOMES
DATE OF SKETCH: JULY 22, 2014

PRECISION SURVEYING & MAPPING, INC.

CERTIFICATE OF AUTHORIZATION NO. LB-6734

5223 HUNTERS RIDGE DRIVE
NEW PORT RICHEY, FLORIDA 34655
727-841-8414

Jon S. Robbins 7-30-14
JON S. ROBBINS DATE
PROFESSIONAL SURVEYOR AND MAPPER NO. 4452
NOT VALID WITHOUT THE SIGNATURE AND THE ORIGINAL RAISED SEAL OF A FLORIDA LICENSED SURVEYOR AND MAPPER.