

LEGAL DESCRIPTION:

LOT 19, DUNEDIN COVE, ACCORDING TO THE MAP OR PLAT THEREOF, RECORDED IN PLAT BOOK 143, PAGES 34-36, PUBLIC RECORDS OF PINELLAS COUNTY, FLORIDA.

TRACT D
WILLOW WOOD VILLAGE PLAT
BOOK 83, PAGES 9-11
(DRAINAGE EASEMENT)

DRAINAGE & UTILITY EASEMENT
(P.B. 143, PG. 34-36)

TRACT B
DRAINAGE & UTILITY EASEMENT
(P.B. 143, PG. 34-36)

PLAT NORTH

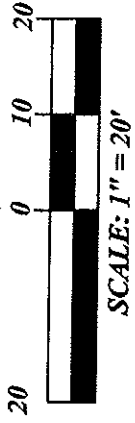

LEGEND

- (C) CALCULATED MEASUREMENT
- (D) DESCRIPTION MEASUREMENT
- (F) FIELD MEASUREMENT
- (P) PLAT MEASUREMENT
- (R) RECORD MEASUREMENT
- (CO) SANITARY SEWER CLEANOUT/CONNECTION
- (LB) LICENSED BUSINESS NUMBER
- (NO) NUMBER
- (OH) OVERHEAD WIRE
- (OL) OFFICIAL RECORDS
- (PS) PROFESSIONAL SURVEYOR AND MAPPER
- (R/W) RIGHT-OF-WAY
- (TYP) TYPICAL
- (UB) UTILITY BOX
- (UP) UTILITY POLE
- (UR) UTILITY RISER
- (WM) WATER METER
- (X5.3) PROPOSED GRADE

SETBACKS	
FRONT	= 20'
SIDE	= 5'
REAR	= 10'

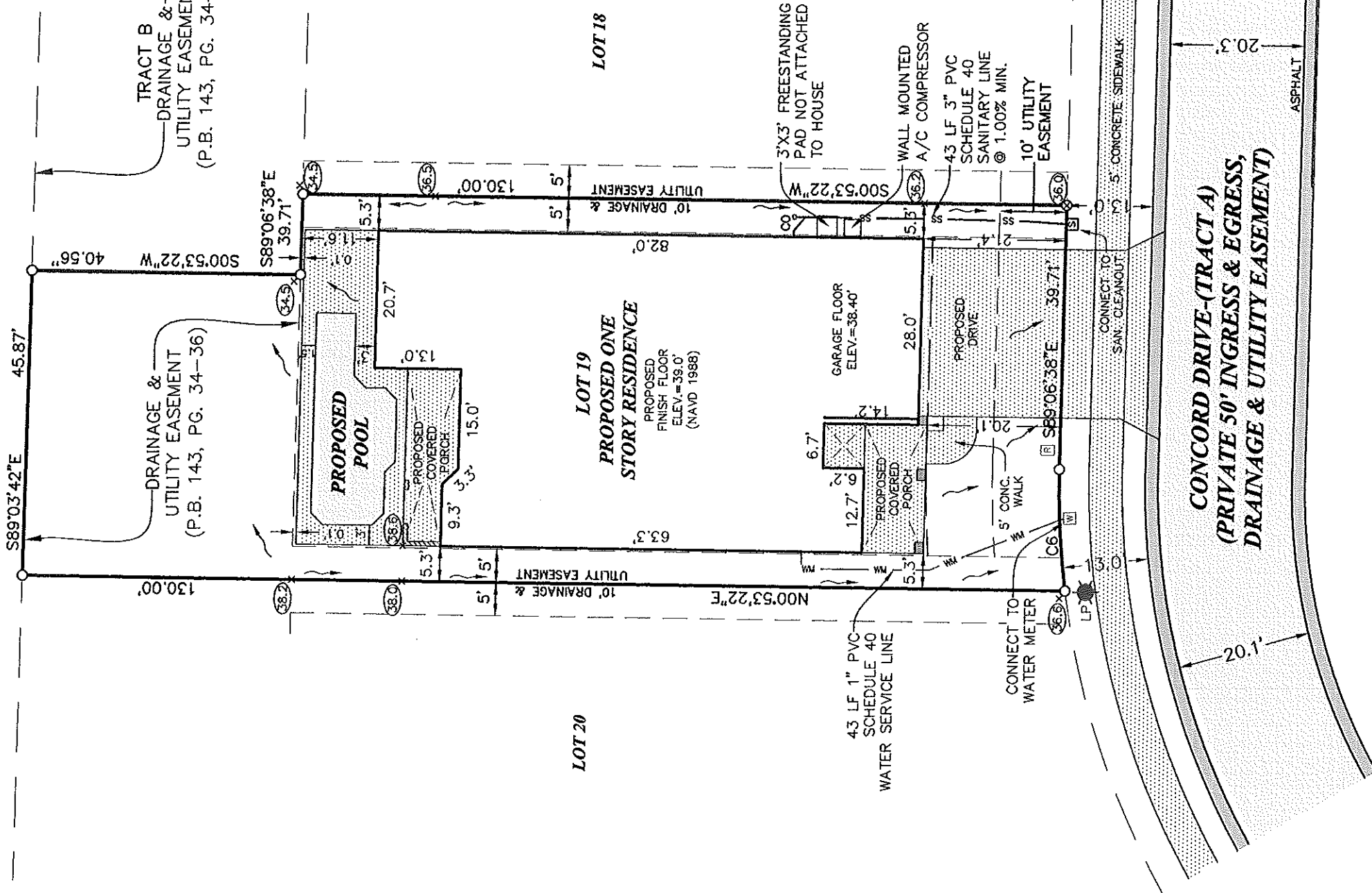

CURVE TABLE				
CURVE	LENGTH	RADIUS	CHORD BEARING	CHORD LENGTH
C6	18.36'	125.00'	S86°40'58"W	18.34'

TYPE OF PLAN: SITE PLAN
DATE OF SURVEY: 5-10-19
CERTIFIED TO: DEEB FAMILY HOMES

- SURVEYOR'S NOTES:**
- THIS IS NOT A SURVEY MAP AND/OR REPORT OR THE COPIES HEREOF ARE NOT VALID WITHOUT THE SIGNATURE AND THE ORIGINAL RAISED SEAL OF A FLORIDA LICENSED SURVEYOR AND MAPPER. ADDITIONS OR DELETIONS TO PLANS OR REPORTS BY OTHER THAN THE SIGNING PARTY OR PARTIES ARE PROHIBITED WITHOUT WRITTEN CONSENT OF THE SIGNING PARTY OR PARTIES.
 - BASIS OF BEARINGS: PLAT BEARING OF S89°06'38"E, ALONG THE SOUTH RIGHT-OF-WAY LINE OF CONCORD DRIVE, AS SHOWN HEREON.
 - THIS OFFICE HAS NOT ABSTRACTED THIS FOR ANY RECORDED CLAIMS OF TITLE EASEMENTS OR RESTRICTIONS. THE PRESENCE OR ABSENCE OF ANY SUCH CLAIMS IS NOT CERTIFIED HEREON.
 - NO UNDERGROUND IMPROVEMENTS OR UTILITIES WERE LOCATED EXCEPT THOSE SHOWN HEREON.
 - UNLESS NOTED OTHERWISE, NO UNDERGROUND FOUNDATIONS WERE LOCATED.
 - ELEVATIONS ARE BASED ON THE NORTH AMERICAN VERTICAL DATUM OF 1988.
 - THIS PLAN IS NON-TRANSFERABLE.
 - THE PROPERTY SHOWN HEREON APPEARS TO BE LOCATED IN ZONE "X" PER F.I.R.M. PANEL NO. 12103C0107H, DATED MAY 17, 2005.

THIS MAP OR SURVEY MEETS THE STANDARDS OF PRACTICE SET FORTH BY THE DEPARTMENT OF AGRICULTURE AND CONSUMER SERVICES, IN CHAPTER 5J-17, FLORIDA ADMINISTRATIVE CODE, PURSUANT TO SECTION 472.027, FLORIDA STATUTES, UNLESS OTHERWISE SHOWN AND STATED HEREON.

THIS DRAWING, SKETCH, PLAT OR MAP IS NOT VALID UNLESS IT BEARS THE SIGNATURE AND THE ORIGINAL RAISED SEAL OF A FLORIDA LICENSED SURVEYOR AND MAPPER (CHAPTER 5J-17 ADMINISTRATIVE CODE).

THIS MAP OR SURVEY IS FOR THE EXCLUSIVE USE OF THE ENTITY OR ENTITIES NAMED HEREON. THE CERTIFICATION SHOWN HEREON DOES NOT EXTEND TO ANY UNNAMED PARTY.

David T. York

David T. York
PSM #5875

May 10, 2019
Date of Signature

PROJECT NUMBER:
18013

FILE: 18103-19-BNDY.DWG
CHECKED BY: CM DTY

SHEET NO.
1 OF 1

SITE PLAN

LOT 19
DUNEDIN COVE
DUNEDIN, FLORIDA



DAVRIS, INC.

CERTIFICATE OF AUTHORIZATION # 7968
5830 Nebraska Ave.
New Port Richey, FL 34652
Phone: (727) 232-3800
Website: www.davrisinc.com
Email: cm or tw@davrisinc.com