

GENERAL NOTES

1. THIS SKETCH IS NOT A SURVEY.
2. BEARINGS, IF SHOWN, ARE BASED ON THE RIGHT-OF-WAY LINE ADJACENT TO THE PARCEL AS SHOWN ON THE RECORDED PLAT REFERENCED IN THE PROPERTY DESCRIPTION, UNLESS STATED OTHERWISE.

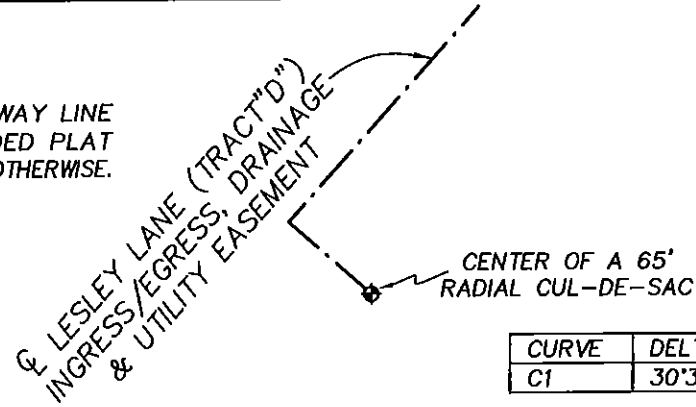

CURVE	DELTA ANGLE	RADIUS	ARC LENGTH	CHORD LENGTH	CHORD BEARING
C1	30°34'12"	65.00'	34.68'	34.27'	N 87°04'08" E

LINE	BEARING	DISTANCE
L1	S 58°45'17" W	23.38'
L2	S 64°45'21" W	27.74'
L3	S 80°11'02" W	45.16'
L4	S 88°53'22" W	40.51'
L5	N 80°57'32" W	25.62'
L6	S 88°49'35" W	19.86'
L7	N 88°53'22" E	33.03'
L8	S 80°11'35" E	15.49'
L9	N 78°06'38" E	50.69'
L10	N 65°32'17" E	24.52'

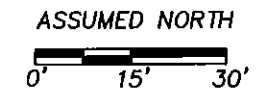

SKETCH OF  
LOT 10, COVE AT EAST LAKE WOODLANDS AS SHOWN  
ON THE PLAT RECORDED IN PLAT BOOK 139, PAGES  
56 THROUGH 58 OF THE PUBLIC RECORDS OF PINELLAS  
COUNTY, FLORIDA.

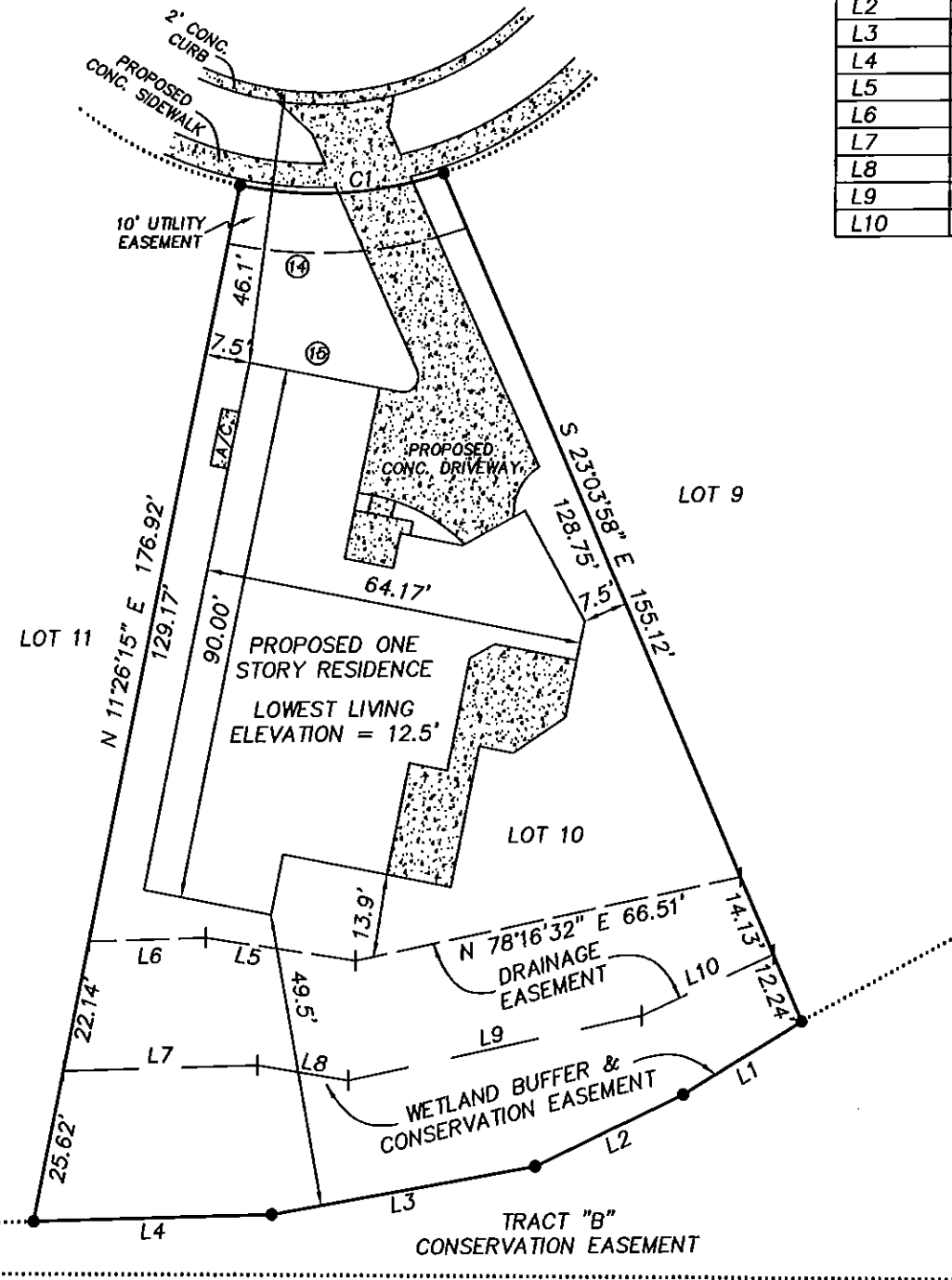

LEGEND

- RNG. = RANGE
- SEC. = SECTION
- CONC. = CONCRETE
- TWP. = TOWNSHIP
- ⊙ = CENTERLINE
- ◻ = CONCRETE
- Ⓢ = OAK TREE - DIAMETER IN INCHES

PRECISION SURVEYING & MAPPING, INC.

CERTIFICATE OF AUTHORIZATION NO. LB-6734

5223 HUNTERS RIDGE DRIVE  
NEW PORT RICHEY, FLORIDA 34655  
727-841-8414

*Jon S. Robbins* 10.29.14  
 JON S. ROBBINS DATE  
 PROFESSIONAL SURVEYOR AND MAPPER NO. 4452  
 NOT VALID WITHOUT THE SIGNATURE AND THE ORIGINAL RAISED  
 SEAL OF A FLORIDA LICENSED SURVEYOR AND MAPPER.

WORK ORDER NO: 140098  
 FOR: DEEB FAMILY HOMES, LTD.  
 DATE OF SKETCH: OCTOBER 22, 2014

REVISED OCTOBER 27, 2014 TO SHOW NEW  
 HOUSE LOCATION.

F.B. N/A  
 P.G. N/A

DRAWN BY: J.M.M.  
 CHK'D BY: J.S.R.