

GENERAL NOTES

1. THIS SKETCH IS NOT A SURVEY.
2. BEARINGS SHOWN HEREON ARE BASED ON THE PLAT BEARING OF SOUTH 89°54'37" EAST, FOR THE NORTH BOUNDARY LINE OF LOT 9, PROPOSED PLAT OF COUNTRYSIDE COVE.

LOT 10  
BELLE HAVEN UNIT A  
PLAT BOOK 25, PAGE 59



ASSUMED NORTH  
0' 10' 20'

SKETCH OF  
LOT 9, PROPOSED PLAT OF COUNTRYSIDE COVE

LOT 8  
PROPOSED  
COUNTRYSIDE COVE  
SUBDIVISION

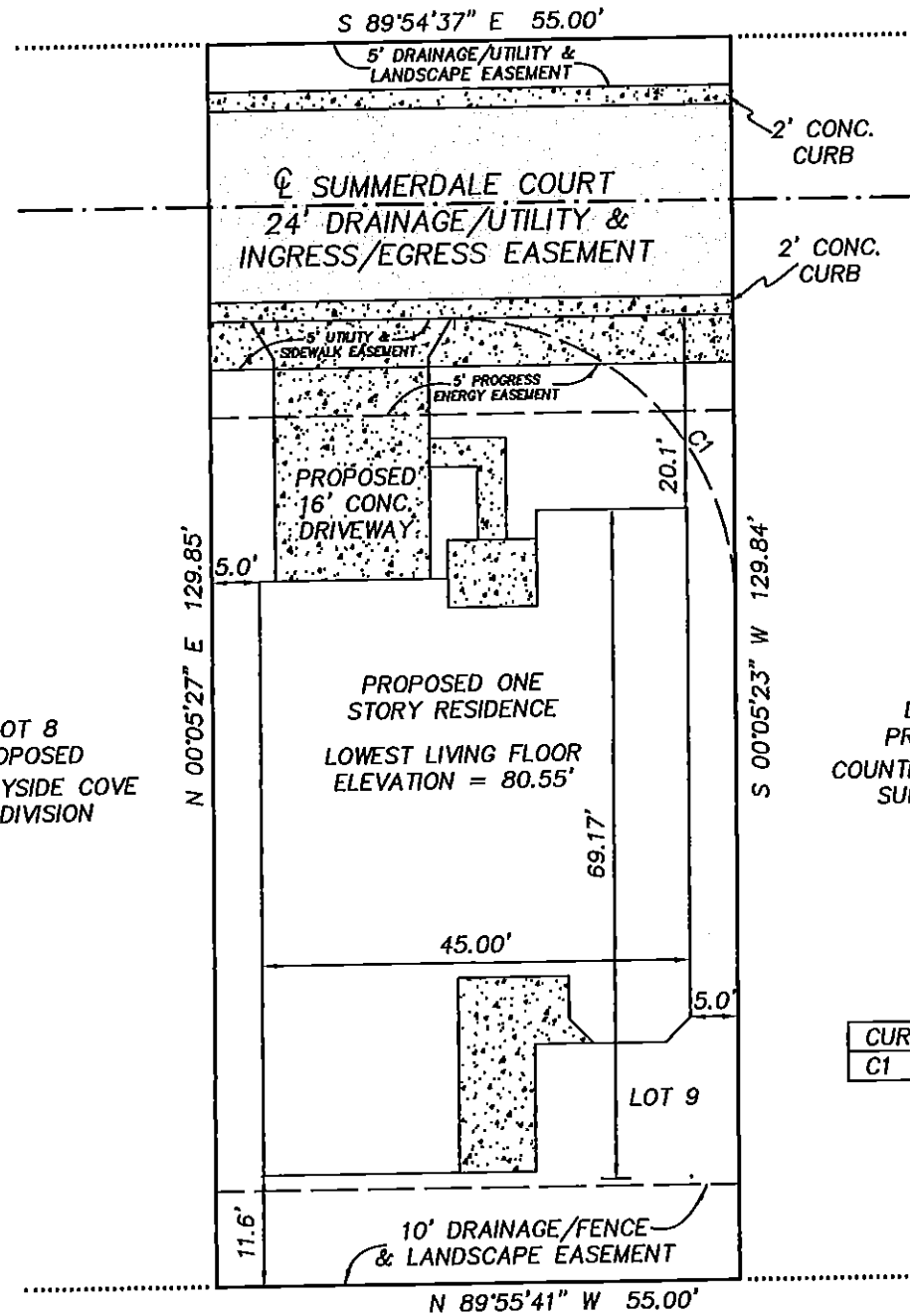

LOT 10  
PROPOSED  
COUNTRYSIDE COVE  
SUBDIVISION

LEGEND

- RNG. = RANGE
- SEC. = SECTION
- CONC. = CONCRETE
- TWP. = TOWNSHIP
- ⊕ = CENTERLINE
- [Stippled Box] = CONCRETE
- [White Box] = ASPHALT PAVING

CURVE	DELTA ANGLE	RADIUS	ARC LENGTH	CHORD LENGTH	CHORD BEARING
C1	90°00'00"	30.00'	47.12'	42.43'	S 44°54'37" E

PRECISION SURVEYING & MAPPING, INC.

CERTIFICATE OF AUTHORIZATION NO. LB-6734

5223 HUNTERS RIDGE DRIVE  
NEW PORT RICHEY, FLORIDA 34655  
727-841-8414

*Jon S. Robbins* 6-11-13  
JON S. ROBBINS DATE  
PROFESSIONAL SURVEYOR AND MAPPER NO. 4452  
NOT VALID WITHOUT THE SIGNATURE AND THE ORIGINAL RAISED  
SEAL OF A FLORIDA LICENSED SURVEYOR AND MAPPER.

COUNTRYSIDE PINES REPLAT  
PLAT BOOK 107, PAGES 66-68

WORK ORDER NO: 130052  
FOR: DEEB FAMILY HOMES  
DATE OF SKETCH: JUNE 11, 2013

DRAWN BY: J.M.M.  
CHK'D BY: J.S.R.