

GENERAL NOTES

1. THIS SKETCH IS NOT A SURVEY.
2. BEARINGS SHOWN HEREON ARE BASED ON THE PLAT BEARING OF SOUTH 89°54'37" EAST, FOR THE NORTH BOUNDARY LINE OF LOT 8, PROPOSED PLAT OF COUNTRYSIDE COVE.

LOT 10
BELLE HAVEN UNIT A
PLAT BOOK 25, PAGE 59



ASSUMED NORTH
0' 10' 20'

SKETCH OF
LOT 8, PROPOSED PLAT OF COUNTRYSIDE COVE

LOT 7
PROPOSED
COUNTRYSIDE COVE
SUBDIVISION

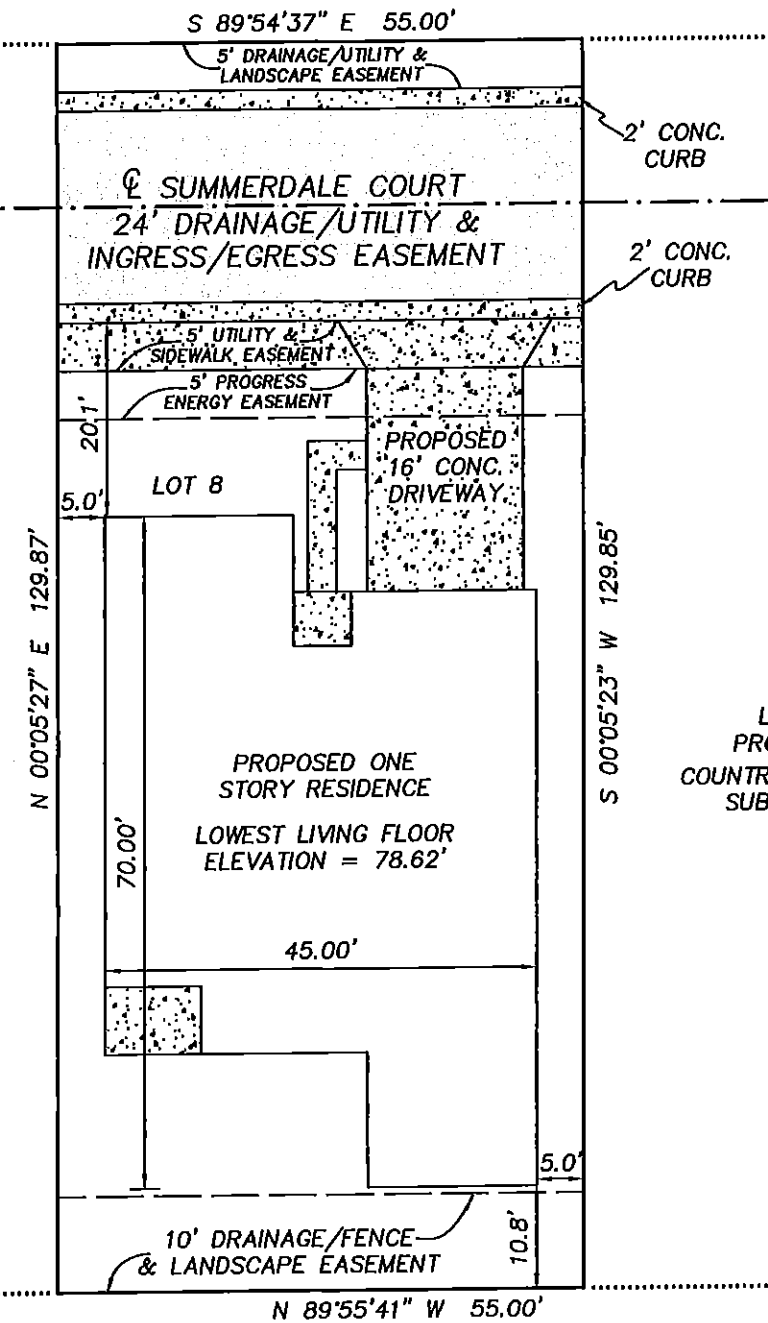

LOT 9
PROPOSED
COUNTRYSIDE COVE
SUBDIVISION

LEGEND

- RNG. = RANGE
- SEC. = SECTION
- CONC. = CONCRETE
- TWP. = TOWNSHIP
- ☉ = CENTERLINE
- [Stippled Box] = CONCRETE
- [Hatched Box] = ASPHALT PAVING

PRECISION SURVEYING & MAPPING, INC.

CERTIFICATE OF AUTHORIZATION NO. LB-6734

5223 HUNTERS RIDGE DRIVE
NEW PORT RICHEY, FLORIDA 34655
727-841-8414

Jon S. Robbins 6-11-13
JON S. ROBBINS DATE
PROFESSIONAL SURVEYOR AND MAPPER NO. 4452
NOT VALID WITHOUT THE SIGNATURE AND THE ORIGINAL RAISED SEAL OF A FLORIDA LICENSED SURVEYOR AND MAPPER.

WORK ORDER NO: 130045
FOR: DEEB FAMILY HOMES
DATE OF SKETCH: JUNE 13, 2013

COUNTRYSIDE PINES REPLAT
PLAT BOOK 107, PAGES 66-68

LOT 12