

GENERAL NOTES

1. THIS SKETCH IS NOT A SURVEY.
2. BEARINGS SHOWN HEREON ARE BASED ON THE PLAT BEARING OF SOUTH 89°54'37" EAST, FOR THE NORTH BOUNDARY LINE OF LOT 7, PLAT OF COUNTRYSIDE COVE.

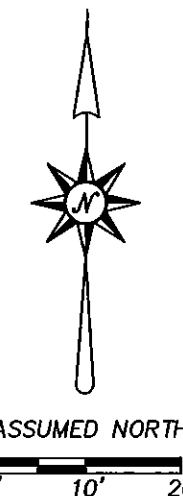

SKETCH OF  
LOT 7, COUNTRYSIDE COVE, AS SHOWN ON  
THE PLAT RECORDED IN PLAT BOOK 138,  
PAGES 54 THROUGH 55 OF THE PUBLIC RECORDS  
OF PINELLAS COUNTY, FLORIDA.

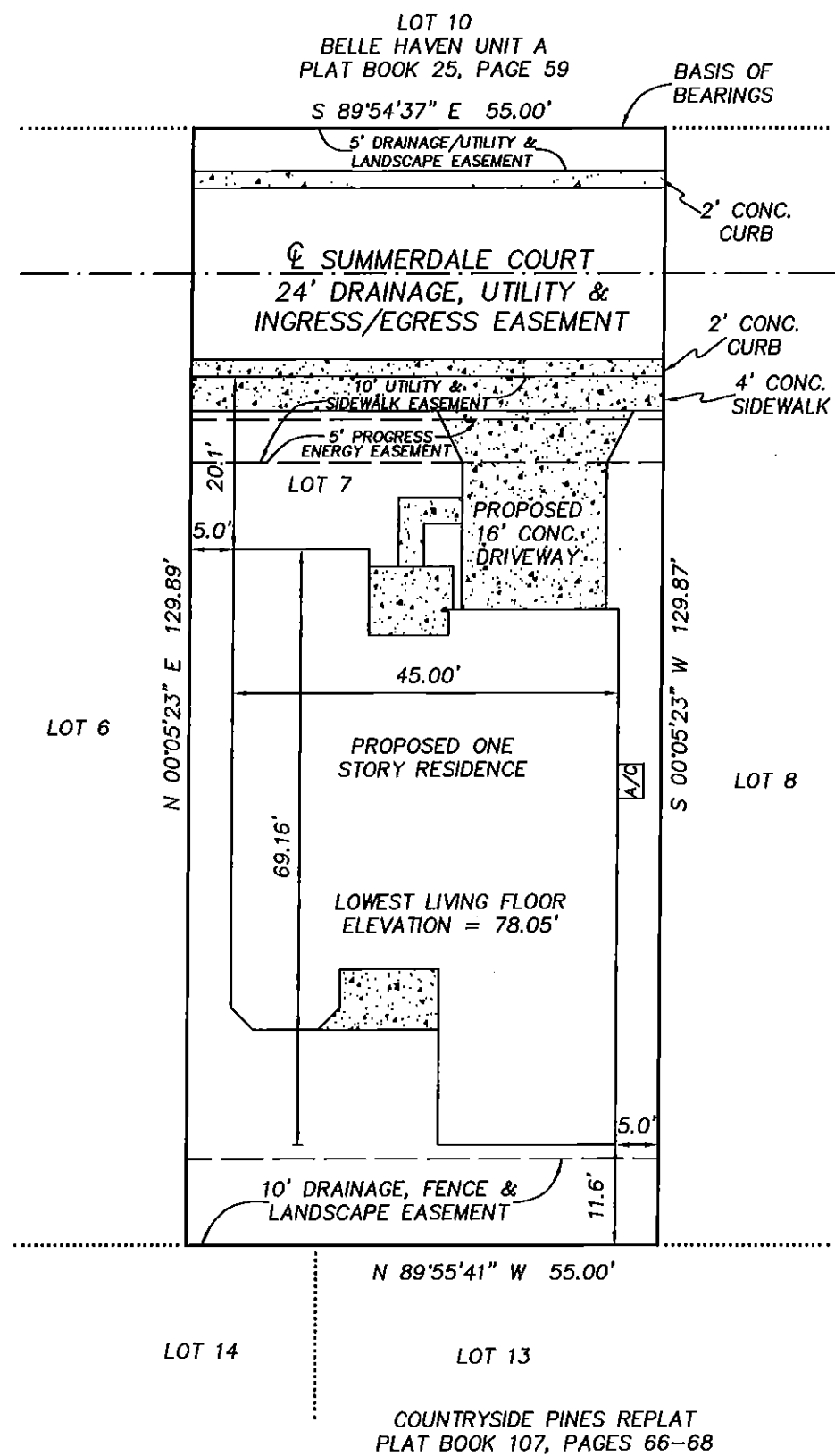

LEGEND

- RNG. = RANGE
- SEC. = SECTION
- CONC. = CONCRETE
- TWP. = TOWNSHIP
- ☉ = CENTERLINE
- [Stippled Box] = CONCRETE
- [White Box] = ASPHALT PAVING

PRECISION SURVEYING & MAPPING, INC.

CERTIFICATE OF AUTHORIZATION NO. LB-6734

5223 HUNTERS RIDGE DRIVE  
NEW PORT RICHEY, FLORIDA 34655  
727-841-8414

*Jon S. Robbins* 12-16-13  
JON S. ROBBINS DATE  
PROFESSIONAL SURVEYOR AND MAPPER NO. 4452  
NOT VALID WITHOUT THE SIGNATURE AND THE ORIGINAL RAISED  
SEAL OF A FLORIDA LICENSED SURVEYOR AND MAPPER.

WORK ORDER NO: 130100  
FOR: DEEB FAMILY HOMES  
DATE OF SKETCH: DECEMBER 16, 2013