

GENERAL NOTES

1. THIS SKETCH IS NOT A SURVEY.
2. BEARINGS SHOWN HEREON ARE BASED ON THE PLAT BEARING OF SOUTH 89°54'37" EAST, FOR THE NORTH BOUNDARY LINE OF LOT 4, PLAT OF COUNTRYSIDE COVE.

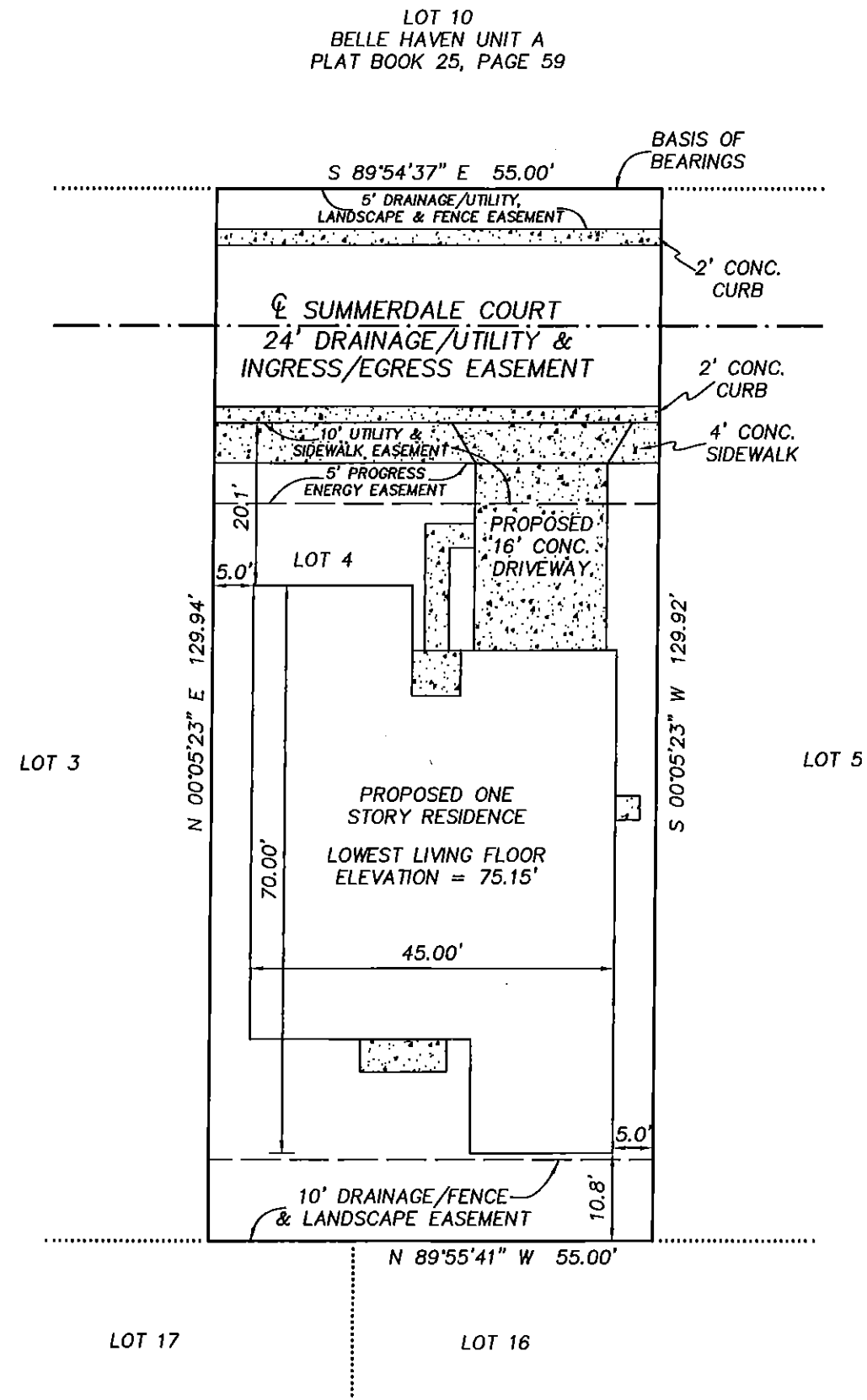
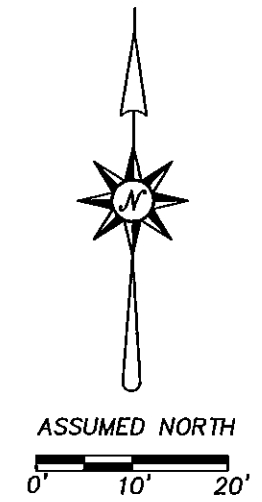

SKETCH OF

LOT 4, COUNTRYSIDE COVE, AS SHOWN ON THE PLAT RECORDED IN PLAT BOOK 138, PAGES 54 AND 55 OF THE PUBLIC RECORDS OF PINELLAS COUNTY, FLORIDA.

LEGEND

- RNG. = RANGE
- SEC. = SECTION
- CONC. = CONCRETE
- TWP. = TOWNSHIP
- ⊕ = CENTERLINE
- [Stippled Box] = CONCRETE
- [Empty Box] = ASPHALT PAVING

PRECISION SURVEYING & MAPPING, INC.

CERTIFICATE OF AUTHORIZATION NO. LB-6734

5223 HUNTERS RIDGE DRIVE
NEW PORT RICHEY, FLORIDA 34655
727-841-8414

Jon S. Robbins 8-6-13
JON S. ROBBINS DATE
PROFESSIONAL SURVEYOR AND MAPPER NO. 4452
NOT VALID WITHOUT THE SIGNATURE AND THE ORIGINAL RAISED SEAL OF A FLORIDA LICENSED SURVEYOR AND MAPPER.

WORK ORDER NO: 130071
FOR: DEEB FAMILY HOMES
DATE OF SKETCH: AUGUST 6, 2013

COUNTRYSIDE PINES REPLAT
PLAT BOOK 107, PAGES 66-68