

GENERAL NOTES

CURVE	DELTA ANGLE	RADIUS	ARC LENGTH	CHORD LENGTH	CHORD BEARING
C1	72°22'15"	50.00'	63.16'	59.04'	S 88°56'02" W

1. THIS SKETCH IS NOT A SURVEY.
2. BEARINGS SHOWN HEREON ARE BASED ON THE RIGHT-OF-WAY LINE ADJACENT TO THE PARCEL AS SHOWN ON THE RECORDED PLAT REFERENCED IN THE PROPERTY DESCRIPTION, UNLESS STATED OTHERWISE.

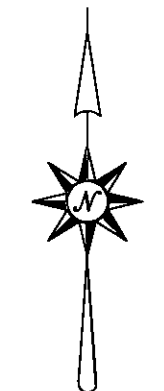

ASSUMED NORTH
0' 10' 20'

SKETCH OF

LOT 7, BELLEAIR GRANDE, AS SHOWN ON THE PLAT RECORDED IN PLAT BOOK 135, PAGES 38 AND 39 OF THE PUBLIC RECORDS OF PINELLAS COUNTY, FLORIDA.

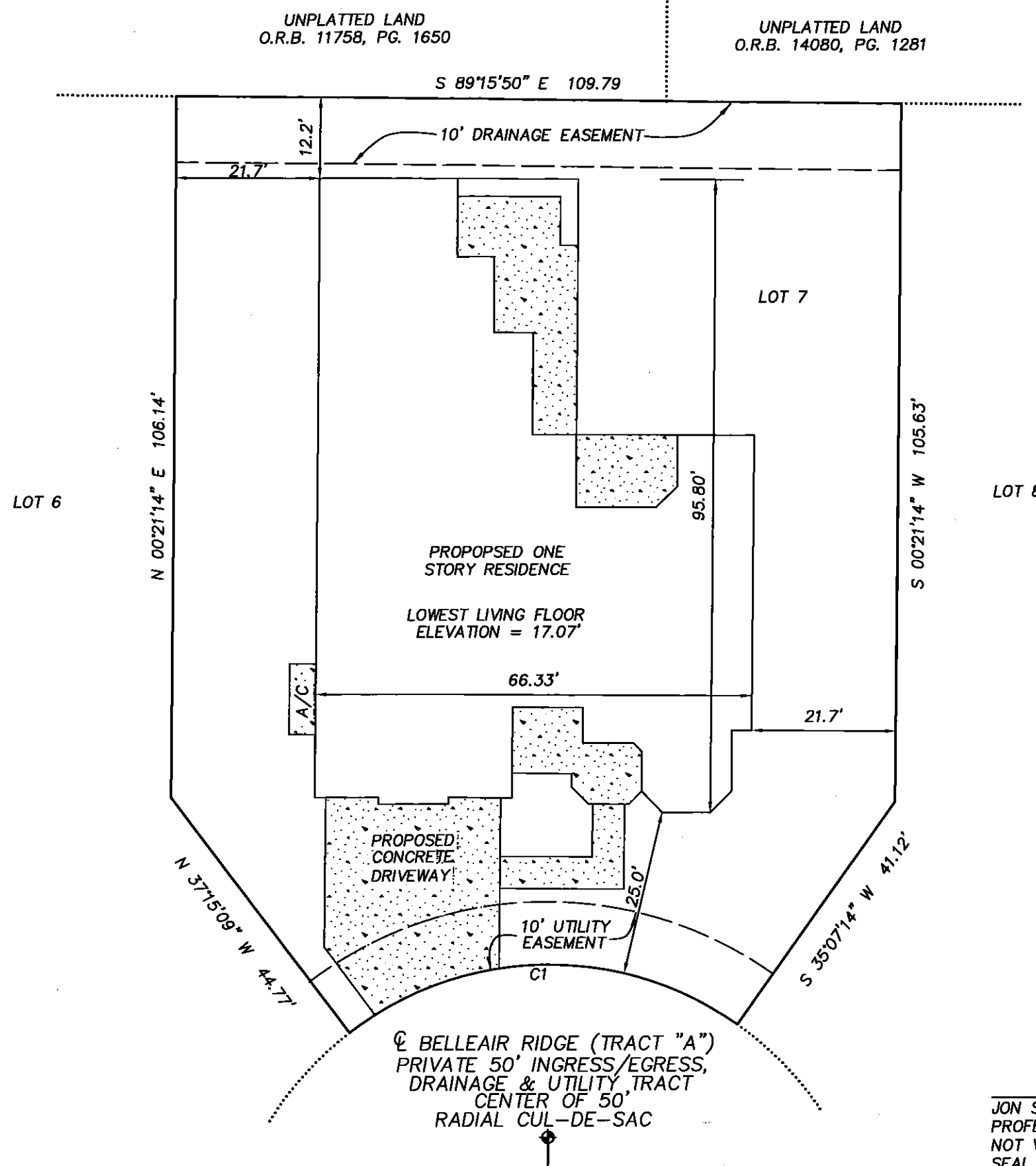

LEGEND

- PG. = PAGE
- SEC. = SECTION
- TWP. = TOWNSHIP
- RNG. = RANGE
- ⊕ = CENTERLINE
- R/W = RIGHT OF WAY
- O.R.B. = OFFICIAL RECORDS BOOK
- [Stippled Box] = CONCRETE

PRECISION SURVEYING & MAPPING, INC.

CERTIFICATE OF AUTHORIZATION NO. LB-6734

7710 MASSACHUSETTS AVENUE
NEW PORT RICHEY, FLORIDA 34653
727-841-8414

Jon S. Robbins

5-7-18

JON S. ROBBINS DATE
PROFESSIONAL SURVEYOR AND MAPPER NO. 4452
NOT VALID WITHOUT THE SIGNATURE AND THE ORIGINAL RAISED SEAL OF A FLORIDA LICENSED SURVEYOR AND MAPPER.

WORK ORDER NO: 150120
FOR: DEEB FAMILY HOMES, LTD.
DATE OF SKETCH: MAY 2, 2018