

Loaded 7-9-18

GENERAL NOTES

- UNLESS OTHERWISE STATED, THE PROPERTY DESCRIPTION SHOWN HEREON WAS PROVIDED BY THE CLIENT.
- EXISTING INSTRUMENTS, IF ANY, REFLECTING EASEMENTS, RIGHTS-OF-WAY, RESTRICTIONS, AND/OR OWNERSHIP, WERE NOT FURNISHED EXCEPT AS SHOWN HEREON.
- BEARINGS, IF SHOWN, ARE BASED ON THE RIGHT-OF-WAY LINE ADJACENT TO THE PARCEL SURVEYED AS SHOWN ON THE RECORDED PLAT REFERENCED IN THE PROPERTY DESCRIPTION, UNLESS STATED OTHERWISE.
- UNDERGROUND INSTALLATIONS OR IMPROVEMENTS, INCLUDING BUILDING FOUNDATIONS, HAVE NOT BEEN LOCATED, EXCEPT AS SHOWN HEREON.
- ELEVATIONS, IF SHOWN, ARE BASED UPON THE NORTH AMERICAN VERTICAL DATUM OF 1988. (x 5.4' DENOTES ELEVATION IN FEET.)
- THE PROPERTY SHOWN HEREON IS SUBJECT TO THE RULES, REGULATIONS, ORDINANCES AND/OR JURISDICTIONS OF LOCAL, STATE AND/OR FEDERAL AGENCIES, IF ANY. THE REQUIREMENTS OF SAID REGULATIONS, ORDINANCES AND/OR LIMITS OF SAID JURISDICTIONS ARE NOT SHOWN HEREON, UNLESS STATED OTHERWISE.
- THE PROPERTY SHOWN HEREON APPEARS TO BE LOCATED IN ZONE "X" PER F.I.R.M. PANEL NO. 12103C0109H, DATED MAY 17, 2005.

PLAT OF SURVEY

LOT 13, BELLEAIR GRANDE AS SHOWN ON THE PLAT RECORDED IN PLAT BOOK 141 PAGES 32 AND 33 OF THE PUBLIC RECORDS OF PINELLAS COUNTY, FLORIDA.

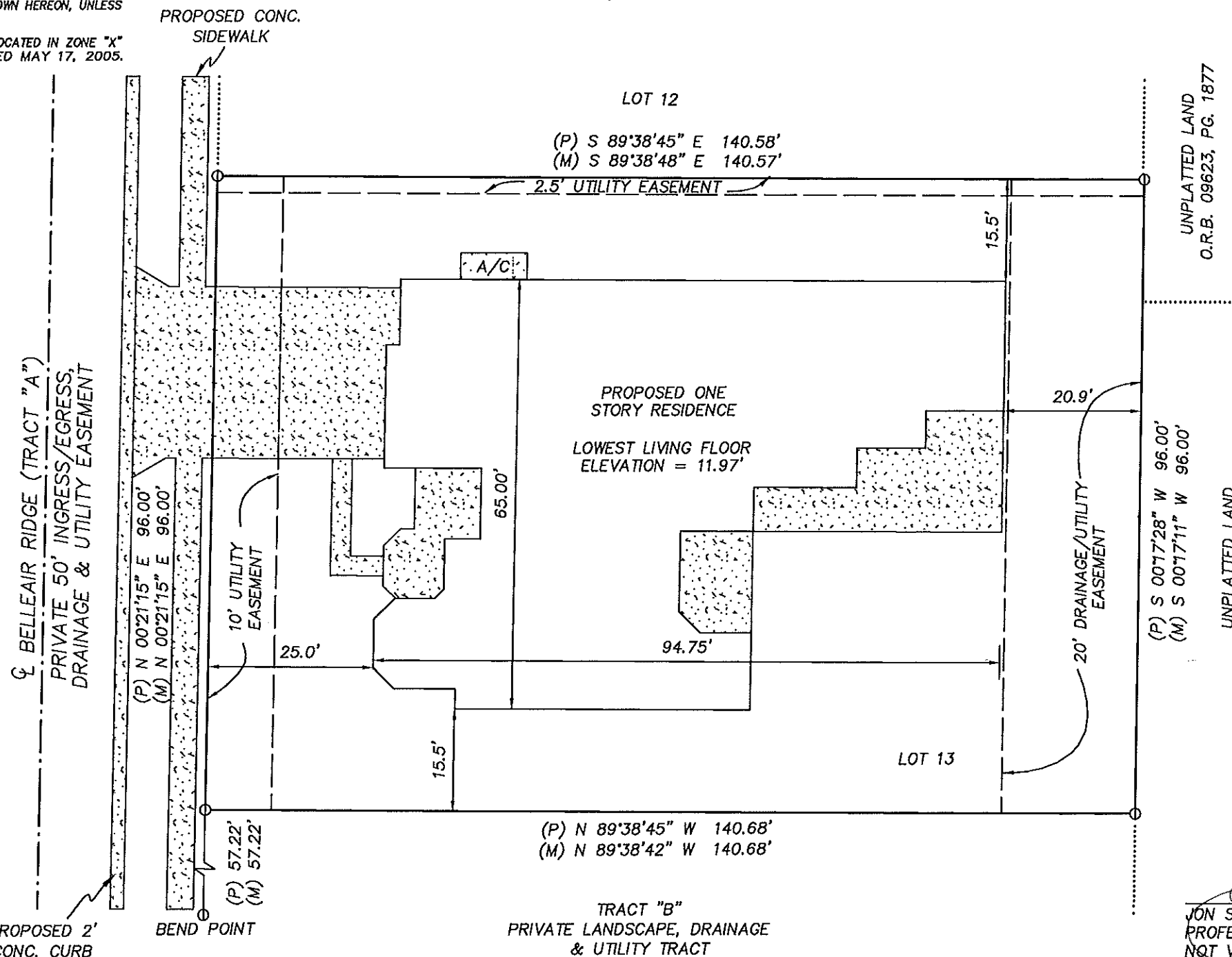
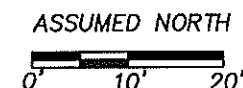

LEGEND

- P.C. = POINT OF CURVE
- C.L.F. = CHAIN LINK FENCE
- P.O.B. = POINT OF BEGINNING
- O.R.B. = OFFICIAL RECORDS BOOK
- P.C.P. = PERMANENT CONTROL POINT
- F.C.M. = FOUND CONCRETE MONUMENT
- P.R.M. = PERMANENT REFERENCE MONUMENT
- CHD. = CHORD
- RNG. = RANGE
- FND. = FOUND
- PGS. = PAGES
- RAD. = RADIUS
- SEC. = SECTION
- TYP. = TYPICAL
- TWP. = TOWNSHIP
- BDY. = BOUNDARY
- ± = CENTERLINE
- CONC. = CONCRETE
- ELEV. = ELEVATION
- (D) = DEED DATA
- (P) = PLAT DATA
- P.B. = PLAT BOOK
- (F) = FIELD DATA
- R/W = RIGHT-OF-WAY
- (M) = MEASURED DATA
- F.I.R. = FOUND IRON ROD
- (C) = CALCULATED DATA

PRECISION SURVEYING & MAPPING, INC.

CERTIFICATE OF AUTHORIZATION NO. LB-6734

7710 MASSACHUSETTS AVENUE
NEW PORT RICHEY, FLORIDA 34653
727-841-8414

Jon S. Robbins 7-9-18
 JON S. ROBBINS DATE
 PROFESSIONAL SURVEYOR AND MAPPER NO. 4452
 NOT VALID WITHOUT THE SIGNATURE AND THE ORIGINAL RAISED
 SEAL OF A FLORIDA LICENSED SURVEYOR AND MAPPER.

WORK ORDER NO: 180059
 FOR: DEEB FAMILY HOMES, LTD.
 TYPE OF SURVEY: BOUNDARY
 DATE OF SURVEY: OCTOBER 27, 2016

PROPOSED 2'
 CONC. CURB
 BEND POINT

TRACT "B"
 PRIVATE LANDSCAPE, DRAINAGE
 & UTILITY TRACT