

Revisions.
Bldg, Elec, Plng & mech
on Pg 7-A

17-1026
Job.

PLANS EXAMINED AND REVIEWED FOR CODE COMPLIANCE IN ACCORDANCE WITH CITY OF SAFETY HARBOR BUILDING CODE WITH EXCEPTIONS NOTED

JUN 11 2018

THE ISSUANCE OF THIS PERMIT SHALL NOT BE HELD TO PERMIT OR APPROVE THE VIOLATION OF ANY CITY, COUNTY OR STATE LAW CODE REGULATION OR ORDINANCE

See All Notes on Original Plans.

REVISION-
 DATE: 0-11-18

BLDG *dw*
 PLUMB *dw* MECH *dw*
 ELEC *dw*

GENERAL NOTES:

- THE FOLLOWING TECHNICAL CODES SHALL APPLY:
 2014 FLORIDA BUILDING CODE,
 PLUMBING, MECHANICAL, FUEL GAS,
 ENERGY EFFICIENCY, ACCESSIBILITY,
 AND NATIONAL ELECTRICAL CODES
 NEC 2011
- TANK TYPE WATER CLOSET VOLUME
1.6 GALLONS
 - WALL MOUNT WATER CLOSET VOLUME
3.5 GALLONS
 - WATER - FLOW RATE.
PUBLIC FACILITIES 0.5 G.P.M.
PRIVATE FACILITIES 2.2 G.P.M.
SHOWER HEADS 2.5 G.P.M.
- VTR LOCATIONS ARE APPROXIMATE AND MAY CHANGE DUE TO JOBSITE CONDITIONS
- THE FOLLOWING SHALL COMPLY WITH THE 2014 FBC.
- PORCHES AND BALCONIES
 - HANDRAILS
 - GUARDRAILS
 - STAIRS
 - CHIMNEY & FIREPLACE
 - EGRESS WINDOWS
- ALL OPENINGS SHALL COMPLY WITH 2014 FBC WIND LOADS AS STATED BELOW. ATTACHMENTS OF WINDOWS, DOORS, SLIDING GLASS DOORS AND O.H. GARAGE DOORS ARE DELEGATED THE MANUFACTURER OF THESE ITEMS. THE MANUFACTURER OF THESE ITEMS SHALL SUBMIT ATTACHMENTS TO ENGINEER OF RECORD FOR REVIEW PRIOR TO INSTALLATION. SEE ATTACHED SPECIFICATION SHEETS FOR MANUFACTURERS DESIGN CRITERIA AND INSTALLATION METHODS FOR WINDOWS, DOORS, SLIDING GLASS DOORS, OVERHEAD GARAGE DOORS, AND ROOFING.
 - ALL DOORS INTERIOR & EXTERIOR ARE 8' 0" UNLESS OTHERWISE NOTED
ALL SHOWER ENCLOSURES TO BE TEMPERED GLASS
 - ALL WINDOWS WITHIN 24" OF DOORS (INTERIOR & EXTERIOR) AND WITHIN 18" OFF FLR TO BE TEMPERED GLASS.

ROBBIAN DESIGN
 AL ROBBIAN A.I.B.D.
 6397 CONNORWOOD SQ.
 NEW PORT RICHEY, FL 34653
 (727) 848-2239
 MAIL: al@robbiandesign.com

AIBD
 7059 Blair Road NW
 Suite 201
BD Washington DC 20012

SOFTPLAN
 ARCHITECTURAL DESIGN SOFTWARE

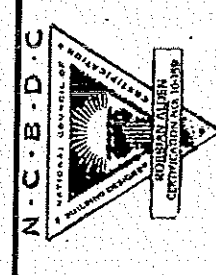

ALLEN ENGINEERING AND CONSTRUCTION SERVICES, INC. (AECS) IS NOT RESPONSIBLE FOR THE ARCHITECTURAL DESIGN, ITS FEATURES AND ASSOCIATED DIMENSIONS. THE ARCHITECTURAL INFORMATION IS ACCEPTED AS BEING ACCURATE AND IS USED BY AECS SOLELY FOR THE PURPOSE OF DETERMINING STRENGTH, FIRE PROTECTION, AND FLOOD RESISTANCE CONSTRUCTION REQUIREMENTS.

INDEX OF DRAWINGS

SHEET	TITLE
S	COVER SHEET
S1	STRUCTURAL ENGINEER NOTES
S2	STRUCTURAL ENGINEER NOTES
S3	STRUCTURAL ENGINEER NOTES
S4	WIND LOAD DESIGN DATA
1	FOUNDATION PLAN
2	NOTED FLOOR PLAN
2A	NOTED SECOND FLOOR PLAN
3	DIMENSION FLOOR PLAN
3A	SECOND FLOOR DIMENSION PLAN
3B	STAIR DETAILS
4	EXTERIOR ELEVATIONS
4A	ENTRY PORCH DETAILS
4B	BUILDING SECTION
4C	REAR BALCONY DETAILS
5	EXTERIOR ELEVATIONS
6	ROOF PLAN
6A	GROUND FLOOR TRUSS PLAN
6B	2ND FLOOR TRUSS PLAN
7	FIRST FLOOR ELECTRICAL PLAN
7	SECOND FLOOR ELECTRICAL PLAN
8	CONSTRUCTION DETAILS
9	CONSTRUCTION DETAILS
10	N/A
10A	2 STORY WALL SECTIONS
11	TYPICAL FOOTING DETAILS

NOTICE TO SUBCONTRACTORS :

DUE TO SPACE LIMITATIONS IN THIS 11"X 17" PLAN FORMAT, AND TO ELIMINATE CLUTTER AND TEXT READABILITY ISSUES, SOME DETAILS AND NOTATIONS MAY OR MAY NOT BE LOCATED ON THE SAME SHEETS OR IN THE SAME LOCATIONS AS PROVIDED FOR BY OTHER CONTRACTORS OR ARCHITECTS. IT WOULD BE IN YOUR BEST INTREST TO REVIEW THESE PLANS AND LOCATE THE APPROPRIATE INFORMATION REQUIRED TO COMPLETE YOUR SPECIFIC PORTION OF THE JOB BEFORE BEGINNING CONSTRUCTION.

NOTICE TO BUILDER

IT IS THE INTENT OF THIS DESIGNER THAT THESE PLANS ARE ACCURATE AND ARE CLEAR ENOUGH FOR THE LICENSED PROFESSIONAL TO CONSTRUCT THIS PROJECT. IN THE EVENT THAT SOMETHING IS UNCLEAR OR NEEDS CLARIFICATION, STOP AND CALL THE DESIGNER LISTED IN THIS TITLE PAGE. IT IS THE RESPONSIBILITY OF THE LICENSED PROFESSIONAL THAT IS CONSTRUCTING THIS PROJECT TO FULLY REVIEW THESE DOCUMENTS BEFORE CONSTRUCTION BEGINS AND ANY AND ALL CORRECTIONS, IF NEEDED, TO BE MADE BEFORE ANY WORK IS DONE.

WINDOW INSTALLATION NOTES:

- WINDOWS MUST BE FASTENED INTO STRUCTURAL MEMBERS PER MFG'S. DETAIL REQUIREMENTS PER DESIGN CRITERIA NOTED ON THESE DRAWINGS.
- WINDOWS ARE NOT IMPACT RESISTANT TYPE. STORM SHUTTERS OR PANELS ARE REQUIRED.
- ROOF, WALLS AND WINDOW FASTENINGS MUST BE ENGINEERED AND SPECIFIED FOR CUMULATIVE INTERNAL PRESSURE AND EXTERNAL NEGATIVE (SUCTION) PRESSURES WHICH VARIES ACCORDING TO AREAS AS NOTED IN THE DESIGN CRITERIA AS NOTED ON PAGE S4.

COVER SHEET

A.E.C.S. 17049

INVENTORY RESIDENCE
 IRON AGE LOT 9
 SAFETY HARBOR, FL.
 (PARCEL 1)

PLAN DATE
08-21-2017
08-29-2017
05-16-2018

DEEB FAMILY
 HOMES, LTD.
 9400 RIVER CROSSING BLVD.
 NEW PORT RICHEY, FL 34655
 727-376-6831

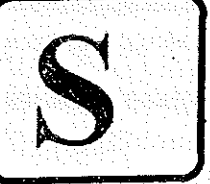

ALLEN ENGINEERING &
 CONSTRUCTION SERVICES
 RICH ALLEN PROFESSIONAL ENGINEER
 P.E. # 56920 C.A. # 9542
 8809 SKYMASTER DR.
 NEW PORT RICHEY, FL 34654
 727-842-6100
 richallenpe@gmail.com

I HEREBY CERTIFY THAT I HAVE PERFORMED THE ATTACHED DESIGN TO COMPLY WITH AS MPA ILLUSTRATE WIND LOADS AND IT IS IN COMPLIANCE WITH SECT. 901 OF THE 2014 FLORIDA RESIDENTIAL BUILDING CODE
 SEALED FOR STRUCTURE ONLY
 RICHARD E. ALLEN P.E. 156920

STRUCTURAL ENGINEER DESIGN NOTES

ADMINISTRATIVE

1. THE ENGINEERING FIRM FOR THIS STRUCTURAL DESIGN IS ALLEN ENGINEERING AND CONSTRUCTION SERVICES, INC. HEREBIN REFERRED TO AS "AECS OR "A.E.C.S."
2. THE ENGINEER FOR THIS STRUCTURAL DESIGN IS RICHARD E. ALLEN, P.E. HEREBIN REFERRED TO AS "STRUCTURAL ENGINEER".
3. THE STRUCTURAL ENGINEER DESIGN NOTES ARE PART OF THE STRUCTURAL DESIGN AND ARE TO BE TAKEN AS TYPICAL REQUIREMENTS UNLESS NOTED OTHERWISE, "UNO", IN THE STRUCTURAL PLANS AND STRUCTURAL DETAILS.
4. THE DESIGN SHOWN IN THESE PLANS CONFORM TO THE STRUCTURAL PROVISIONS OF THE CHAPTER 16 OF THE FLORIDA BUILDING CODE, SECTION R301 OF THE FLORIDA RESIDENTIAL BUILDING CODE 2014, THE SECTIONS TITLED "STRUCTURAL" OF THE FLORIDA EXISTING BUILDING CODE 2014.
5. THE PURPOSE OF THESE PLANS IS TO OBTAIN A BUILDING PERMIT AND FOR SUBSEQUENT CONSTRUCTION OF THE DESIGN AS SHOWN. THESE PLANS ARE TO BE CONSIDERED VOID IF WORK COMMENCES PRIOR TO A PERMIT BEING ISSUED, A CHANGE IN THE BUILDING CODE OCCURS PRIOR TO THE PLANS BEING SUBMITTED FOR PERMIT OR AFTER SIX MONTHS OF THE DATE THAT THESE PLANS ARE SIGNED AND SEALED WITHOUT BEING SUBMITTED FOR PERMITTING, WHICHEVER OCCURS FIRST. ONCE A BUILDING PERMIT HAS BEEN ISSUED BASED ON THESE PLANS, THE BUILDING DEPARTMENT IS NOT AUTHORIZED TO REISSUE OR TRANSFER BUILDING PERMITS WITHOUT THE EXPRESSED WRITTEN CONSENT OF THE STRUCTURAL ENGINEER.
6. CONSTRUCTION BASED ON THE STRUCTURAL DESIGN IS TO BE DONE AS SHOWN IN THE PLANS WITHOUT DEVIATION, CHANGE OR OMISSION WITHOUT PRIOR APPROVAL OF THE STRUCTURAL ENGINEER. IF ADDITIONAL DETAIL INFORMATION, OR EXPLANATION IS NEEDED, IT IS TO BE OBTAINED FROM THE STRUCTURAL ENGINEER. THE STRUCTURAL ENGINEER IS NOT RESPONSIBLE FOR ANY ADDITIONAL PARTS OF THESE PLANS, INCLUDING PROVISIONS AS STATED IN ITEM 4.
7. IT IS IMPORTANT TO UNDERSTAND THAT STRUCTURAL PROVISIONS OF THE BUILDING CODE ARE COMPLICATED AND THESE PLANS ARE INTENDED TO BE USED BY AN EXPERIENCED BUILDING CONTRACTOR. PROPERTY OWNERS OBTAINING OWNER-BUILDER PERMITS ARE PROCEEDING AT THEIR OWN RISK. THE STRUCTURAL ENGINEER IS NOT RESPONSIBLE FOR ANY ERRORS OR OMISSIONS BY PROPERTY OWNERS OR THEIR AGENTS AS A RESULT OF ANY MISUNDERSTANDING OF THE PLANS THE OTHERWISE WOULD BE UNDERSTOOD BY A LICENSED CONTRACTOR.
8. THE STRUCTURAL ENGINEER IS NOT RESPONSIBLE FOR CONSTRUCTION MEANS, METHODS, AND SCHEDULE.
9. THE STRUCTURAL PLANS AND ANY RELEVANT DESIGN DOCUMENTS PRODUCED UNDER THE DIRECT CHARGE OF THE STRUCTURAL ENGINEER ARE THE PROPERTY OF THE STRUCTURAL ENGINEER AND MAY NOT BE USED BY ANY PERSON OTHER THAN THE CONTRACTED CLIENT AND FOR ANY PURPOSE OTHER THAN THAT STATED IN ITEM 5 ABOVE WITHOUT THE EXPRESSED WRITTEN CONSENT OF THE STRUCTURAL ENGINEER. MOREOVER, NO OTHER ENGINEER OR ARCHITECT IS TO BE DESIGNATED A DELEGATED ENGINEER FOR ANY PURPOSE RELATED TO THESE STRUCTURAL PLANS OR CONSTRUCTION BASED ON THESE PLANS PRIOR TO THE ISSUANCE OF A CERTIFICATE OF COMPLETION OR OCCUPANCY WITHOUT THE EXPRESSED WRITTEN CONSENT OF THE STRUCTURAL ENGINEER.

DESIGN CRITERIA

10. LOAD COMBINATIONS: THIS DESIGN IS BASED ON AN "ALLOWABLE-STRESS" FORMULATION RELYING ON THE LOAD COMBINATIONS DEFINED IN FBC 2014 SECTION 1605.3.1 OR SECTION 1605.3.2 WHERE OMEGA EQUALS 1.3
11. FOUNDATION LOADS: SEE NOTES ON "SITE CONDITIONS, SOILS, AND FOUNDATIONS".
12. FLOOR LIVE LOADS:
RESIDENTIAL ONE AND TWO STORY FAMILY DWELLINGS:
ALL LIVE LOADS PER TABLE R301.5
UNINHABITABLE ATTICS WITHOUT STORAGE: 10 PSF
UNINHABITABLE ATTICS WITH STORAGE: 20 PSF
HABITABLE ATTICS AND SLEEPING AREAS: 30 PSF
BALCONIES: 60 PSF
DECKS: 40 PSF
ALL OTHER ROOMS 40 PSF
GUARDRAILS /HANDRAILS :200PSF CONCENTRATED LOAD APPLIED IN ANY DIRECTION.

13. INFORMATION CONTAINED ON A PLAN SHEET WHERE HIS SIGNATURE AND SEAL APPEAR, THAT DOES NOT PERTAIN TO THE RELEVANT STRUCTURAL PROVISIONS AS STATED IN ITEM 4, INCLUDING, BUT NOT LIMITED TO THE BUILDING OCCUPANCY, THE ARCHITECTURAL DESIGN, ITS FEATURES, FINISHES (I.E. DECORATIVE STUCCO, SIDING, ROOFING, SOFFITS, FLASHING, PAINTING, ETC) AND THEIR INSTALLATION, DIMENSIONS, AND ANY DESIGN OF FIRE PROTECTION, ELECTRICAL, PLUMBING, AND MECHANICAL COMPONENTS OR SYSTEMS. THE ARCHITECTURAL INFORMATION, INCLUDING DIMENSIONS SHOWN IN THESE PLANS AND PROVIDED TO THE ENGINEER.
17. N/A
18. SITE PLAN AND TOPOGRAPHY
A. THE STRUCTURAL ENGINEER IS NOT A SURVEYOR AND IS NOT RESPONSIBLE FOR THE SITE PLAN, ESTABLISHING REQUIRED SET-BACKS, AND LOCATING THE BUILDING ON THE PROPERTY.
B. THE STRUCTURAL ENGINEER IS NOT RESPONSIBLE FOR THE GRADING OF THE SITE OR ITS COMPLIANCE WITH ANY DRAINAGE PLAN WHETHER INDIVIDUAL OR AS A PART OF A MASTER DRAINAGE PLAN.
C. THE FOUNDATION DESIGN IS BASED ON THESE PRESUMED CONDITIONS INCLUDING THAT DIFFERENTIAL SETTLING DOES NOT EXCEED THE SAFE LIMITS OF THE FOUNDATION DESIGN (INCLUDING STEMWALLS AND MASONRY ABOVE GRADE WALLS) AS STATED IN ITEM 19 BELOW.
D. IT IS IMPORTANT TO KNOW THAT THE FOUNDATION DESIGN BASED ON A PRESUMED ALLOWABLE SOIL BEARING CAPACITY OF 2,000 PSF RELIES ON LESS THAN 1/500 (E.G. 0.25 INCHES OVER 10 FEET) OF DIFFERENTIAL SETTLEMENT. CRACKS IN MASONRY WALLS SHOULD BE EXPECTED WHERE DIFFERENTIAL SETTLEMENT EXCEEDS 1/150. THIS STATEMENT SHOULD BE TAKEN AS A CAUTIONARY NOTE FOR PROCEEDING WITHOUT A SOILS ANALYSIS AND FOUNDATION RECOMMENDATION BY A GEOTECHNICAL ENGINEER FOR THE SITE.
E. COPIES OF ANY AND ALL REQUIRED COMPACTION TESTS ARE TO BE PROVIDED TO THE BUILDING DEPARTMENT FOR THEIR RECORDS.

STRUCTURAL ELEMENTS

19. FOUNDATION, FOOTING AND GROUND FLOOR SLAB
A. THE FOUNDATION AND FOOTINGS ARE TO BEAR A MINIMUM ON 12 INCHES BELOW GRADE AND ARE TO BE PLACED ON UNDISTURBED SOIL OR FILL COMPACTED TO A MINIMUM OF 95% MODIFIED PROCTOR PURSUANT TO ASTM D 1557 WITH FILL LIFTS LESS THAN 12".

COMMERCIAL

ALL LIVE LOADS PER FBC 2010 TABLE 1607.1

14. ROOF LIVE LOADS:
ALL ROOF / WOOD CONSTRUCTION TYPES ARE 30 PSF.
15. DEAD LOADS:
FLOOR WOOD FRAME: 35 PSF FOR TILE/MARBLE FLOOR COVERING, 15 PSF FOR ALL OTHERS.
ROOF WOOD FRAME: 25 PSF FOR SHINGLES, 35 PSF FOR TILE
16. WIND LOADS:
A. WIND LOADS ARE BASED ON THE SPECIFIC REQUIREMENTS AND DEFINITIONS OF FLORIDA RESIDENTIAL BUILDING CODE 2014 EDITION ASCE-7-10.
B. THE COMPONENT AND CLADDING WIND PRESSURES ARE THE MINIMUM REQUIREMENTS FOR STRENGTH AND IMPACT PROTECTION NEEDED FOR SELECTING SATISFACTORY COMPONENTS AND CLADDING, BY OTHERS, FOR THE STRUCTURE.

ENGINEERING BY OTHERS IS PRESUMED ACCURATE AND IS RELIED UPON BY THE STRUCTURAL ENGINEER SOLEY FOR THE PURPOSE OF ACHIEVING COMPLIANCE WITH THE RELEVANT STRUCTURE

20. FOOTINGS (AND ANY ASSOCIATED MONOLITHIC FLOOR SLABS) SHALL BE CONSTRUCTED OF CONCRETE WITH A SPECIFIC COMPRESSIVE STRENGTH OF 3,000 PSI, 3 TO 5 INCH SLUMP, AND 3/8" AGGREGATE SOILS.
A. IN ADDITION, THE STRUCTURAL ENGINEER IS NOT A CIVIL OR GEOTECHNICAL ENGINEER AND IS NOT RESPONSIBLE FOR DETERMINING THE SUITABILITY OF THE SITE FOR CONSTRUCTION, INCLUDING ITS TOPOGRAPHY, DRAINAGE AND SUB-SURFACE CONDITIONS (INCLUDING WATER TABLE DEPTH) AND FOR INTERPRETING GEOTECHNICAL DATA CONCERNING THE SITE.
B. IF SOIL CONDITIONS AT THE SITE APPEAR QUESTIONABLE AS DETERMINED BY THE BUILDING CONTRACTOR OR OWNER-BUILDER, A SOILS ANALYSIS SHALL BE PERFORMED BY A LICENSED GEOTECHNICAL ENGINEER THAT WILL GIVE SPECIFIC RECOMMENDATIONS FOR A FOUNDATION TYPE. IF THE BUILDING CONTRACTOR OR OWNER-BUILDER DO NOT MAKE THAT DETERMINATION AND A SOILS ANALYSIS IS NOT PERFORMED, THE STRUCTURAL ENGINEER SHALL PROCEED WITH THE DESIGN BASED ON THE PRESUMPTIONS ALLOWED BY THE FBC 2014, SECTION 1804. C. THE DETERMINATIONS OF THE SUITABILITY OF THE SITE FOR CONSTRUCTION (INCLUDING TOPOGRAPHICAL INFORMATION) AND THE SOIL CONDITIONS SHALL HAVE BEEN COMPLETED AND ANY RECOMMENDATIONS RESULTING FROM THAT ANALYSIS SHALL HAVE BEEN PROVIDED TO THE STRUCTURAL ENGINEER PRIOR TO THE SIGNING AND SEALING OF THE STRUCTURAL PLANS.
D. IN THE ABSENCE OF GEOTECHNICAL INFORMATION, THE SITE IS PRESUMED TO HAVE AN ALLOWABLE SOIL BEARING CAPACITY OF 2000 PSF AND THE TOPOGRAPHY AS IT RELATES TO THE STRUCTURE IS PRESUMED TO BE THAT SHOWN IN THE PLANS. TO PERMIT OR APPROVE THE SIZE AND REQUIRED REINFORCEMENT FOR THE FOOTINGS ANY CITY, COUNTY OR STATE LAW CODE REGULATION OR ORDINANCE SHALL BE OBSERVED.
E. THE GROUND FLOOR SLAB SHALL BE PLACED OVER A 6 MIL. POLYETHYLENE MOISTURE RETARDER.
- I. THE TRUSS SYSTEM DESIGN PROVIDED IN THIS PLAN IS FOR THE USE OF THE TRUSS MANUFACTURER IN DEVELOPING THE ACTUAL ROOF TRUSS SYSTEM DESIGN. IT IS NOT TO BE USED FOR ANY OTHER PURPOSE AS IT IS SUBJECT TO ENGINEERING AND MAY BE DIFFERENT FROM THE FINAL DESIGN.
II. MANUFACTURED FLOOR TRUSSES SHALL BE DESIGNED BY A LICENSED TRUSS COMPONENT AND TRUSS SYSTEM ENGINEER ACTING AS A DELEGATED ENGINEER AND WORKING THROUGH A TRUSS MANUFACTURER FOR THIS PURPOSE. THE SELECTION OF THE TRUSS MANUFACTURER IS HEREBY SUBORDINATED TO THE BUILDING CONTRACTOR.
III. THE MANUFACTURED TRUSS DESIGN SHALL INCLUDE SPECIFYING THE TRUSS TO TRUSS AND TRUSS TO GIRDER CONNECTIONS ON EITHER THE INDIVIDUAL TRUSS COMPONENT SHEETS OR THE GIRDER TRUSS COMPONENTS SHEETS AS APPLICABLE. A SPECIFIC HANGER MUST BE SELECTED AND IDENTIFIED ON THE SIGNED AND SEALED COMPONENT SHEETS FOR EACH LOCATION THAT A HANGER IS REQUIRED IN THE TRUSS SYSTEM.
IV. THE TRUSS PLAN SIGNED AND SEALED BY THE DELEGATED ENGINEER SHALL BE PROVIDED TO AND REVIEWED BY THE STRUCTURAL ENGINEER FOR COMPLYING WITH THE DESIGN INTENT OF THE ORIGINAL PLAN AND FOR ANY CHANGES TO THE "TRUSS TO UNDERLYING STRUCTURE" CONNECTIONS. THIS PLAN MUST BE PROVIDED TO THE STRUCTURAL ENGINEER PRIOR TO CONSTRUCTION ON THE UNDERLYING STRUCTURE AS THE STRUCTURAL ENGINEER RESERVES THE RIGHT TO MAKE STRUCTURAL CHANGES BASED UPON THE FINAL FLOOR TRUSS SYSTEM.
F. CONVENTIONAL FRAMED JOISTS WITH A MINIMUM 6 INCH OVERLAP OF JOINTS.
G. TERMITE TREATMENT OF THE SITE SHALL BE SPECIFIED BY THE BUILDING CONTRACTOR OR OWNER-BUILDER.
H. SHRINKAGE CONTROL OF THE FLOOR SLAB SHALL BE ACCOMPLISHED BY 6 INCH BY 6 INCH . W 1.4 BY 1.4 WELDED WIRE FABRIC AS SPECIFIED BY FBC 2014 SECTION 1910.2 EXCEPTION 2 OR FIBERMESH ADMXTURE AS SPECIFIED BY FBC 2014, SECTION 1910.2 EXCEPTION 1. THE WELDED WIRE FABRIC SHALL BE PLACED BETWEEN THE MIDDLE AND UPPER 1/3 DEPTH OF THE SLAB AND HELD IN POSITION BY APPROPRIATE SUPPORTS SPACED NOT GREATER THAN 3 FEET APART.
I. CONTRACTION JOINTS ARE TO BE PROVIDED FOR THE PURPOSE OF CONTROLLING SHRINKAGE. ONE INCH DEEP CUTS (FOR A FOUR INCH THICK SLAB OR 25 PERCENT OF THE SLAB THICKNESS OTHERWISE) ARE TO BE PROVIDED ACROSS THE WIDTH AND LENGTH OF ANY FLOOR SLAB AT A DISTANCE OF NOT TO EXCEED 30 TIMES THE SLAB THICKNESS. FOR EXAMPLE A FOUR INCH THICK SLAB, CONTRACTION JOINTS SHALL NOT EXCEED 10 FEET ON CENTER EACH WAY. THE CONTRACTION JOINTS ARE OPTIONAL FOR ONE AND TWO STORY FAMILY RESIDENTIAL WHEN WELDED WIRE FABRIC OR FIBERMESH ARE USED IN THE FLOOR SLAB.

EXAMINED AND REVIEWED FOR COMPLIANCE WITH THE FLORIDA BUILDING CODE IN ACCORDANCE WITH SECTION 1804. THE DESIGNER HAS REVIEWED THE PLANS WITH EXCEPTIONS NOTED.

JUN 11 2018

FLORIDA REGISTERED PROFESSIONAL ENGINEER
A.E.C.S. 17049

ALLEN ENGINEERING & CONSTRUCTION SERVICES
RICH ALLEN PROFESSIONAL ENGINEER
P.E. # 66920 C.A. # 9542
8809 SKYMASTER DR.
NEW PORT RICHEY, FL 34654
727-842-6100
richallenpe@gmail.com

HEREBY CERTIFY THAT I HAVE PERFORMED THE ATTACHED DESIGN TO COMPLY WITH THE FLORIDA BUILDING CODE AND IT IS IN COMPLIANCE WITH SECT. 301 OF THE 2014 FLORIDA RESIDENTIAL BUILDING CODE. I AM A LICENSED PROFESSIONAL ENGINEER IN THE STATE OF FLORIDA.
SIGNATURE: [Signature]
RICHARD E. ALLEN, P.E. #66920

INVENTORY RESIDENCE
IRON AGE LOT 9
SAFETY HARBOR, FL.
(PARCEL 1)

PLAN DATE
08-21-2017
08-29-2017
05-16-2018

DEEB FAMILY HOMES, LTD.
9400 RIVER CROSSING BLVD.
NEW PORT RICHEY, FL 34655
727-376-6831



STRUCTURAL ENGINEER NOTES

21. FLOORS

A. MANUFACTURED FLOOR TRUSS FRAMING PLAN CONTAINED HEREIN IS FOR THE SOLE PURPOSE OF ILLUSTRATING THE DESIGN INTENT AND FOR PLANNING TO BE USED BY THE TRUSS COMPANY.

I. FLOOR JOISTS ARE SIZED BASED ON THE SOUTHERN PINE COUNCIL SPAN TABLES FOR NO. 2 GRADE DIMENSIONAL LUMBER.

II. FLOOR JOISTS FOR EXTERIOR DECKS SHALL BE PRESSURE TREATED.

B. FOR ALL WOOD FLOORS:

I. THE TRUSS TO WALL CONNECTIONS ARE IDENTIFIED ON THE FLOOR FRAMING PLAN.

II. A STRUCTURAL BAND JOIST IS TO BE PROVIDED ON THE EXTERIOR PERIMETER OF ALL BOTTOM BEARING FLOOR TRUSSES AND JOISTS. THE STRUCTURAL BAND JOIST IS TO BE FASTENED TO EACH END OF A FLOOR TRUSS OR JOIST WITH A SIMPSON L50 BRACKET USING SIMPSON SHORT 10d COMMON NAILS.

III. FLOOR TRUSSES OR JOISTS BEARING ON WOOD WALLS ARE TO BE SET WITH A MINIMUM OF THREE 10d COMMON NAILS (TOE NAILED) TO THE TOP PLATE OF THE WALL.

IV. A MOISTURE BARRIER SHALL BE INSTALLED BETWEEN ANY UNTREATED WOOD TRUSSES OR JOISTS AND CONCRETE OR ANY MASONRY.

V. LEDGERS/ NAILERS SHALL BE FASTENED TO WOOD STUDS OR BAND JOISTS (NOT SHEATHING) WITH A MINIMUM 2 3/8" X 5 1/2" LAG BOLTS WITH WASHERS AT EACH STUD INTERSECTION AT 16 INCHES ON CENTER AND SHALL CONSIST OF PRESSURE TREATED LUMBER 2 PLY 1 1/2" THICK BY A HEIGHT SHOWN IN THE PLANS. FOR CONCRETE OR MASONRY WALLS THE FASTENERS SHALL BE 5/8" X 5 1/2" SIMPSON TITEN HEAD CONCRETE BOLTS.

VI. FLOOR BEAMS

I. BEAMS SUPPORTING FLOOR TRUSSES AND JOISTS ARE TO BE ATTACHED AS SPECIFIED IN THE FLOOR FRAMING PLAN. UNDER NO CIRCUMSTANCES ARE THERE TO BE BUTT JOINTS BETWEEN THE BEARING POINTS OF ANY PLY OF A MULTIPLE BEAM. THE PLIES ARE TO BE CONTINUOUS BETWEEN BEARING POINTS.

II. MULTIPLE BEAMS CONSISTING OF MANUFACTURED WOOD (I.E. GLULAM, MICROLAM) ARE TO HAVE THE INDIVIDUAL PLIES INTERCONNECTED AS REQUIRED BY THE MANUFACTURERS SPECIFICATIONS.

III. MULTIPLE BEAMS CONSISTING OF DIMENSIONAL LUMBER ARE TO HAVE INDIVIDUAL PLIES INTERCONNECTED AS FOLLOWS:
A. FOR TWO PLY BEAMS- ONE ROW OF 10d GALVANIZED COMMON NAILS AT 6" O.C. ON EACH SIDE OF THE BEAM
B. FOR THREE PLY BEAMS- TWO ROWS OF 16d GALVANIZED COMMON NAILS SPACED AT 6" O.C. (TOP AND BOTTOM) THROUGH EACH SIDE OF BEAM.
C. FOR FOUR PLY BEAMS OR LARGER- TWO ROWS OF 1/2" DIAMETER CARRIAGE BOLTS OR ALL THREAD ROD WITH NUTS AND WASHERS SPACED AT 12 INCHES ON CENTER, 2 INCHES FROM THE TOP AND BOTTOM EDGES OF THE BEAM.

D. FLOOR SHEATHING:
I. ALL FLOOR SHEATHING IS TO BE 3/4" TONGUE AND GROOVE PLYWOOD RATED FOR FLOOR SHEATHING APPLICATION.

II. FLOOR SHEATHING SHALL BE FASTENED TO THE FLOOR TRUSSES /JOISTS WITH 10d RING SHANK NAILS AT 6" ON CENTER WITH CONSTRUCTION GRADE ADHESIVE.

III. FLOOR SHEATHING SPECIFIED FOR SEALED EXTERIOR DECKS AND ITS INSTALLATION SHALL BE THE SAME AS THAT FOR INTERIOR APPLICATION EXCEPT PRESSURE TREATED AND THE FASTENERS TO BE GALVANIZED.

E. EXTERIOR DECK FLOORING:
I. DECK FLOORING SHALL BE INDIVIDUALLY SPECIFIED ON THE FLOOR FRAMING PLANS AND SHALL BE FASTENED TO THE UNDERLYING PRESSURE TREATED JOISTS WITH 3-3 INCH DECK SCREWS AT EACH FLOORING JOIST INTERSECTION.

22. WALLS:

A. MASONRY

I. CONCRETE MASONRY UNITS (CMU) SHALL HAVE A MINIMUM COMPRESSIVE STRENGTH OF 1900 PSI.

II. WALL CMU SHALL BE 8 INCH X 16 INCH IN SIZE OR 8 INCH X 8 INCH X 8 INCH FOR EDGE FINISHES.

III. CMU SHALL BE PLACED IN A RUNNING BOND AND THERE SHALL BE NO VERTICAL BUTT JOINTS EXCEPT AS SHOWN ON THE FLOOR PLAN FOR CONSTRUCTION JOINTS.

IV. REINFORCED FILLED CELLS AS SHOWN ON THE PLANS SHALL BE FILLED WITH " FINE" GRADE GROUT, HAVE A MINIMUM COMPRESSIVE STRENGTH OF 3,000 PSI AND 8 TO 11 INCH SLUMP TO ENSURE CONSOLIDATION.

V. BOND BEAMS SHALL BE POURED WITH GROUT MONOLITHICALLY WITH THE FILLED WALL CELLS-NO COLD JOINTS.

VI. VERTICAL STEEL REINFORCEMENT SHALL BE CONTINUOUS BETWEEN THE MIDDLE AND BOTTOM 1/3 OF THE FOOTING HEIGHT AND END IN THE TOP COURSE OF THE BOND BEAM WITH A STANDARD 10 INCH 90 DEGREE BEND.

VII. HORIZONTAL REINFORCING STEEL SHALL BE CONTINUOUS, INCLUDING AROUND CORNERS.

VIII. REINFORCING STEEL SPLICES SHALL CONSIST OF WIRE LAPS NO LESS THAN 40 TIMES THE STEEL BAR DIAMETER (I.E. 25 INCHES FOR #5 REBAR, 15 INCHES FOR #3 REBAR, AND 52 INCHES FOR #7 REBAR)

B. WOOD FRAME WALLS:

I. WALL STUD SIZES ARE SHOWN IN THE TYPICAL WALL SECTION.

II. LOAD BEARING.

1. WOOD STUDS IN WALLS SHALL BE SPACED 16 INCHES ON CENTER AND FASTENED TO THE TOP AND BOTTOM PLATES PER THE TOP PLATE SPLICE DETAIL. ALL LOAD BEARING STUDS TO BE SOUTHERN YELLOW PINE #2 GRADE OR BETTER.

2. LOAD BEARING WALLS SHALL HAVE A SINGLE BOTTOM PLATE (PRESSURE TREATED) IN CONTACT WITH MASONRY OR CONCRETE. SEE THE TOP PLATE SPICE DETAIL FOR TOP PLATE NAILING AND SPLICING REQUIREMENTS.

3. THE WOOD STUDS SHALL HAVE A SIMPSON SP2 AT THE TOP PLATE AND A PROPERLY SIZED SPH FOR THE BOTTOM PLATE (I.E. 4" STUD WALL = SPH4, 6" STUD WALL = SPH6)

4. 3 STUD PACK SHALL BE INSTALLED DIRECTLY BENEATH BEARING POINTS OF ALL GIRDERS AND BEAMS HAVING A GRAVITY LOAD OF UP TO 3,000 LBS.

5. STEEL TUBE COLUMNS SHALL BE INSTALLED IN THE WALL DIRECTLY BENEATH GIRDERS AND BEAMS HAVING GRAVITY LOADS GREATER THAN 3000 LBS.

6. BASE PLATES SHALL BE FASTENED TO MONOLITHIC FOOTINGS WITH 5/8" X 8 INCH ANCHOR BOLTS OR SIMPSON TITEN HD. CONCRETE BOLTS OF THE SAME SIZE AT 24 INCHES ON CENTER. ALL CONNECTIONS SHALL BE MADE WITH 3 INCH SQUARE BY 1/8 INCH THICK WASHERS

7. BASE PLATES BEARING ON WOOD SHALL BE FASTENED WITH 16d COMMON NAILS AT 8" O.C. THROUGH ANY FLOOR SHEATHING AND TO UNDERLYING LUMBER (NOT SHEATHING ONLY) AND USE BLOCKING AS NEEDED TO MAINTAIN NAILING SPACING REQUIREMENTS.

8. FOR EXTERIOR LOAD BEARING WALLS, EACH STUD ABOVE THE BASE PLATE SHALL BE FASTENED TO THE UNDERLYING BAND JOIST OR BEAM WITH A SIMPSON LSTA18 STRAP. FOR THIS SITUATION THE SIMPSON SPH BRACKET TO THE BASE PLAN MAY BE OMITTED.

9. FOR INTERIOR LOAD BEARING WALLS, 1/2 INCH ALL THREAD ROD SHALL BE INSTALLED AT 32" O.C. FROM THE BASE PLATE THROUGH THE SHEATHING AND TOP PLATE OF UNDERLYING SUPPORTING WALL. ALL CONNECTIONS SHALL INCLUDE A STANDARD 3 INCH SQUARE WASHER.

10. HEADER BEAMS SHALL BE SIZED ACCORDING TO THE ENCLOSED HEADER SCHEDULE AND FASTENED WITH A MINIMUM OF TWO SIMPSON LSTA36 STRAPS OVER EACH END TO THE JACK STUDS BELOW. IN ADDITION, THE HEADER BEAMS SHALL BE FASTENED WITH A MINIMUM OF 3-10d COMMON NAILS (TOE NAILED ON EACH FACE SIDE AT EACH END TO THE ABUTTING FULL LENGTH STUDS.

III. NON LOAD BEARING WALLS:

1. WOOD STUDS IN WALLS SHALL BE SPACED AT 16 INCHES ON CENTER AND FASTENED TO THE TOP AND BOTTOM PLATES WITH A MINIMUM OF THREE 10d COMMON NAILS. NAILS INSTALLED IN PRESSURE TREATED WOOD SHALL BE GALVANIZED.

2. INCIDENTAL, NON STRUCTURAL FRAMING ITEMS SUCH AS KNEE WALLS, DROP CEILINGS, BUILT IN SHELVING, NICHEs, ETC. MAY BE CONSTRUCTED WITH 2 X 4'S AT 24" O.C. AT THE DISCRETION OF THE BUILDER

2. NON LOAD BEARING WALLS SHALL HAVE A SINGLE BOTTOM PLATE (PRESSURE TREATED AGAINST MASONRY AND CONCRETE) AND A SINGLE TOP PLATE.

3. BASE PLATES SHALL BE FASTENED TO CONCRETE SLABS WITH 1/4 INCH BY 3 1/2 INCH TAPCON SCREWS AT 12 INCH ON CENTER.

4. BASE PLATES ON WOOD SHALL BE FASTENED WITH 16d COMMON NAILS AT 8" ON CENTER.

C. SHEATHING

I. PLYWOOD SHEATHING.

1. EXTERIOR WALL SHEATHING COVERED BY AN ARCHITECTURAL FINISH SHALL BE MINIMUM 7/16 INCH THICK (NOMINAL) 4 PLY PLYWOOD MANUFACTURED WITH EXTERIOR GLUE LINE.

2. THE LONG SIDE OF THE SHEATHING SHALL BE INSTALLED PERPENDICULAR TO THE WALL STUDS. VIOLATION OF THIS PERMIT SHALL BE HELD TO PERMIT OR APPROVAL OF THE CITY ENGINEER.

3. FASTEN TO STUDS AND BLOCKING WITH 8d RING SHANK NAILS AT 4 INCHES ON CENTER ALL LOCATIONS.

4. IN ADDITION TO THE REGULAR FASTENING, A SECOND ROW SHALL BE INSTALLED AT THE DOUBLE TOP PLATE AND TO THE LOWEST HORIZONTAL WOOD MEMBER ON AN EXTERIOR WALL.

(I.E. SILL PLATE, BAND JOIST)

5. FOR PLYWOOD SHEATHING COVERED WITH A CEMENTITIOUS FINISH ALL BUTT JOINTS NOT ON WALL STUDS SHALL BE BLOCKED WITH 2 X BLOCKING, TOE NAILED AT EACH END TO THE WALL STUDS WITH 3-8d COMMON NAILS.

II. PARTICLE BOARD

1. PARTICLE BOARD IS NOT TO BE USED WITHOUT THE EXPRESS, WRITTEN CONSENT OF THE STRUCTURAL ENGINEER AND THE PROPERTY OWNER.

III. ARCHITECTURAL FINISHES

1. ARCHITECTURAL WALL FINISHES, SUCH AS STUCCO, CEMENTITIOUS COATING, SIDING OR PAINT ARE MENTIONED HERE ONLY FOR THE PURPOSE OF UNDERSTANDING THAT THEIR INSTALLATION AND ASSOCIATED DETAILS ARE NOT THE RESPONSIBILITY OF THE STRUCTURAL ENGINEER.

23. COLUMNS

A. CONCRETE / MASONRY COLUMNS

1. MASONRY COLUMNS SHALL BE CONSTRUCTED OF PILASTER CONCRETE BLOCK OR FORMED AND POURED. WALL BLOCK SHALL NOT BE USED FOR MASONRY COLUMNS.

II. REINFORCING STEEL SHALL BE GRADE 60 AND HELD IN PLACE BY STIRUPS SPACED AT 12 INCHES ON CENTER VERTICALLY.

III. PILASTER BLOCK COLUMNS SHALL BE FILLED WITH A FINE GROUT HAVING A MINIMUM OF COMPRESSIVE STRENGTH OF 3,000 PSI

IV. FORMED AND POURED COLUMNS SHALL CONSIST OF A MINIMUM OF 3,000 PSI CONCRETE, OR IN AREAS OF HIGH CHLORIDES, SUCH AS NEAR THE COAST OR BODIES OF SALT WATER, THE MINIMUM SHALL BE 5,000 PSI

V. ALL MASONRY COLUMNS SHALL BEGIN AT THE FOUNDATION OR AT A MONOLITHIC FOOTING. IN NO CASE SHALL THERE BE A BREAK OR A COLD JOINT IN THE GROUT OF A COLUMN EXCEPT AT 1 FOOT FROM THE TOP IN PREPARATION FOR INSTALLATION OF A CONCRETE LINTEL.

VI. METAL CONNECTORS AT THE TOP OF THE COLUMN FOR HOLDING WOOD BEAMS OR GIRDERS SHALL BE INSTALLED WITH THE MINIMUM EMBEDMENT OF THE ASSOCIATED FASTENERS FOR THE CONNECTOR AS SHOWN ON THE PLANS.

B. WOOD COLUMNS:

I. ALL LOAD BEARING WOOD COLUMNS SHALL BE A MINIMUM OF #2 GRADE PRESSURE TREATED WOOD.

II. DIMENSIONAL WOOD COLUMNS OF 4 INCHES BY 4 INCHES IN CROSS SECTION SHALL ONLY BE USED FOR SUPPORTING OPEN WOOD DECKS WHERE THE FLOOR HEIGHT ABOVE THE FLOOR BELOW IS 8 FEET OR LESS. ALL OTHER DIMENSIONAL WOOD COLUMNS SHALL HAVE A MINIMUM OF 6 INCHES BY 6 INCHES.

III. METAL CONNECTORS AT THE BASE AND THE TOP OF WOOD COLUMNS SHALL BE OF THE TYPE THAT RESISTS LATERAL LOADS AS WELL AS UPLIFT AND GRAVITY LOADS. IN NO CASE SHALL FLAT STRAPS BE USED UNLESS SPECIFICALLY SHOWN IN THE PLANS OR CROSS SECTION DETAILS.

FOR CODE WITH CITY ENGINEER IN ACCORDANCE WITH CITY OF SAFETY HARBOR BUILDING CODE WITH EXCEPTIONS NOTED

JUN 11 2018

A.E.C.S. 17049

ALLEN ENGINEERING & CONSTRUCTION SERVICES
RICH ALLEN PROFESSIONAL ENGINEER
P.E. # 56920 C.A. # 9542
3809 SKYMASTER DR.
NEW PORT RICHEY, FL. 34654
727-842-6100
richallenpe@gmail.com

HEREBY CERTIFY THAT I HAVE PERFORMED THE ATTACHED DESIGN TO COMPLY WITH THE MINIMUM ULTIMATE WIND LOADS AND IT IS IN COMPLIANCE WITH SECT. 301 OF THE 2014 FLORIDA RESIDENTIAL BUILDING CODE
SEALED FOR STRUCTURE ONLY
RICHARD E. ALLEN P.E. #56920

INVENTORY RESIDENCE
IRON AGE LOT 9
SAFETY HARBOR, FL.
(PARCEL 1)

PLAN DATE table with dates: 08-21-2017, 08-29-2017, 05-16-2018

DEEB FAMILY HOMES, LTD.
9400 RIVER CROSSING BLVD.
NEW PORT RICHEY, FL. 34655
727-376-6831



STRUCTURAL ENGINEER NOTES

C. COMPOSITE COLUMNS

- I. A COMPOSITE COLUMN HERE IS DEFINED AS A HOLLOW COLUMN CONSISTING OF ANY MATERIAL SPECIFICALLY DESIGNED BY ITS MANUFACTURER TO BE LOAD BEARING. ANY OTHER TYPE OF HOLLOW COLUMN IS CONSIDERED AN ARCHITECTURAL FINISH INTENDED TO FIT OVER A STRUCTURAL COLUMN AND ITS USE AND DETAILS OF INSTALLATION ARE NOT THE RESPONSIBILITY OF THE STRUCTURAL ENGINEER.
- II. LOAD BEARING COMPOSITE COLUMNS ARE A MANUFACTURED PRODUCT SUBJECT TO THE DESIGN AND LOAD BEARING CAPACITY AS DETERMINED BY THE MANUFACTURER. A SHOP DRAWING OR A LETTER FOR THE INSTALLATION OF THE COLUMN SHALL BE PROVIDED BY THE STRUCTURAL ENGINEER TO SUPPLEMENT THE CONSTRUCTION PLANS AFTER THE SPECIFIC COLUMN AND MANUFACTURER HAVE BEEN IDENTIFIED.
- III. IN ALL CASES, THE COLUMN MANUFACTURER'S INFORMATION SHALL BE PROVIDED TO THE STRUCTURAL ENGINEER BY THE CONTRACTING CLIENT OR HIS AGENT FOR REVIEW PRIOR TO ITS ACCEPTANCE FOR THE STRUCTURAL DESIGN. THE INFORMATION SHALL INCLUDE THE LATERAL AS WELL AS UPLIFT AND GRAVITY LOAD BEARING CAPACITIES.

D. STEEL TUBE COLUMNS:

- I. LOAD BEARING STEEL TUBE COLUMNS SHALL HAVE A MINIMUM WALL THICKNESS OF 1/4 INCH AND BE MADE OF STEEL WITH A DESIGN YIELD STRENGTH OF 46 PSI UNLESS OTHERWISE SHOWN IN THE STRUCTURAL DESIGN.
- II. THE SPECIFIC CONNECTION SCHEME SHALL BE SHOWN IN THE STRUCTURAL DESIGN WHERE THE STEEL TUBE COLUMN IS TO BE INSTALLED.

E. ALUMINUM COLUMNS:

- I. LOAD BEARING ALUMINUM COLUMNS SHALL HAVE A MINIMUM WALL THICKNESS OF 1/4 INCH.
- II. ALL FASTENERS AND CONNECTORS FOR ALUMINUM COLUMNS SHALL BE STAINLESS STEEL OR MONEL TO AVOID CORROSION DUE TO DISSIMILAR METALS BEING IN CONTACT.
- III. THE SPECIFIC CONNECTION SCHEME SHALL BE SHOWN IN THE STRUCTURAL DESIGN WHERE THE ALUMINUM COLUMN IS TO BE INSTALLED.

24. ROOF

A. MANUFACTURED WOOD TRUSSES

- I. THE MANUFACTURED ROOF TRUSS FRAMING PLAN CONTAINED HEREIN IS FOR THE SOLE PURPOSE OF ILLUSTRATING THE DESIGN INTENT AND FOR PLANNING TO BE USED BY THE TRUSS COMPONENT AND TRUSS SYSTEM ENGINEER OF THE TRUSS MANUFACTURER IN DEVELOPING THE ACTUAL SYSTEM DESIGN. IT IS NOT INTENDED TO BE USED FOR ANY OTHER PURPOSE AS IT IS SUBJECT TO ENGINEERING AND MAY BE DIFFERENT FROM THE FINAL DESIGN.
- II. MANUFACTURED ROOF TRUSSES SHALL BE DESIGNED BY A LICENSED TRUSS COMPONENT AND TRUSS SYSTEM ENGINEER ACTING AS A DELEGATED ENGINEER AND WORKING THROUGH A TRUSS MANUFACTURER FOR THIS PURPOSE. THE SELECTION OF THE TRUSS MANUFACTURER IS HEREBY SUBORDINATED TO THE BUILDING CONTRACTOR.
- III. THE TRUSS PLAN "SIGNED AND SEALED" BY THE DELEGATED ENGINEER SHALL BE PROVIDED TO AND PRIOR TO CONSTRUCTION OF THE UNDERLYING STRUCTURE AS THE STRUCTURAL ENGINEER RESERVES THE RIGHT TO MAKE STRUCTURAL CHANGES BASED ON THE FINAL FLOOR TRUSS SYSTEM.
- VI. THE TRUSS MANUFACTURER SHALL PROVIDE ALL LATERAL BRACING REQUIREMENTS TO THE BUILDING CONTRACTOR. IF NOT, THE BUILDING CONTRACTOR IS TO NOTIFY THE STRUCTURAL ENGINEER FOR GUIDANCE.
- V. IN ADDITION TO THE METAL CONNECTORS SHOWN IN THE TRUSS LAYOUT OF THE ORIGINAL PLANS, EACH TRUSS IS TO BE SET ON WOOD FRAME BEARING WALLS OR SILL PLATES WITH 10d COMMON NAILS (TOE-NAILED)
- VI. A MOISTURE BARRIER IS TO BE INSTALLED BETWEEN UNTREATED WOOD AND CONCRETE / MASONRY

23.2 CONVENTIONAL FRAME

- I. IN ADDITION TO THE METAL CONNECTORS SHOWN IN THE TRUSS LAYOUT OF THE ORIGINAL PLANS, EACH RAFTER IS TO BE SET ON WOOD FRAME BEARING WALLS OR SILL PLATES WITH 3- 10d COMMON NAILS (TOE-NAILED)
- II. ANY WOOD COMING IN CONTACT WITH MASONRY OR CONCRETE IS TO BE PRESSURE TREATED OR A MOISTURE BARRIER IS TO BE INSTALLED BETWEEN UNTREATED WOOD AND CONCRETE OR MASONRY.

- III. COLLAR TIES ARE TO BE INSTALLED BETWEEN RAFTERS AT 2/3 OF THE RIDGE HEIGHT FROM WHERE THE RAFTERS BEAR ON WALLS. THE COLLAR TIES ARE TO BE FASTENED WITH A MINIMUM OF 4-10d 16 COMMON NAILS (CLINCHED) AT EACH LAP JOINT. EACH RAFTER IS TO BE ATTACHED TO THE RIDGE BEAM WITH A LIGHT ANGLE HANGER AS SHOWN IN THE FRAMING PLAN. IN ADDITION, A FLAT METAL STRAP SHALL BE INSTALLED ACROSS THE RIDGE BEAM TO TWO OPPOSING RAFTERS. TO BE REVIEWED BY THE STRUCTURAL ENGINEER FOR COMPLYING WITH THE DESIGN INTENT OF THE ORIGINAL PLAN AND FOR ANY CHANGES TO THE "TRUSS TO THE UNDERLYING STRUCTURE" CONNECTIONS.

- IV. AS PART OF THE REVIEW, THE STRUCTURAL ENGINEER WILL DETERMINE WHETHER THE TRUSS TO WALL / BEAM METAL CONNECTORS SHOWN IN THE ORIGINAL PLANS ARE ACCEPTABLE OR WHETHER THEY NEED TO BE CHANGED OR SUPPLEMENTED TO ACCOMMODATE THE LOADS SHOWN IN THE TRUSS COMPONENT SHEETS.

- V. THE STRUCTURAL ENGINEER IS NOT RESPONSIBLE FOR VERIFYING THE DIMENSIONAL, ARCHITECTURAL, OR FORM ASPECTS OF THE OF THE TRUSS MANUFACTURER'S PLAN WITH THE ORIGINAL PLANS.
- VI. THE MINIMUM LIVE LOADS FOR THE ROOF TRUSS DESIGN IS TO BE ON FBC 2014 SECTION 1607 FOR ROOF TYPE AND ROOFING MATERIAL.
- VII. THE DEAD LOADS ARE LISTED IN ITEM 16 ABOVE.

- VIII. ALL TRUSS TO TRUSS AND TRUSS TO GIRDER CONNECTORS ARE TO BE SPECIFIED BY THE TRUSS MANUFACTURER, INCLUDING CONNECTORS FOR TRUSS TO MANUFACTURED BEAM (I.E. GLUELAM, OR MICROLAM) SPECIFIED BY THE TRUSS MANUFACTURER. A SPECIFIC HANGER MUST BE SELECTED AND IDENTIFIED ON THE SIGNED AND SEALED COMPONENT SHEETS FOR EACH LOCATION, A HANGER IS REQUIRED IN THE TRUSS SYSTEM.

- IX. THE TRUSS PLAN SIGNED AND SEALED BY THE DELEGATED ENGINEER SHALL BE PROVIDED TO AND REVIEWED BY THE STRUCTURAL ENGINEER FOR COMPLYING WITH THE DESIGN INTENT OF THE ORIGINAL PLAN AND FOR ANY CHANGES TO THE "TRUSS TO UNDERLYING STRUCTURE" CONNECTIONS. THIS PLAN MUST BE PROVIDED TO THE STRUCTURAL ENGINEER.

- X. A RIDGE BEAM TERMINATING AT A GABLE END SHALL BE SUPPORTED BY A MINIMUM 3 STUD PACK COLUMN BEARING ON THE UNDERLYING WALL OR BEAM.

- XI. TREATED LUMBER-DOUBLE 1 1/2 INCH BY A HEIGHT SHOWN ON THE PLANS. FOR CONCRETE OR MASONRY WALLS THE FASTENERS SHALL BE 5/8 INCH BY 5 1/2 INCH SIMPSON TITEN HD CONCRETE BOLTS.

- XII. SLEEPERS SHALL BE FASTENED TO UNDERLYING ROOF TRUSSES OR RAFTERS (NOT SHEATHING) WITH A MINIMUM OF 2-3/8 INCH BY 3 1/2 INCH LAG BOLTS AND WASHERS AT EACH TRUSS OR RAFTER INTERSECTION AND NO GREATER THAN 24 INCHES ON CENTER AND SHALL CONSIST OF DIMENSIONAL LUMBER 1 1/2 INCH THICK BY A WIDTH SHOWN IN THE PLANS.

- XIII. USE 2 INCH BY 4 INCH BLOCKING ATTACHED BETWEEN UNDERLYING STUDS, TRUSSES OR RAFTERS WITH A MINIMUM OF 3-10d NAILS AT EACH IN ORDER TO SATISFY THE ON CENTER SPACING FOR THE LEDGERS OR SLEEPERS.

- XIV. BEAMS SUPPORTING ROOF TRUSSES OR RAFTERS ARE TO BE ATTACHED AS SPECIFIED IN THE ROOF FRAMING PLANS.

24. UNDER NO CIRCUMSTANCES ARE THERE TO BE BUTT JOINTS BETWEEN THE BEARING POINTS OF ANY PLY OF A MULTIPLE BEAM. THE PLIES ARE TO BE CONTINUOUS BETWEEN BEARING POINTS.

A. LEDGERS/ SLEEPERS

- I. LEDGERS / NAILERS SHALL BE FASTENED TO WOOD STUDS (NOT SHEATHING) WITH A MINIMUM OF 2- 3/8 INCH BY 5 1/2 INCH LAG BOLTS WITH WASHERS AT EACH STUD INTERSECTION AND NO GREATER THAN 16 INCHES ON CENTER AND SHALL CONSIST ON PRESSURE TREATED WOOD.

- II. MULTIPLE BEAMS CONSISTING OF MANUFACTURED WOOD (I.E. GLUELAM, MICROLAM) ARE TO HAVE THE INDIVIDUAL PLIES INTERCONNECTED AS REQUIRED BY THE MANUFACTURERS SPECIFICATIONS.

- III. MULTIPLE BEAMS CONSISTING OF DIMENSIONAL LUMBER ARE TO HAVE THE INDIVIDUAL PLIES INTERCONNECTED AS FOLLOWS:

- I. FOR TWO PLY BEAMS - ONE ROW OF 10d GALVANIZED COMMON NAILS AT 6 INCHES ON CENTER ON EACH SIDE OF BEAM.
- II. FOR THREE PLY BEAMS- TWO ROWS OF 16d GALVANIZED COMMON NAILS AT 6" ON CENTER (TOP AND BOTTOM) THRU EACH SIDE OF THE BEAM.

- III. FOR FOUR PLY BEAMS AND LARGER- TWO ROWS OF 1/2 INCH DIAMETER CARRIAGE BOLTS OR ALL THREAD RODS WITH NUTS AND WASHERS SPACED AT 12" ON CENTER 2 INCHES FROM THE TOP AND BOTTOM EDGES OF THE BEAM.

B. SHEATHING:

- I. ROOF SHEATHING COVERED BY COMPOSITE ROOFING SHALL BE A MINIMUM OF 15/32 INCH THICK (NOMINAL) OSB MANUFACTURED WITH EXTERIOR GLUE.

- II. ROOF SHEATHING COVERED BY TILE SHALL BE A MINIMUM OF 5/8 INCH THICK (NOMINAL) MANUFACTURED WITH EXTERIOR GLUE.

- III. THE LONG SIDE OF THE SHEATHING SHALL BE INSTALLED PERPENDICULAR TO THE ROOF TRUSS SYSTEM.

- IV. FASTENING SHALL BE 8d RING SHANK NAILS AT 4 INCHES ON CENTER AT BOUNDARY AND EDGES AND 6 INCHES ON CENTER IN THE FIELD WITH A SETBACK OF 5'-0" FROM ALL EDGES.

- V. METAL "H" CLIPS OR SOLID WOOD BLOCKING SHALL BE USED AT ALL UNSUPPORTED BUTT JOINTS BETWEEN TRUSSES OR RAFTERS.

25. PRECAST CONCRETE LINTELS

- A. PRECAST AND PRESTRESSED CONCRETE LINTELS SHALL BE MANUFACTURED BY CASTCRETE AND INSTALLED PER MANUFACTURES SPECIFICATIONS AND INSTRUCTIONS.

- B. THE SIZE OF THE LINTELS SHALL BE BASED ON THE SPAN AND LOAD. REFER TO THE ATTACHED SCHEDULE UNLESS OTHERWISE SHOWN IN THE STRUCTURAL DESIGN FOR THE SPECIFIED LINTEL

C. LINTEL SCHEDULE U.N.O. ON PLANS:

- I. SPAN UP TO 3'- 8F8-0B

- II. SPAN UP TO 3' TO < 6' - 8F8-0B

- III. SPAN 6' TO > 14' - 8F16- 1B/1T

- D. THE MINIMUM SPECIFIED GROUT COMPRESSIVE STRENGTH TO BE USED FOR LINTELS IS 3,000 PSI.

E. THE REINFORCING STEEL SHALL BE ASTM GRADE 60

26. FASTENERS / METAL CONNECTORS.

- A. ALL FASTENERS AND METAL CONNECTORS SHALL BE MANUFACTURED BY SIMPSON STRONG TIE AND INSTALLED PER THE MANUFACTURES SPECIFICATIONS AND INSTRUCTIONS.

- B. THESE FASTENERS DO NOT INCLUDE TYPICAL NAILS AND SCREWS WHICH MAY BE MANUFACTURED BY OTHERS.

- C. FOLLOW ALL MANUFACTURES SPECIFICATIONS AND INSTRUCTIONS FOR ALL FASTENERS, METAL CONNECTIONS, SCREWS, NAILS, ETC. THAT ARE IN CONTACT WITH PRESSURE TREATED LUMBER.

27. DIMENSIONAL LUMBER:

- A. ALL LOAD BEARING WALLS SHALL BE SOUTHERN YELLOW PINE #2 OR BETTER GRADED AND STAMPED BY THE CERTIFYING AGENCY. IN ADDITION, ALL WOOD SHALL BE PRESSURE TREATED FOR EXTERIOR USE WHERE EXPOSED TO MOISTURE, PLACED WITHIN 12 INCHES OF SOIL OR IN CONTACT WITH CONCRETE OR MASONRY.

28. STRUCTURAL SHEATHING:

- A. ALL SHEATHING USED FOR EXTERIOR APPLICATIONS SHALL BE EXTERIOR GRADE AND ADA STAMPED AND VERIFYING ITS RATING.

29. MASONRY:

- A. CONCRETE MASONRY UNITS SHALL CONFORM WITH AMERICAN MASONRY INSTITUTE STANDARD 530

- B. CONCRETE MASONRY UNITS SHALL HAVE A MINIMUM COMPRESSIVE STRENGTH OF 1900 PSI

- C. MORTAR SHALL BE OF TYPE M OR S GRAY MORTAR.

30. GROUT:

- A. ALL GROUT SHALL BE A FINE TYPE HAVING A MINIMUM COMPRESSIVE STRENGTH OF 3,000 PSI UNLESS SPECIFICALLY SHOWN OTHERWISE BY A MANUFACTURER PURSUANT TO GROUT USE WITH ITS PRODUCTS.

31. REINFORCING STEEL:

- A. ALL REINFORCING STEEL SHALL BE ASTM GRADE 40 EXCEPT GRADE 60 SHALL BE USED FOR GRADE BEAMS, ALL LINTEL TYPES (I.E. PRECAST AND FIELD PREFORMED) COLUMNS UNLESS OTHERWISE SHOWN IN THE STRUCTURAL PLANS.

EXAMINED AND REVIEWED FOR CODE COMPLIANCE IN ACCORDANCE WITH CITY OF SAFETY HARBOR BUILDING CODE WITH EXCEPTIONS NOTED

JUN 11 2018

THE ISSUANCE OF THIS PERMIT SHALL NOT BE HELD TO PERMIT OR APPROVE THE DESIGN OR CONSTRUCTION OF ANY CITY, COUNTY OR STATE LAW, CODE REGULATION OR ORDINANCE

A.E.C.S. 17049

ALLEN ENGINEERING & CONSTRUCTION SERVICES
RICH ALLEN PROFESSIONAL ENGINEER
P.E. # 56970 C.A. # 9542
8809 SKYMASTER DR.
NEW PORT RICHEY, FL. 34654
727-842-6100
richallenpe@gmail.com

THEY CERTIFY THAT I HAVE PERFORMED THE ATTACHED DESIGN TO COMPLY WITH ALL APPLICABLE LOCAL, STATE AND FEDERAL REQUIREMENTS AND THAT I AM IN COMPLIANCE WITH SECT. 301 OF THE 2014 FLORIDA RESIDENTIAL BUILDING CODE. I AM A LICENSED PROFESSIONAL ENGINEER IN THE STATE OF FLORIDA.
SIGNED: *[Signature]*
RICHARD E. ALLEN P.E. #56970

INVENTORY RESIDENCE
IRON AGE LOT 9
SAFETY HARBOR, FL.
(PARCEL 1)

PLAN DATE
08-21-2017
08-29-2017
05-16-2018

DEEB FAMILY HOMES, LTD.
9400 RIVER CROSSING BLVD.
NEW PORT RICHEY, FL. 34655
727-376-6831



STRUCTURAL ENGINEER NOTES

32. STRUCTURAL STEEL AND CONNECTION ACCESSORY MATERIAL:
- I-BEAMS, FORMED STRUCTURAL STEEL, FLAT BAR OR PLATE SHALL BE ASTM GRADE A36 UNLESS STATED OTHERWISE.
 - ALL STRUCTURAL STEEL SHALL HAVE A MINIMUM OF TWO COATS OF PRIMER AND TWO COATS OF EPOXY AS A CORROSION PREVENTIVE. THE BUILDING CONTRACTOR MAY VARY FROM THIS SPECIFICATION WITH THE APPROVAL OF THE STRUCTURAL ENGINEER IF IT CAN BE DEMONSTRATED ANOTHER MEANS OF CORROSION CONTROL IS EQUALLY EFFECTIVE.
 - ALL WELDING OF STRUCTURAL STEEL SHALL BE MADE WITH E60/70 TYPE ELECTRODES. THE DEPTH AND LENGTH FOR THE WELD SHALL BE SPECIFIED IN THE STRUCTURAL DESIGN FOR THE SPECIFIC CONNECTION.
33. VENTILATION:
- THE STRUCTURAL ENGINEER IS NOT RESPONSIBLE FOR DETERMINING VENTILATION REQUIREMENTS OF CRAWL SPACES, FLOORS AND ATTICS NOR THE MEANS AND METHODS FOR IMPLEMENTING THESE REQUIREMENTS.
34. WATERPROOFING:
- ANY RENDERING OF NOTES OF WATERPROOFING MEASURES FOR BASEMENTS OR HALF BASEMENTS SHOWN IN THESE PLANS WHERE A SPECIFIC CONSTRUCTION DETAIL IS NOT SHOWN IN THE STRUCTURAL DESIGN IS AN ARCHITECTURAL ILLUSTRATION ONLY AND IS NOT PART OF THE STRUCTURAL DESIGN OR THE RESPONSIBILITY OF THE STRUCTURAL ENGINEER.
 - CRICKETS ARE ASSOCIATED WITH THE ARCHITECTURAL FINISHES AND ARE NOT THE RESPONSIBILITY OF THE STRUCTURAL ENGINEER.
35. FIRE RESISTANT DESIGN:
- FIRE RESISTANT DESIGN OF STRUCTURAL ELEMENTS SHALL BE INCIDENTAL TO THEIR STRUCTURAL DESIGN AND SHALL BE BASED ON UNDERWRITERS LABORATORY OR GYPSUM ASSOCIATION DESIGN FOR FIRE RATED FLOOR, WALL AND ROOF ASSEMBLIES.
36. FLOOD RESISTANT DESIGN:
- FLOOD RESISTANT DESIGN OF FLOOD RESISTANT DESIGN OF STRUCTURAL ELEMENTS SHALL BE INCIDENTAL TO THEIR STRUCTURAL DESIGN AND SHALL BE BASED ON THE REQUIREMENTS STATED IN TITLE 44 CFR SECTIONS 59 AND 60, AND ON THOSE OF THE INDIVIDUAL COMMUNITY RATING AGENCIES FOR THE GOVERNMENTAL JURISDICTION WHERE THE CONSTRUCTION IS TO BE DONE.
 - HOWEVER, THE STRUCTURAL ENGINEER IS NOT RESPONSIBLE FOR IDENTIFYING AND SHOWING ON THE PLANS THE FLOOD ZONE CATEGORY, BASE FLOOD ELEVATION, AND THE FLOOR AND STORY HEIGHTS OF THE BUILDING IN RELATION TO THE BASE FLOOD ELEVATION. THIS INFORMATION IS CONSIDERED ARCHITECTURAL AND SITE RELATED AND SHALL BE PROVIDED TO THE STRUCTURAL ENGINEER BY THE CONTRACTING CLIENT OR HIS AGENT.
37. SPECIAL CONSTRUCTION:
- ALUMINUM STRUCTURAL COLUMNS.
 - ANY ALUMINUM STRUCTURES SHOWN IN THESE PLANS SUCH AS PORCH AND POOL ENCLOSURES OR GUARDRAILS AND HANDRAILS ARE FOR ARCHITECTURAL ILLUSTRATION ONLY AND ARE NOT PART OF THE STRUCTURAL DESIGN OR THE RESPONSIBILITY OF THE STRUCTURAL ENGINEER.
 - WHERE THE ALUMINUM STRUCTURE ATTACHES TO THE MAIN STRUCTURE OR IS INCORPORATED IN THE MAIN STRUCTURE, SHOP DRAWINGS FOR THESE STRUCTURES SHALL BE PROVIDED TO THE STRUCTURAL ENGINEER TO DETERMINE THEIR EFFECT ON THE MAIN STRUCTURE.
 - SWIMMING POOLS:
 - ANY SWIMMING POOL OR HOT TUBS SHOWN IN THESE PLANS ARE FOR ARCHITECTURAL ILLUSTRATION ONLY AND ARE NOT PART OF THE STRUCTURAL DESIGN OR THE RESPONSIBILITY OF THE STRUCTURAL DESIGN.
 - FENCES AND RETAINING WALLS:
 - ANY RENDERING OF FENCES, RETAINING WALLS OR EXTERIOR PLANTERS WHERE A SPECIFIC STRUCTURAL DETAIL IS NOT SHOWN FOR THEIR CONSTRUCTION ARE FOR ARCHITECTURAL ILLUSTRATION ONLY AND ARE NOT THE RESPONSIBILITY OF THE STRUCTURAL ENGINEER.
 - DRIVEWAYS AND WALKWAYS:
 - ANY DRIVEWAYS OR WALKWAYS SHOWN IN THESE PLANS ARE FOR ARCHITECTURAL ILLUSTRATION PURPOSES ONLY AND ARE NOT PART OF THE STRUCTURAL DESIGN OR THE RESPONSIBILITY OF THE STRUCTURAL ENGINEER.

The information below was calculated using the provisions of the 2014 Florida Building Code.

Floor and Roof Live Loads

Attics:	20 psf w/ storage; 10 psf w/o storage
Habitable Attics, Bedroom:	30 psf
All Other Rooms:	40 psf
Garage:	40 psf
Roofs:	20 psf

Wind Design Data

Ultimate Wind Speed:	145 mph	Nominal Wind Speed:	112 mph
Risk Category:	II	Wind Exposure:	D
Enclosure Classification:	Enclosed	End Zone Width:	4.00 ft.
Internal Pressure Coefficient:	0.18 +/-		

Components and Cladding Design Pressures	Roof Zone 1:	+36.3 psf max., -57.6 psf min.
	Roof Zone 2:	+36.3 psf max., -100.4 psf min.
	Roof Zone 3:	+36.3 psf max., -148.5 psf min.
	Roof at Zone 2 Overhangs:	-117.2 psf min.
	Roof at Zone 3 Overhangs:	-197.1 psf min.
	Wall Zone 4:	+62.9 psf max., -68.1 psf min.
	Wall Zone 5:	+62.9 psf max., -84.2 psf min.

The Ultimate Wind Speed was used to determine the above Component and Cladding Design Pressures.

All exterior glazed openings shall be protected from wind-borne debris as per Section 1609.1.2 of the code.

The site of this building is not subject to special topographic wind effects as per Section 1609.1.1.1 of the code.

Geotechnical Information

Design Soil Load-Bearing Capacity:	2,000 psf
------------------------------------	-----------

Flood Design Data

* 0.6 ALLOWABLE STRESS DESIGN USED *

PLANS EXAMINED AND REVIEWED FOR CODE COMPLIANCE IN ACCORDANCE WITH CITY OF SAFETY HARBOR BUILDING CODE WITH EXCEPTIONS NOTED

JUN 11 2018

APPROVED FOR THE CITY, COUNTY OR STATE REGULATION OR ORDINANCE

A.E.C.S. 17049

ALLEN ENGINEERING & CONSTRUCTION SERVICES
RICH ALLEN PROFESSIONAL ENGINEER
P.E. # 56920 C.A. # 9542
8809 SKYMASTER DR.
NEW PORT RICHEY, FL 34654
727-842-6100
richallenpec@gmail.com

I HEREBY CERTIFY THAT I HAVE PERFORMED THE ATTACHED DESIGN TO COMPLY WITH 45 MPH ULTIMATE WIND LOADS AND IT IS IN COMPLIANCE WITH SECT. 301 OF THE 2014 FLORIDA RESIDENTIAL BUILDING CODE.
SEAL: [Signature]
RICHARD E. ALLEN P.E. 56920

INVENTORY RESIDENCE
IRON AGE LOT 9
SAFETY HARBOR, FL.
(PARCEL 1)

PLAN DATE	
	08-21-2017
	08-29-2017
	05-16-2018

DEEB FAMILY HOMES, LTD.
9400 RIVER CROSSING BLVD.
NEW PORT RICHEY, FL 34655
727-376-6831

WIND LOAD DESIGN DATA



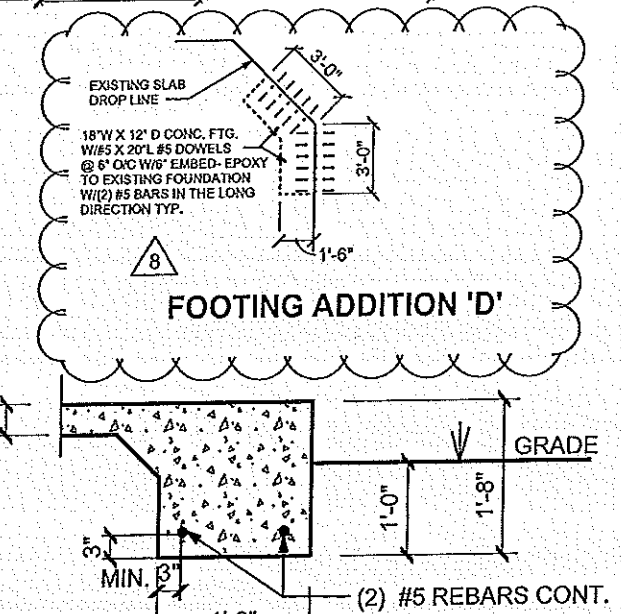
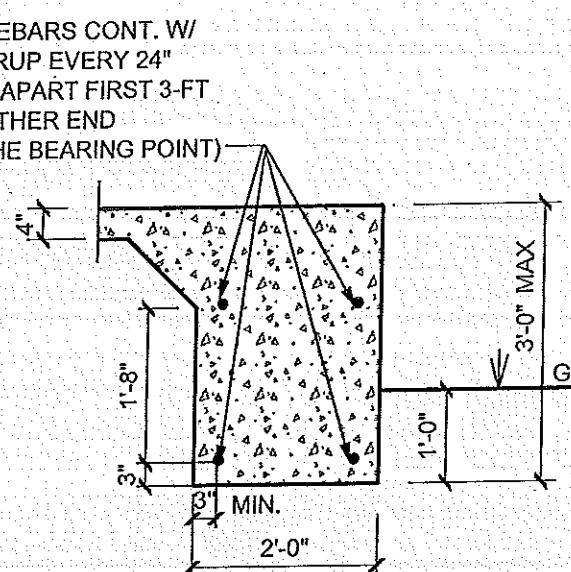
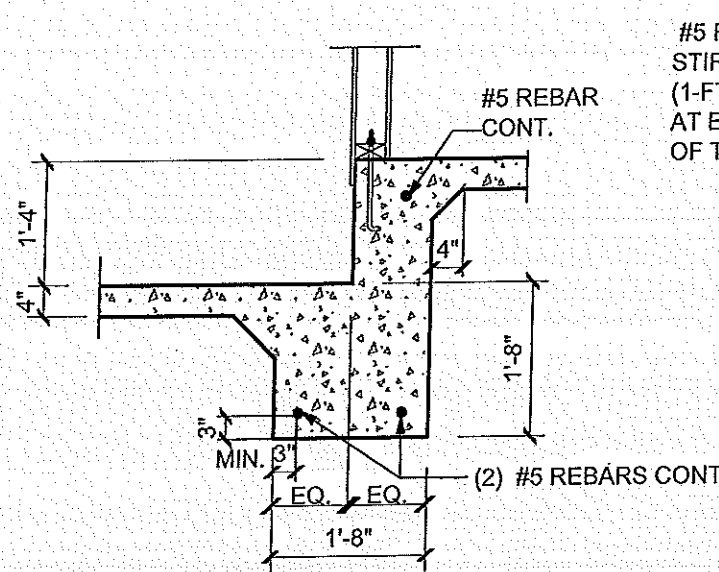
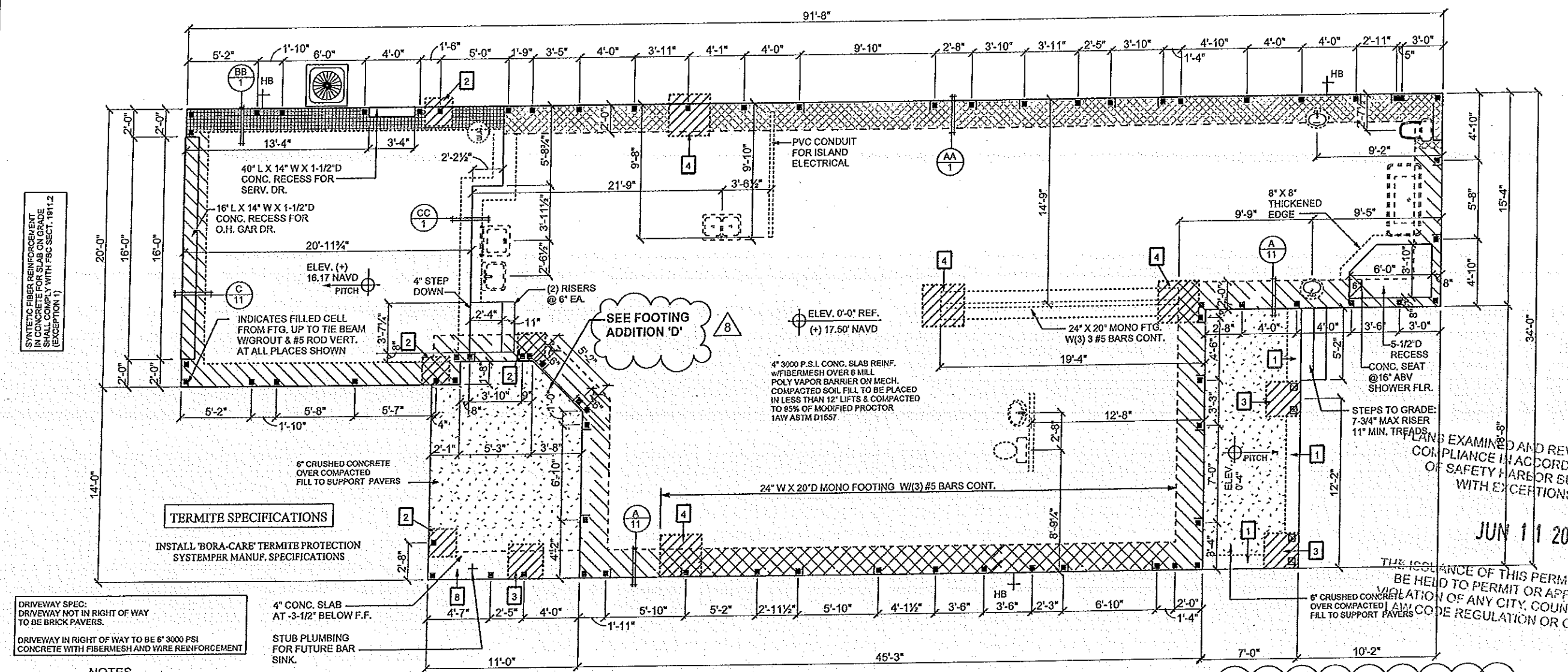

FOUNDATION PLAN

DEEB FAMILY HOMES, LTD.
9400 RIVER CROSSING BLD.
NEW PORT RICHEY, FL 34655

1

PLAN DATE	REVISIONS
1. 04-28-2017	5. 11-10-2017
2. 05-09-2017	6. 01-05-2018
3. 06-28-2017	7. 02-13-2018
4. 07-06-2017	8. 03-08-2018
5. 08-29-2017	9. 05-16-2018

IRON AGE LOT 9 SAFETY HARBOR (PARCEL 1)

5.1 OVERHANG REVISIONS
6. FOOTING REVISIONS/TRUSS MFR'S REVS
7. BUYER CHANGES
8. NEW SECOND FLOOR PLAN
9. BUYER CHANGES

PLAN 3362
A.E.C.S. #17029

LIBRARY CREDIT: THIS SET HAS BEEN REVIEWED AND APPROVED FOR CONSTRUCTION. THE DESIGNER IS NOT RESPONSIBLE FOR THE ACCURACY OF THE INFORMATION CONTAINED HEREIN. THIS PLAN IS THE PROPERTY OF ALLEN ENGINEERING & CONSTRUCTION SERVICES. IT IS TO BE USED ONLY FOR THE PROJECT AND SITE SPECIFICALLY IDENTIFIED HEREON.

ALLEN ENGINEERING & CONSTRUCTION SERVICES
RICH ALLEN PROFESSIONAL ENGINEER
P.E. #56920 C.A. #9542
8809 SKYMASTER DRIVE
NEW PORT RICHEY, FL 34654
727-842-6100
richallenpe@gmail.com

FOUNDATION PLAN

NOTE: GARAGE SHALL HAVE MINIMUM FIRE SEPARATIONS FOR WALLS, DOORS AND CEILINGS PER FBC R302. GARAGE DOOR TO BE SELF CLOSING PER FBC R302.5.1

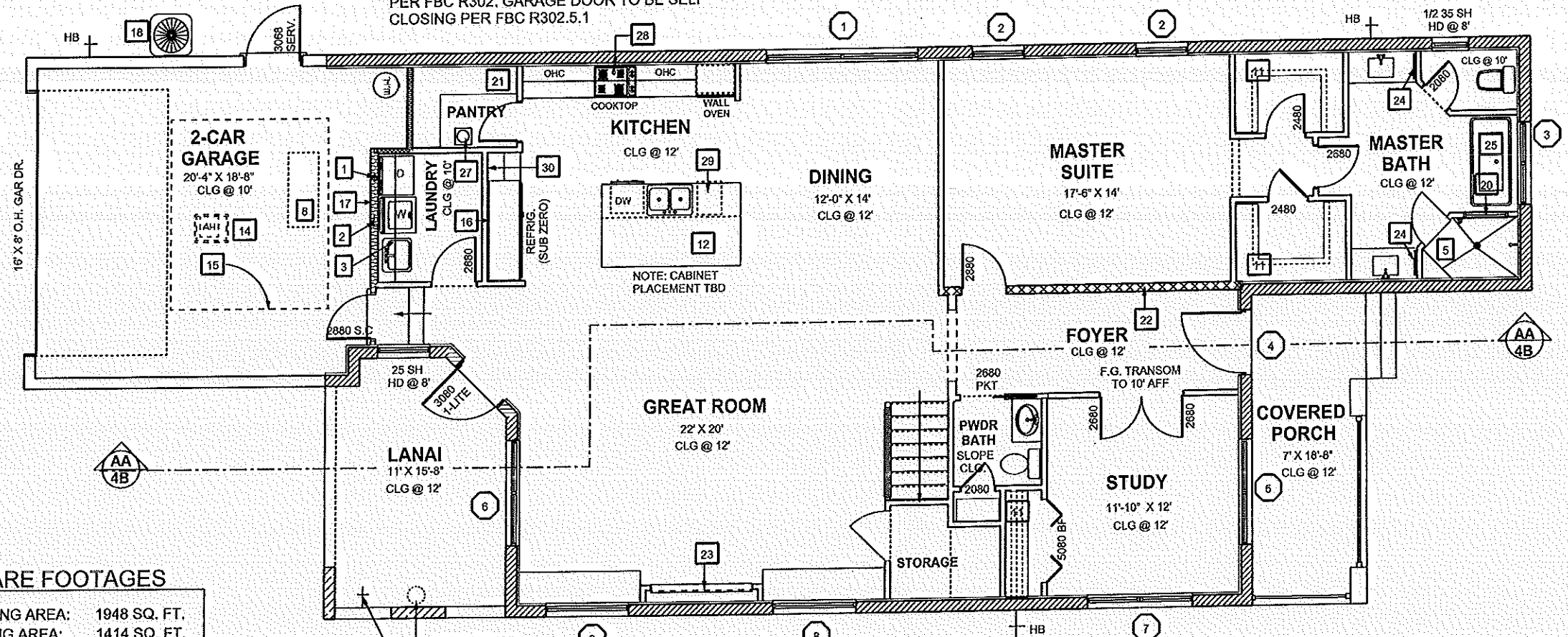

SQUARE FOOTAGES

MAIN FLR. LIVING AREA:	1948 SQ. FT.
2ND FLR. LIVING AREA:	1414 SQ. FT.
TOTAL LIVING AREA:	3362 SQ. FT.
GARAGE:	430 SQ. FT.
LANAI:	162 SQ. FT.
ENTRY PORCH:	131 SQ. FT.
TOTAL:	4085 SQ. FT.

EXTERIOR WINDOW/DOOR NOTES

- 1 (2) 54" X 58" H SH/HD @ 8' W/(2) 24" INTEGRAL TRANSOM/HD @ 10'
- 2 25 SH EGRESS HD @ 8' W/36" X 24" INTEG. TRANSOM. HD @ 10'
- 3 (2) 2650 SH-TEMPERED HD @ 8' W/ 60" X 24" INTEGRAL TRANSOM ABV. (HD @ 10')
- 4 3680 1-LITE W/4224 TRANSOM 8" ABOVE DR. (HD @ 10'-8")
- 5 (2) 25 SH HD @ 8' W/(2) 36" X 24" INTEGRAL TRANSOMS ABV. (HD @ 10'-0")
- 6 (2)-36" X 70" SH HD @ 8' W/(2) 36" X 24" INTEG. TRANSOM. HD @ 10'
- 7 2-25 SH HD @ 8' W/(2) 36" X 24" INTEG. TRANSOM. HD @ 10'
- 8 60" X 26" F.G. HD @ 10'

FLOOR PLAN NOTES

- 1 DRYER VTR IN 6" WALL
- 2 HANSON BOX @ 42" AFF
- 3 12" WIRE SHELF @ 5'-6" AFF
- 4 TOP OF TUB PLATFORM @ 20" AFF
- 5 16" D TILED SHOWER SEAT @ 16" ABV. SHWR FLR
- 6 4-12" SHELVES
- 7 TUB ACCESS
- 8 22" X 54" CLG ACCESS
- 9 22" X 36" CLG ACCESS
- 10 (4) 16" SHELVES
- 11 16" SHELF

- 12 TOP OF BAR @ 36" AFF
- 13 WALL MOUNT HANDRAIL @ 36" ABV. LEADING EDGE OF TREADS
- 14 AIR HANDLER UNIT IN ATTIC
- 15 AREA OF A/C TRUSSES (APPROX 10' X 10' X 4'-6" H W/PLYWOOD DECKING)
- 16 INSTALL 1/4" WATER LINE FOR ICEMAKER
- 17 R-13 BATT INSULATION
- 18 WALL HUNG A/C COMPRESSOR UNIT.
- 19 COUNTERTOP @ 36" AFF/OPEN BELOW
- 20 2850 TEMPERED F.G. HD @ 8' AFF
- 21 (4) 20" SHELVES
- 22 LOAD BEARING WALL 2X6 SYP @ 16" O/C
- 23 DIMPLEX XLF74 ELEC. FIREPLACE
- 24 MEDICINE CABINET

- 25 TIFFANY TUB 59" X 30" X 23"
- 26 36" W OPENING WITH APPROX. 36" X 54"H CABINET DOOR (FIELD VERIFY SIZE)
- 27 FUTURE WATER COOLER (APPROX 12" X 12") PROVIDE WATERLINE
- 28 INSTALL WATER LINE FOR FUTURE POT FILLER
- 29 REV-A-SHELF 4WTC-D-572FLSC-1 INSERT DRAWER
- 30 PROVIDE WATER LINE FOR FUTURE BUILT-IN COFFEE MAKER (LOCATION TBA)

NOTED FLOOR PLAN

1/8" = 1'-0"

IRON AGE LOT 9
SAFETY HARBOR
(PARCEL 1)

6. BUYER CHANGES
7. BUYER CHANGES
8. NEW SECOND FLOOR PLAN
9. BUYER CHANGES

PLAN DATE	1	2	3	4	5
04-28-2017	01-12-2018	05-09-2017	02-13-2018	06-28-2017	03-08-2018

DEEB FAMILY
HOMES, LTD.
9400 RIVER CROSSING BLD.
NEW PORT RICHEY, FL. 34655

2

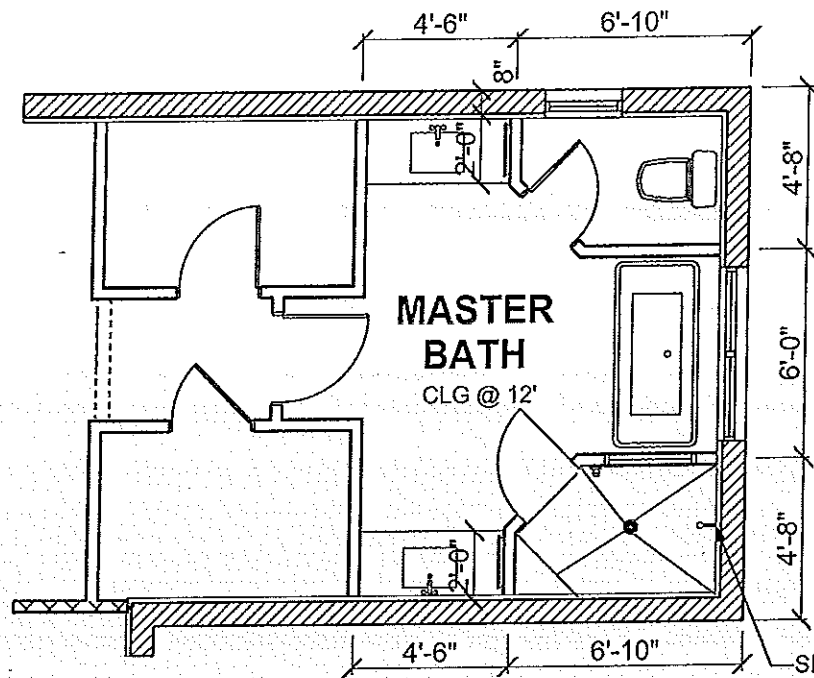

MAIN FLOOR MASTER BATH PLAN

3/16" = 1'-0"

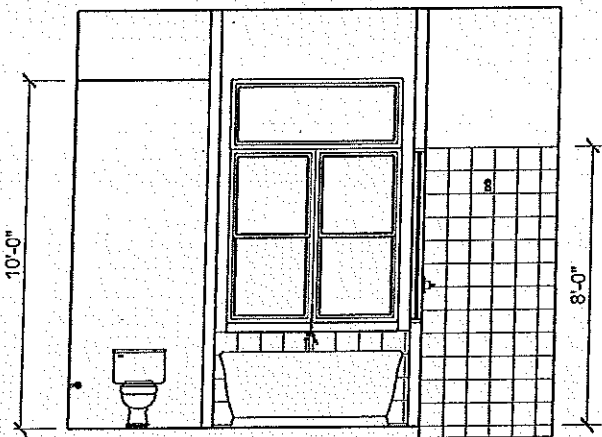

MASTER BATH ELEVATION

3/16" = 1'-0"

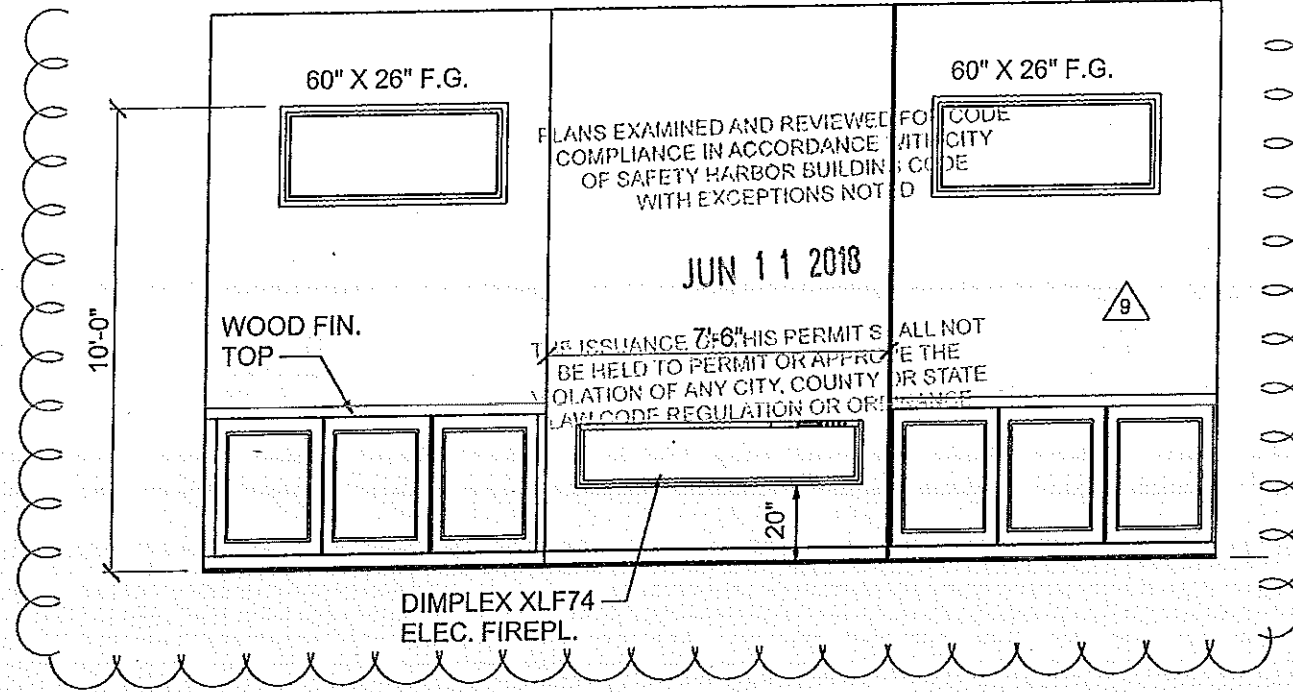

FIREPLACE ELEVATION

1/4" = 1'-0"

FLOOR PLAN NOTES

- 1 TOP OF TILED SHELF @ 20" AFF
- 2 TUB ACCESS
- 3 22" X 36" CLG ACCESS
- 4 (4) 16" SHELVES
- 5 16" SHELF
- 6 AIR HANDLER UNIT ON PLATFORM
- 7 42" H GUARD RAIL
- 8 MEDICINE CABINET
- 9 SEAT @ 24" AFF
- 10 HANSON BOX @ 42" AFF AND 4" DRYER VTR IN 2X6 WALL
- 11 PRE-PLUMB FOR FUTURE WET BAR

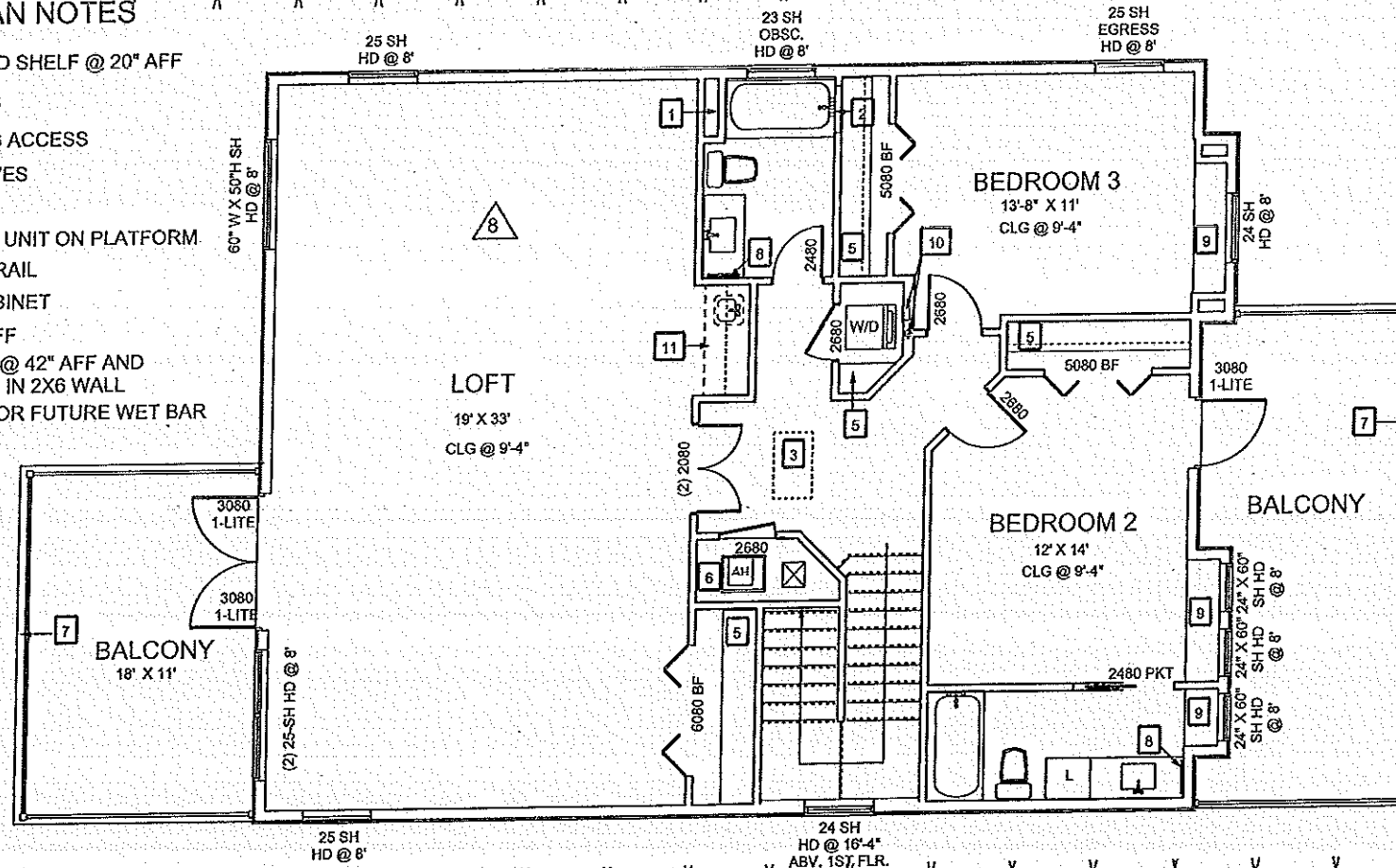

NOTED 2ND FLOOR PLAN

1/8" = 1'-0"

PLAN 3362

IRON AGE LOT 9
SAFETY HARBOR
(PARCEL 1)

- 5.1. OVERHANG REVISIONS
6. BUYER CHANGES
7. BUYER CHANGES
8. NEW SECOND FLOOR PLAN
9. BUYER CHANGES

PLAN DATE	REVISIONS
1. 04-28-2017	5.1. 10-25-2017
2. 05-09-2017	6. 01-12-2018
3. 06-28-2017	7. 02-13-2018
4. 07-06-2017	8. 03-08-2018
5. 08-29-2017	9. 05-16-2018

DEEB FAMILY
HOMES, LTD.
9400 RIVER CROSSING BLD.
NEW PORT RUCHEY, FL. 34655

2A

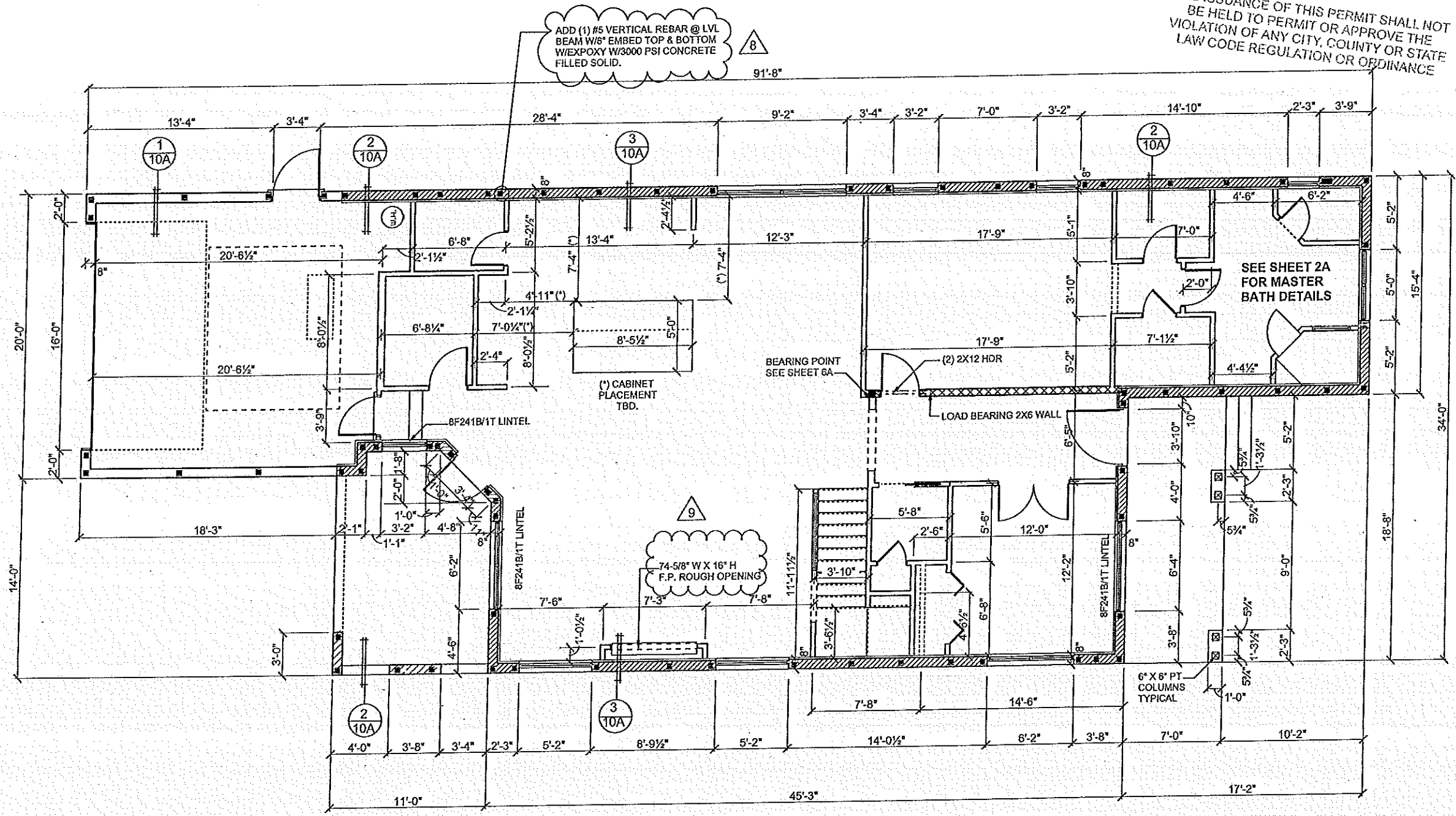

PLANS EXAMINED AND REVIEWED FOR CODE COMPLIANCE IN ACCORDANCE WITH CITY OF SAFETY HARBOR BUILDING CODE WITH EXCEPTIONS NOTED

JUN 11 2018

THE ISSUANCE OF THIS PERMIT SHALL NOT BE HELD TO PERMIT OR APPROVE THE VIOLATION OF ANY CITY, COUNTY OR STATE LAW CODE REGULATION OR ORDINANCE

DIMENSION FLOOR PLAN

1/8" = 1'-0"

A.E.C.S. #17029

PLAN 3362

DEEB FAMILY HOMES, LTD.
9400 RIVER CROSSING BLD.
NEW PORT RICHEY, FL 34655

IRON AGE LOT 9 SAFETY HARBOR (PARCEL 1)

- 5.1 OVERHANG REVISIONS
- 6. FOOTING REVISIONS/TRUSS MFR'S REVS
- 7. BUYER CHANGES
- 8. NEW SECOND FLOOR PLAN
- 9. BUYER CHANGES

I HEREBY CERTIFY THAT I HAVE PREPARED THIS DESIGN TO COMPLY WITH ALL APPLICABLE WIND LOADS, EXPOSURE D AND IT IS IN COMPLIANCE WITH SECTION 901 OF THE 2014 FLORIDA RESIDENTIAL BUILDING CODE. SIGNED: [Signature] RICHARD COLLIER, P.E.

ALLEN ENGINEERING & CONSTRUCTION SERVICES
RICH ALLEN PROFESSIONAL ENGINEER
P.E. #56920 C.A. #9542
8809 Sycamore Drive
New Port Richey, FL 34654
772-642-0100
richallenpe@gmail.com

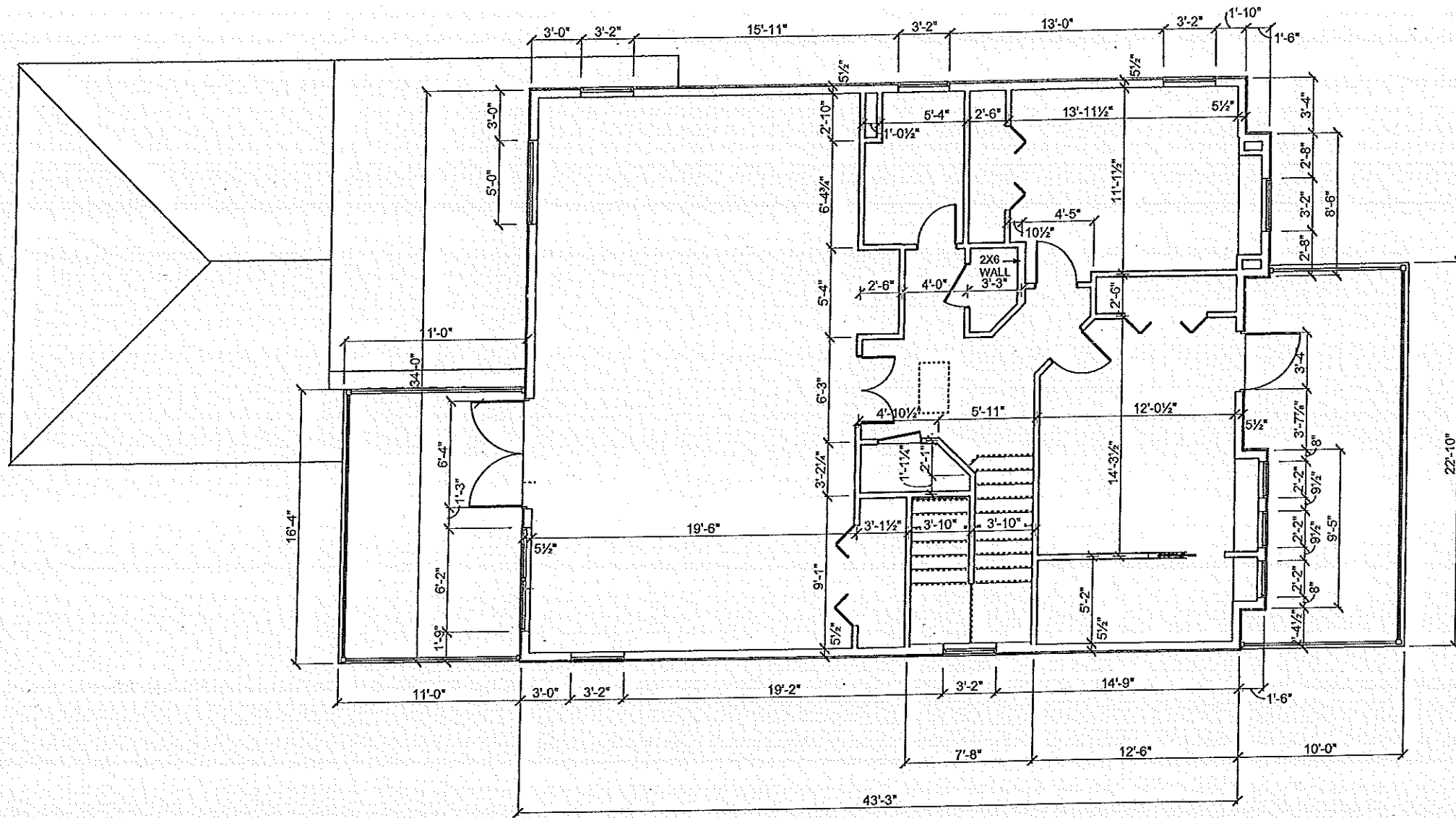

PLANS EXAMINED AND REVIEWED FOR COMPLIANCE IN ACCORDANCE WITH CITY OF SAFETY HARBOR BUILDING CODE WITH EXCEPTIONS NOTED

JUN 11 2018

THE ISSUANCE OF THIS PERMIT SHALL NOT BE HELD TO PERMIT OR APPROVE THE VIOLATION OF ANY CITY, COUNTY OR STATE LAW CODE REGULATION OR ORDINANCE

2ND FLOOR DIMENSION PLAN

1/8" = 1'-0"

A.E.C.S. #17029

PLAN 3562

DEEB FAMILY HOMES, LTD.
9400 RIVER CROSSING BLD.
NEW PORT RICHEY, FL 34655

3A

IRON AGE LOT 9
SAFETY HARBOR (PARCEL 1)
5.1 OVERHANG REVISIONS
6. FOOTING REVISIONS/TRUSS MFR'S REV
7. BUYER CHANGES
8. NEW SECOND FLOOR PLAN
9. BUYER CHANGES

PLAN DATE	PLAN DATE
1. 04-28-2017	5. 11-10-25-2017
2. 05-09-2017	6. 01-05-2018
3. 06-28-2017	7. 02-13-2018
4. 07-06-2017	8. 03-08-2018
5. 08-29-2017	9. 05-16-2018

I HEREBY CERTIFY THAT I HAVE PERFORMED THE ATTACHED DESIGN WORK CORRECTLY WITH 100% ULTIMATE RESPONSIBILITY AND IN COMPLIANCE WITH SECTION 91.06 OF THE 2014 FLORIDA RESIDENTIAL BUILDING CODE. THIS PLAN IS FOR CONSTRUCTION ONLY. SIGNED: RICH ALLEN JUN 11 2018

ALLEN ENGINEERING & CONSTRUCTION SERVICES
RICH ALLEN PROFESSIONAL ENGINEER
P.E. #56920 C.A. #9542
8809 SKYMASTER DRIVE
NEW PORT RICHEY, FL 34654
727-842-6100
richallenpe@gmail.com

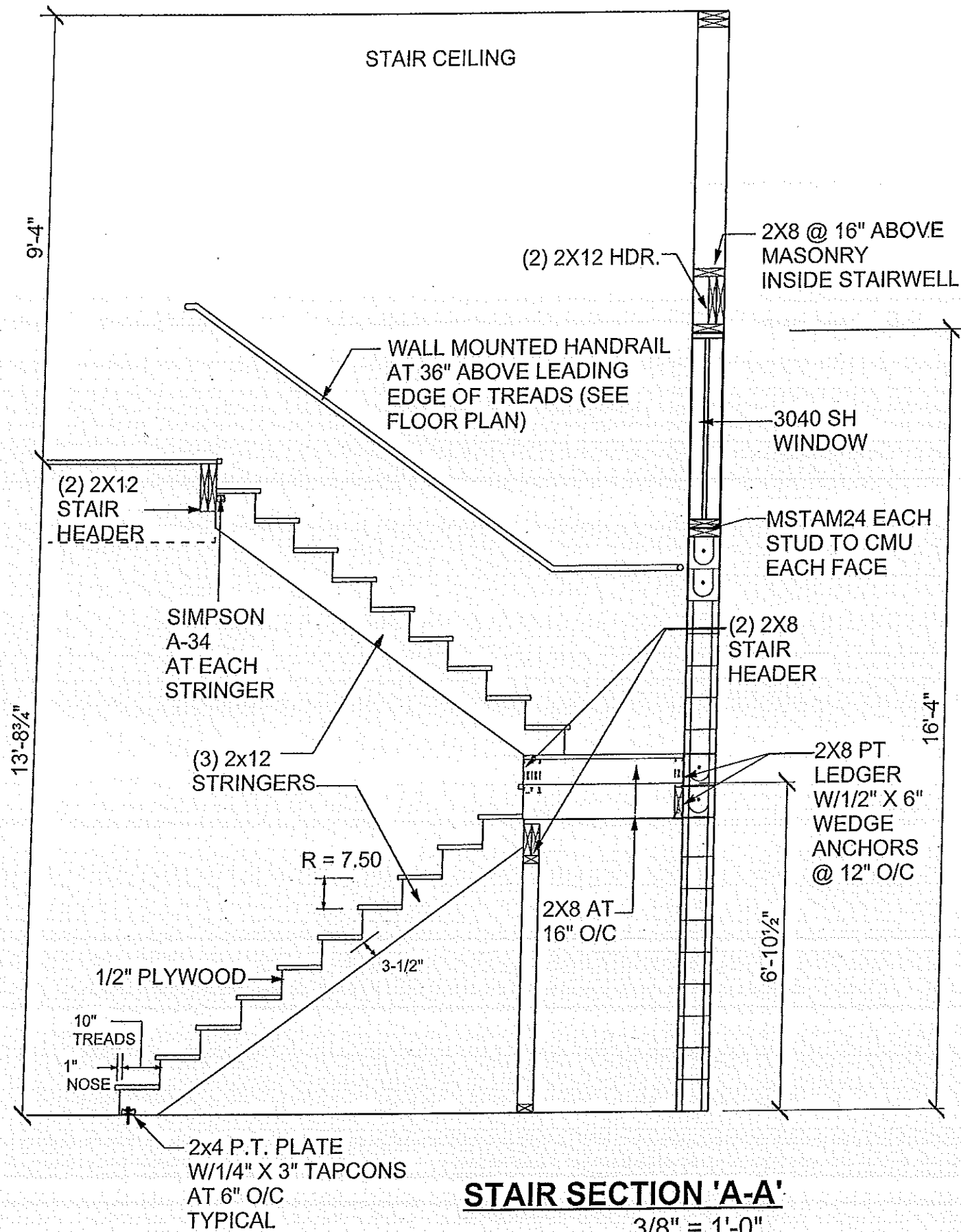

STAIR SECTION 'A-A'
3/8" = 1'-0"

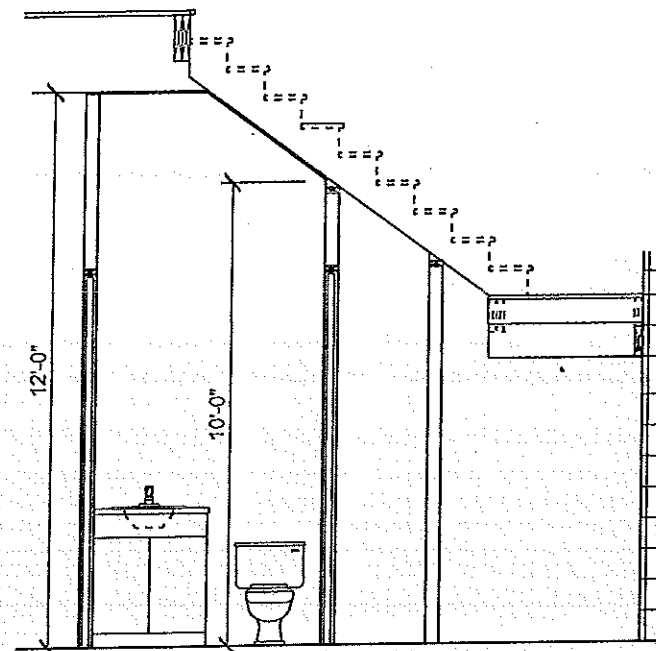

POWDER BATH ELEVATION
1/4" = 1'-0"

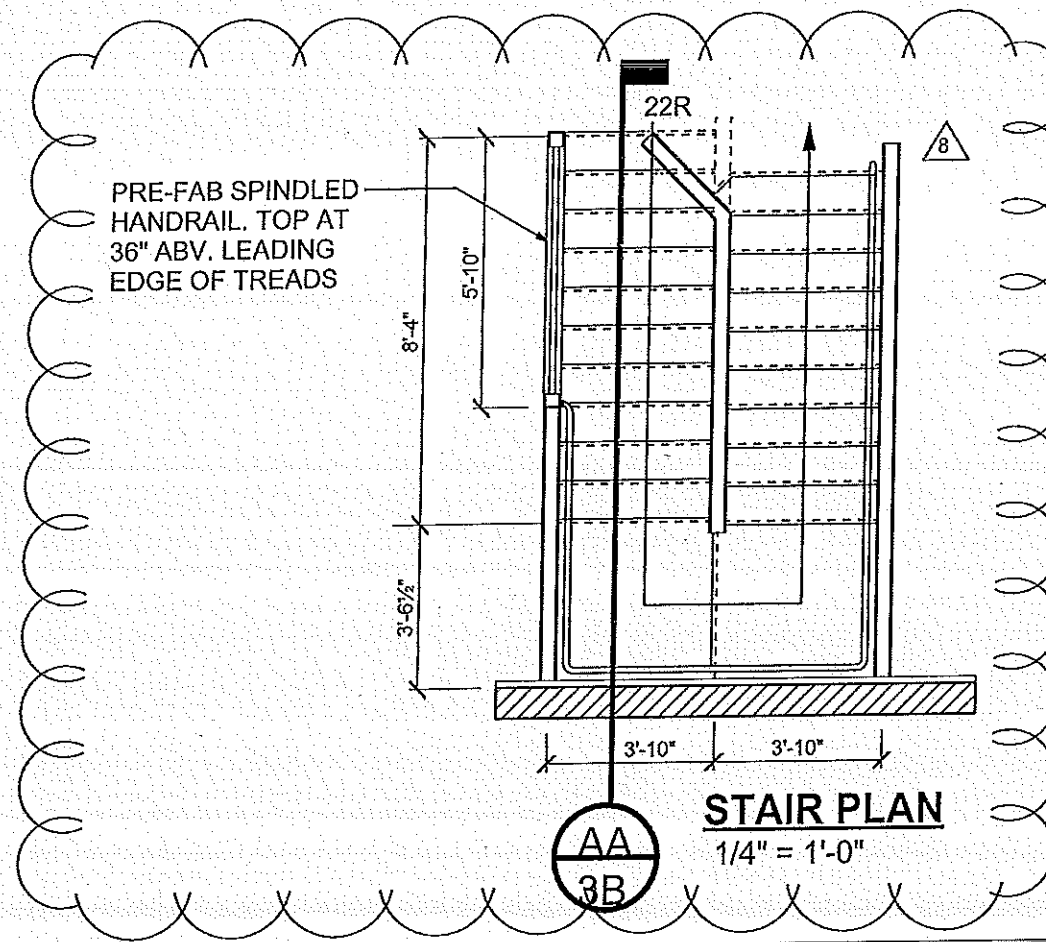

STAIR PLAN
1/4" = 1'-0"

PLANS EXAMINED AND REVIEWED FOR COMPLIANCE IN ACCORDANCE WITH THE BUILDING CODE OF SAFETY HARBOR WITH EXCEPTIONS

JUN 11

THE ISSUANCE OF THIS PERMIT IS HELD TO BE HELD TO PERMIT OR VIOLATION OF ANY CITY, COUNTY OR STATE LAW CODE REGULATION

PLAN 3362

A.P.C.S. # 13029

SCALE: PER DRAWINGS

PLAN DETAILS

RICH ALLEN ENGINEERING & CONSTRUCTION SERVICES
RICH ALLEN PROFESSIONAL SERVICES
P.E. #56920 C.A. #9542
8809 SKYMASTER DRIVE
NEW PORT RICHEY, FL 34654
727-842-6100
richallenpe@gmail.com

PLANS EXAMINED AND REVIEWED FOR COMPLIANCE IN ACCORDANCE WITH THE BUILDING CODE OF SAFETY HARBOR WITH EXCEPTIONS

JUN 11

THE ISSUANCE OF THIS PERMIT IS HELD TO BE HELD TO PERMIT OR VIOLATION OF ANY CITY, COUNTY OR STATE LAW CODE REGULATION

IRON AGE LOT 9 SAFETY HARBOR
(PARCEL 1)

5.1 OVERHANG REVISIONS
6. FOOTING REVISIONS/TRUSS MFR'S REVS
7. BUYER CHANGES
8. NEW SECOND FLOOR PLAN
9. BUYER CHANGES

PLAN DATE	1	2	3	4	5
1. 04-28-2017	5. 11-10-25-2017	6. 01-05-2018	7. 02-13-2018	8. 03-08-2018	9. 05-16-2018

DEEB FAMILY HOMES, LTD.
9400 RIVER CROSSING BLD.
NEW PORT RICHEY, FL 34655

3B



REAR ELEVATION

1/8" = 1'-0"

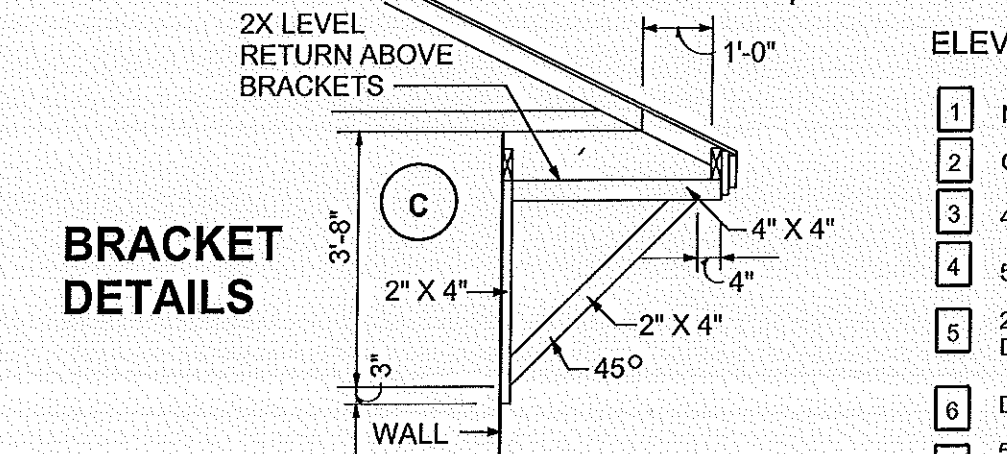
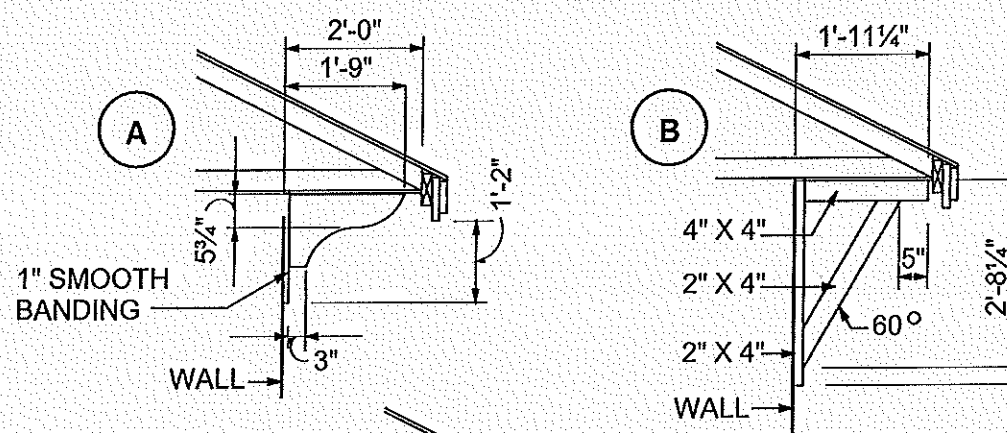

BRACKET DETAILS



FRONT ELEVATION

3/16" = 1'-0"

ELEVATION NOTES

- 1 NOT USED
- 2 CEMENT BOARD CORNER TRIM
- 3 4" CEMENT BOARD TRIM
- 4 5/8" STUCCO OVER CMU
- 5 24" H X 90" W TRIANGULAR DECORATIVE LOUVER 6:12 TOP SLOPE
- 6 DIMENSIONAL FIBERGLASS SHINGLES
- 7 5V CRIMP GALV. METAL ROOF OVER 5/8" OSB WITH 'PEEL AND STICK' TYPE SWB

- 8 6" X 6" P.T. COLUMNS BOXED TO 27" X 12" WITH CEMENT BD. TRIM.
- 9 (2) 30" X 60" TRIANGULAR (6:12) DECORATIVE LOUVERS
- 10 7/8" STUCCO FINISH PER ASTM C-926-11a ON PAPER BACKED METAL LATH OVER TYVEK (OR EQUIVALENT) VINYL VAPOR BARRIER ON EXTERIOR WOOD SHEATHING
- 11 4" RAISED STUCCO TRIM TYP.

ELEVATION NOTES

- 12 3-LAYER FASCIA
- 13 PRE-FAB DECO METAL PORCH RAILING
- 14 8" SMOOTH FRIEZE BAND
- 15 42" H METAL PRE-FAB GUARD RAILING SYSTEM BY OTHERS (FRC R312 - SEE SHEET 4C)
- 16 2-LAYER FASCIA
- 17 6" SMOOTH BANDING

PLAN 3362

SCALE PER DRAWINGS

EXTERIOR ELEVATIONS

IRON AGE LOT 9
SAFETY HARBOR
(PARCEL 1)

6. BUYER CHANGES
7. BUYER CHANGES
8. NEW SECOND FLOOR PLAN
9. BUYER CHANGES

PLAN DATE	1	2	3	4	5
04-28-2017	01-12-2018	05-09-2017	02-13-2018	06-28-2017	02-08-2018
07-06-2017	05-16-2018	09-29-2017			

DEEB FAMILY
HOMES, LTD.
9400 RIVER CROSSING BLD.
NEW PORT RICHEY, FL. 34655

4

NAILING SCHEDULE

- SP1: 4- 10d TO PLATE
6 -10d TO STUD
- H10: 8-8d X 1 1/2" TO TRUSS & TOP PLATE
- H2: 5-8d
- META16: 6-16d
- CS16: 20-10d
- HTS20: 20-10d
- MSTAM36: 4-1/4" x 1 3/4" TAPCONS

PLANS EXAMINED AND REVIEWED FOR COMPLIANCE IN ACCORDANCE WITH OF SAFETY HARBOR BUILDING CODE WITH EXCEPTIONS NOTED

JUN 11 2018

THE ISSUANCE OF THIS PERMIT SHALL NOT BE HELD TO PERMIT OR APPROVE THE VIOLATION OF ANY CITY, COUNTY OR STATE LAW CODE REGULATION OR ORDINANCE

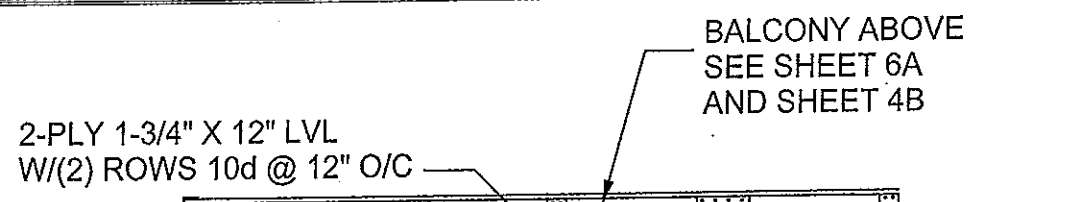

WRAP CORNERS W/(2) CS16 TYP.

12" X 27" CEMENT BOARD COLUMN SURROUND.

BOX BEAM W/CEMENT BOARD TRIM TO MATCH COLUMN BELOW

HU210-2 TYP.

ABU 66 POST BASE TYPICAL

6" X 6" P.T. POST TYP.

'AA/4A' SECTION AT COLUMN

ABU 66 POST BASE TYPICAL W/ 5/8" X 6" WEDGE ANCHORS

NOTE: ALL NON STRUCTURAL LUMBER IS TO BE SOUTHERN PINE FIR U.N.O.

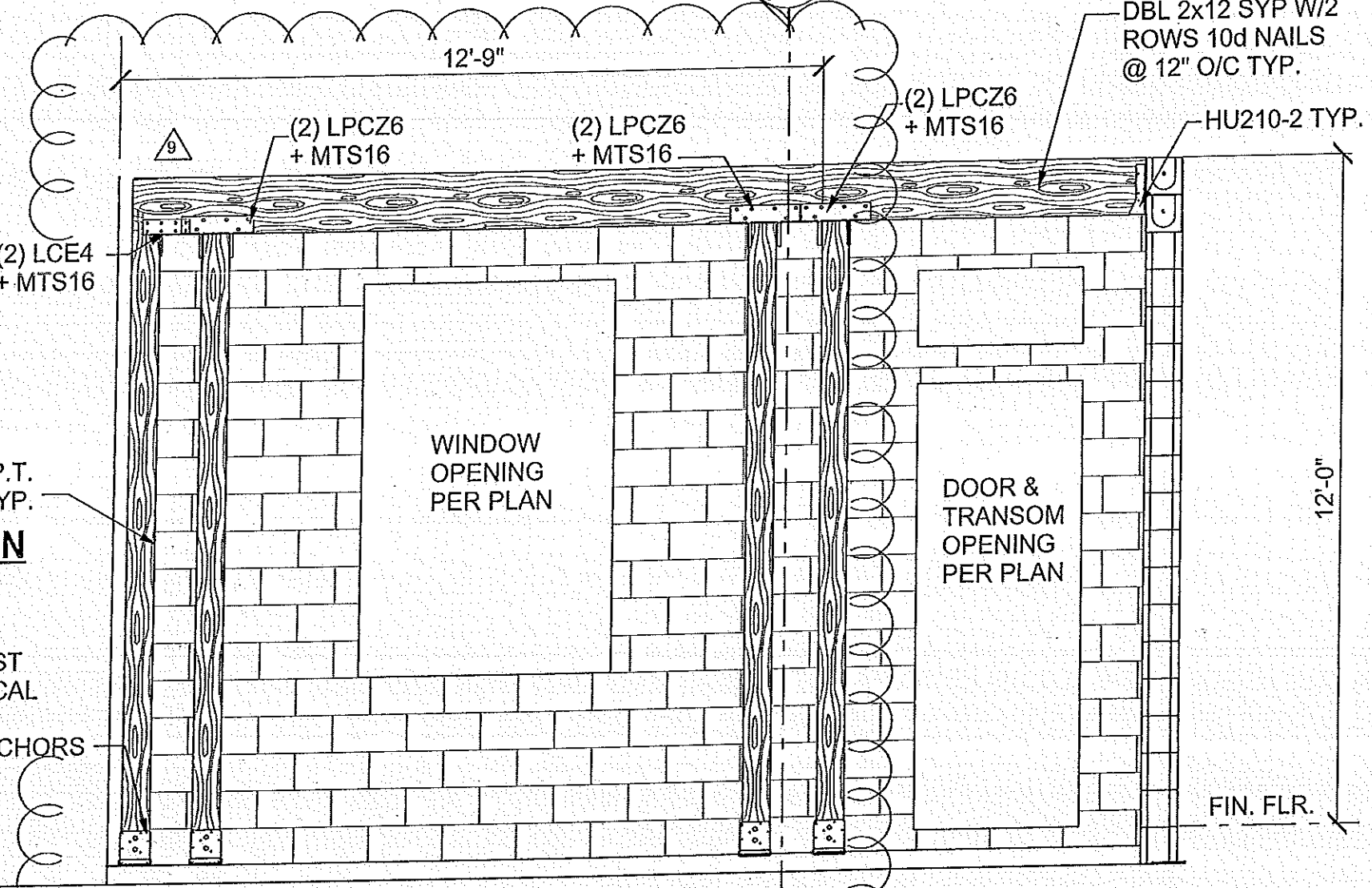

PORCH COLUMN ELEVATION

PLAN 3362

A.E.C.S. #17029

3/8" = 1'-0"

ENTRY PORCH DETAILS

ALLEN ENGINEERING & CONSTRUCTION SERVICES
 RICH ALLEN PROFESSIONAL ENGINEER
 P.E. #56970 C.A. #9542
 8809 SKYMASTER DRIVE
 NEW PORT RICHEY, FL. 34654
 727-842-6100
 richallenpe@gmail.com

EVERY COUNTY THAT HAS PERFORMED THE ATTACHED DESIGN TO COMPLY WITH THE APPLICABLE WIND LOADS, EXPOSURE D AND IT IS IN COMPLIANCE WITH SECTION 301 OF THE 2014 FLORIDA RESIDENTIAL BUILDING CODE.
 SEALED FOR THE COUNTY OF: RICHIE
 RICHARD E. ALLEN P.E. 56970

IRON AGE LOT 9 SAFETY HARBOR (PARCEL 1)
 5.1 OVERHANG REVISIONS
 6. FOOTING REVISIONS/TRUSS MFR'S REVS
 7. BUYER CHANGES
 8. NEW SECOND FLOOR PLAN
 9. BUYER CHANGES

PLAN DATE	1	2	3	4	5
04-28-2017	05-10-2017	05-09-2017	06-28-2017	07-06-2017	08-29-2017
5.1.10-25-2017	6.01-05-2018	7.02-13-2018	8.05-08-2018	9.05-16-2018	

DEEB FAMILY HOMES, LTD.
 9400 RIVER CROSSING BLD.
 NEW PORT RICHEY, FL. 34655

4A

DETAIL AT BALCONY

3/16" = 1'-0"

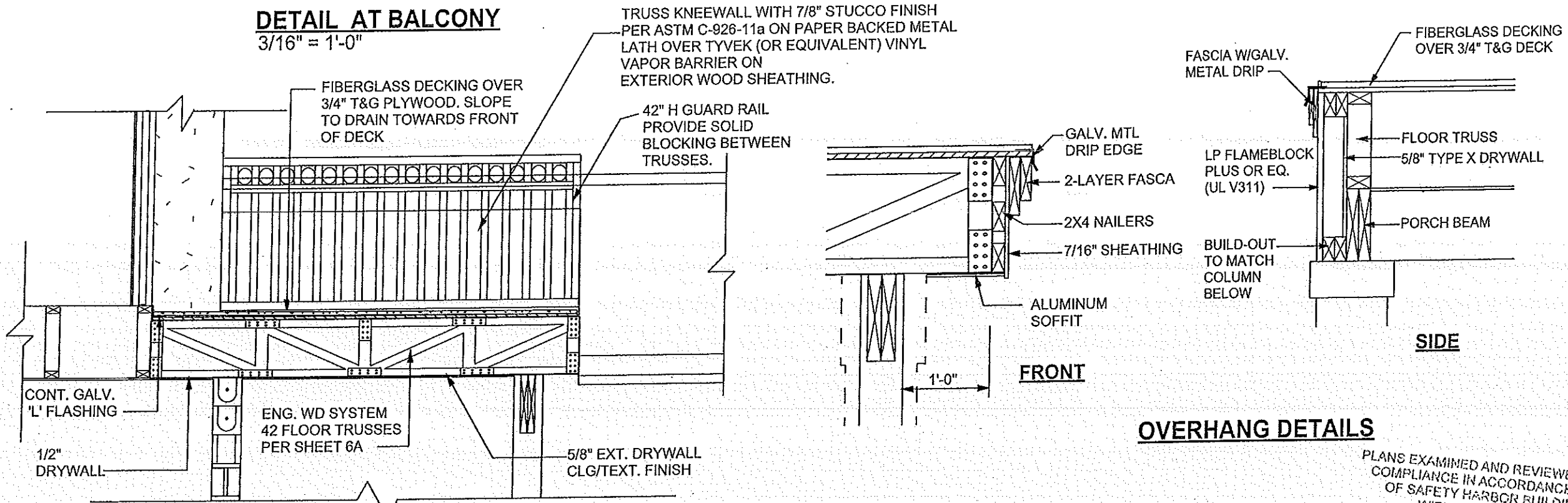

OVERHANG DETAILS

PLANS EXAMINED AND REVIEWED FOR COMPLIANCE IN ACCORDANCE WITH CITY OF SAFETY HARBOR BUILDING CODE WITH EXCEPTIONS NOTED

JUN 11 2018

THE ISSUANCE OF THIS PERMIT SHALL NOT BE HELD TO PERMIT OR APPROVE THE VIOLATION OF ANY CITY, COUNTY OR STATE LAW CODE REGULATION OR ORDINANCE

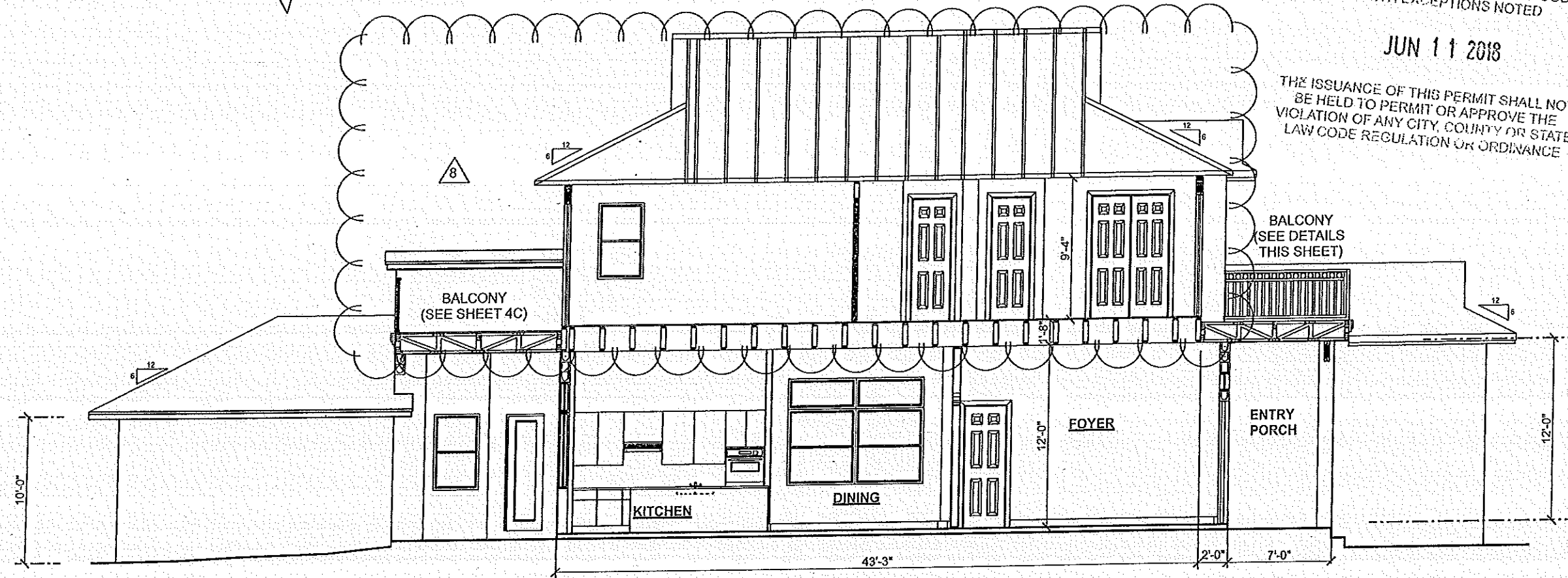

BUILDING SECTION 'A-A'

PLAN 3362

A.E.C.S. #17029

SCALE 1/8" = 1'-0" U.N.O.

BUILDING SECTION

ALLEN ENGINEERING & CONSTRUCTION SERVICES
 RICH ALLEN PROFESSIONAL ENGINEER
 P.E. #56928 C.A. #9542
 8809 SKYMASTER DRIVE
 NEW PORT RICHEY, FL 34664
 727-842-0100
 richallenpe@gmail.com

THEBY CERTIFY THAT I HAVE REVIEWED THE ATTACHED DESIGN TO CONFORM TO THE CITY OF SAFETY HARBOR BUILDING CODE AND IT IS IN COMPLIANCE WITH SECTION 901 OF THE 2014 FLORIDA RESIDENTIAL BUILDING CODE. I HAVE SEALED FOR THE CITY OF SAFETY HARBOR.
 RICH ALLEN
 P.E. #56928 C.A. #9542

IRON AGE LOT 9
 SAFETY HARBOR (PARCEL 1)
 5.1 OVERHANG REVISIONS
 6. FOOTING REVISIONS/TRUSS MFR'S REVS
 7. BUYER CHANGES
 8. NEW SECOND FLOOR PLAN
 9. BUYER CHANGES

PLAN DATE	1	2	3	4	5
1. 04-28-2017	5. 11-10-25-2017	6. 01-05-2018	7. 02-13-2018	8. 03-08-2018	9. 05-16-2018

DEEB FAMILY HOMES, LTD.
 9400 RIVER CROSSING BLD.
 NEW PORT RICHEY, FL 34665

4B

TRUSS KNEEWALL WITH 7/8" STUCCO FINISH PER ASTM C-926-11a ON PAPER BACKED METAL LATH OVER TYVEK (OR EQUIVALENT) VINYL VAPOR BARRIER ON EXTERIOR WOOD SHEATHING.

FIBERGLASS DECKING OVER 3/4" T&G DECK

FASCIA W/GALV. METAL DRIP

42" H GUARD RAIL PROVIDE SOLID BLOCKING BETWEEN TRUSSES.

FIBERGLASS DECKING OVER 3/4" T&G PLYWOOD. SLOPE TO DRAIN TOWARDS FRONT OF DECK

ENG. WD SYSTEM 42 FLOOR TRUSSES (PITCH TOP CHORD TO DRAIN) SEE SHEET 6A

CONT. GALV. 'L' FLASHING

FLOOR TRUSS

LP FLAMEBLOCK PLUS OR EQ. (UL V311)

CMU BELOW

1/4C SIDE OVERHANG DETAIL

PLANS EXAMINED AND REVIEWED FOR CODE COMPLIANCE IN ACCORDANCE WITH CITY OF SAFETY HARBOR BUILDING CODE WITH EXCEPTIONS NOTED

JUN 11 2018

THE ISSUANCE OF THIS PERMIT SHALL NOT BE HELD TO PERMIT OR APPROVE THE VIOLATION OF ANY CITY, COUNTY OR STATE LAW CODE REGULATION OR ORDINANCE

FASCIA W/GALV. METAL DRIP

7/16" SHEATHING W/CEMENTITIOUS FINISH

5/8" EXT. DRYWALL CLG/TEXT. FINISH

1/2" DRYWALL

GALV. MTL DRIP EDGE
2-LAYER FASCA

7/16" SHEATHING W/CEMENTITIOUS FINISH

FLOOR TRUSS

2/4C OVERHANG DETAILS

TABLE R301.5
MINIMUM UNIFORMLY DISTRIBUTED LIVE LOADS
(In pounds per square foot)
(Edited to apply to Guardrails)

USE	LIVE LOAD
Guards and Handrails ^d	200 ^h
Guard in-fill components ^f	50 ^h

d. A single concentrated load applied in any direction at any point along the top

f. Guard in-fill components (all those except the handrail), balusters and panel fillers shall be designed to withstand a horizontally applied normal load of 50 pounds on an area equal to 1 square foot. This load need not be assumed to act concurrently with any other live load requirement.

h. Glazing used in handrail assemblies and guards shall be designed with a safety factor of 4. The safety factor shall be applied to each of the concentrated loads applied to the top of the rail, and to the load on the in-fill components. These loads shall be determined independent of one another, and the loads are assumed not to occur with any other live load.

FRC GUARDRAIL REQUIREMENTS:

R312.12 Height. Required guards at open-sided walking surfaces, including stairs, porches, balconies or landings, shall not be less than 36 inches (914 mm) in height as measured vertically above the adjacent walking surface or the line connecting the leading edge of the treads.

R312.12.1.3 Opening Limitations. Required guards shall not have openings from the walking surface to the required guard height that allow passage of a sphere 4 inches (102 mm) in diameter

PLAN 3362

A.E.C.S. #17029

SCALE 1/2" = 1'-0"

REAR BALCONY DETAILS

ALLEN ENGINEERING & CONSTRUCTION SERVICES
RICH ALLEN PROFESSIONAL ENGINEER
P.L. #56920 C.A. #9542
8809 SKYMASTER DRIVE
NEW PORT RICHEY, FL 34654
727-842-6100
richallenpe@gmail.com

I HEREBY CERTIFY THAT I HAVE PERFORMED THE ATTACHED DESIGN TO COMPLY WITH ALL APPLICABLE WIND LOADS, EXPOSURE D, AND IT IS IN COMPLIANCE WITH SECTION 501 OF THE FLORIDA BUILDING CODE FOR RESIDENTIAL BUILDINGS.
SEAL FOR THIS STRUCTURE ONLY.
RICHARD S. KILGORE, P.E.
RICHARD SKILLMAN, P.E. #16929

IRON AGE LOT 9
SAFETY HARBOR
(PARCEL 1)
5.1 OVERHANG REVISIONS
6. FOOTING REVISIONS/TRUSS MFR.'S REVS
7. BUYER CHANGES
8. NEW SECOND FLOOR PLAN
9. BUYER CHANGES

PLAN DATE	REVISION
1. 04-28-2017	5. 11-10-25-2017
2. 05-09-2017	6. 01-05-2018
3. 06-28-2017	7. 02-13-2018
4. 07-06-2017	8. 03-08-2018
5. 08-29-2017	9. 05-16-2018

DEEB FAMILY HOMES, LTD.
9400 RIVER CROSSING BLD.
NEW PORT RICHEY, FL 34655

4C

(B) 7/8" STUCCO FINISH PER ASTM C-926-11a ON PAPER BACKED METAL LATH OVER TYVEK (OR EQUIVALENT) VINYL VAPOR BARRIER ON EXTERIOR FIRE RATED SHEATHING (UL V311)

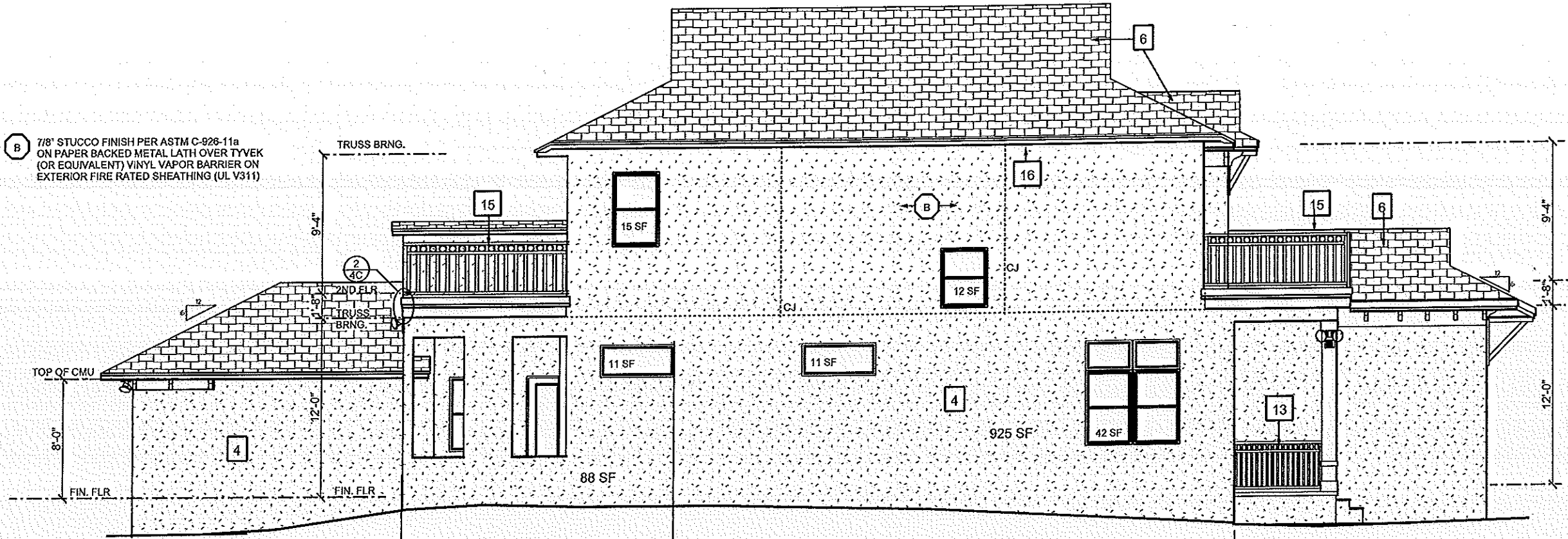

LEFT ELEVATION
SEE SHEET 4 FOR KEYNOTES

SEE 2/10A FOR FIRE RATED WALL DETAILS

SEE 3/10A FOR FIRE RATED 2-STY WALL DETAILS

TOTAL WALL AREA WITH WINDOWS WITHIN FIRE RATED SET-BACK = 1013 SF
TOTAL WINDOW AREA = 91 SF = 9% OF TOTAL

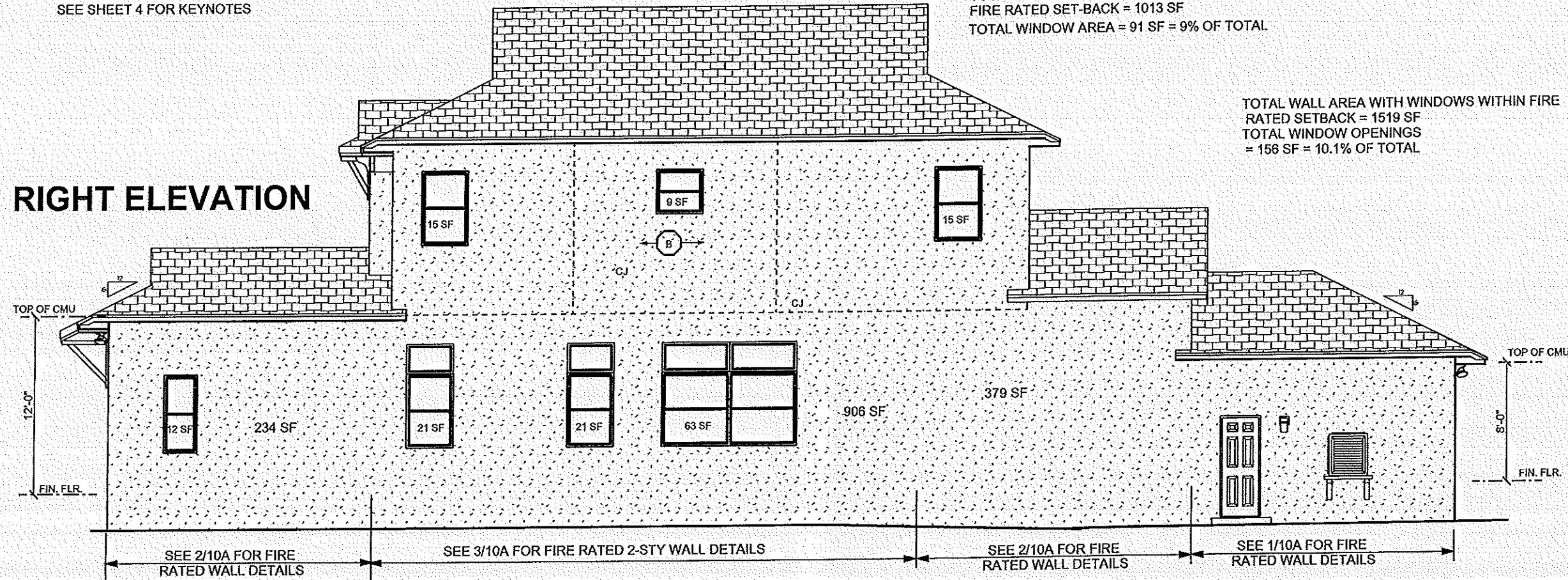

RIGHT ELEVATION

SEE 2/10A FOR FIRE RATED WALL DETAILS

SEE 3/10A FOR FIRE RATED 2-STY WALL DETAILS

SEE 2/10A FOR FIRE RATED WALL DETAILS

SEE 1/10A FOR FIRE RATED WALL DETAILS

TOTAL WALL AREA WITH WINDOWS WITHIN FIRE RATED SETBACK = 1519 SF
TOTAL WINDOW OPENINGS = 156 SF = 10.1% OF TOTAL

IRON AGE LOT 9
SAFETY HARBOR
(PARCEL 1)

- 6. BUYER CHANGES
- 7. BUYER CHANGES
- 8. NEW SECOND FLOOR PLAN
- 9. BUYER CHANGES

PLAN DATE	PLAN DATE
1. 04-28-2017	6. 01-12-2018
2. 05-09-2017	7. 02-13-2018
3. 06-28-2017	8. 03-08-2018
4. 07-06-2017	9. 05-16-2018
5. 08-29-2017	

DEEB FAMILY
HOMES, LTD.
9400 RIVER CROSSING BLD.
NEW PORT RICHEY, FL. 34655

TOTAL AREA TO BE VENTILATED = 2707 S.F.
 2707/300 = 9.02 S.F OR 1300 SQUARE INCHES.

ROOF VENTS ARE RATED AT 36 SQUARE INCHES OF OPENING PER LINEAL FT.
 1300 S.I. / 36 S.I. = 36 LINEAL FEET REQUIRED.

INSTALLATION FOR THIS ROOF IS (9) - 4 FOOT VENTS,
 TOTALING 36 LINEAL FEET.

TOTAL NET FREE VENTILATING AREA SHALL NOT BE
 LESS THAN 1 TO 300 PROVIDED THAT AT LEAST 60%
 AND NOT MORE THAN 80% IS PROVIDED BY VENTILATORS
 LOCATED IN THE UPPER PORTION OF THE SPACE TO BE
 VENTILATED PER SECT. R806.2

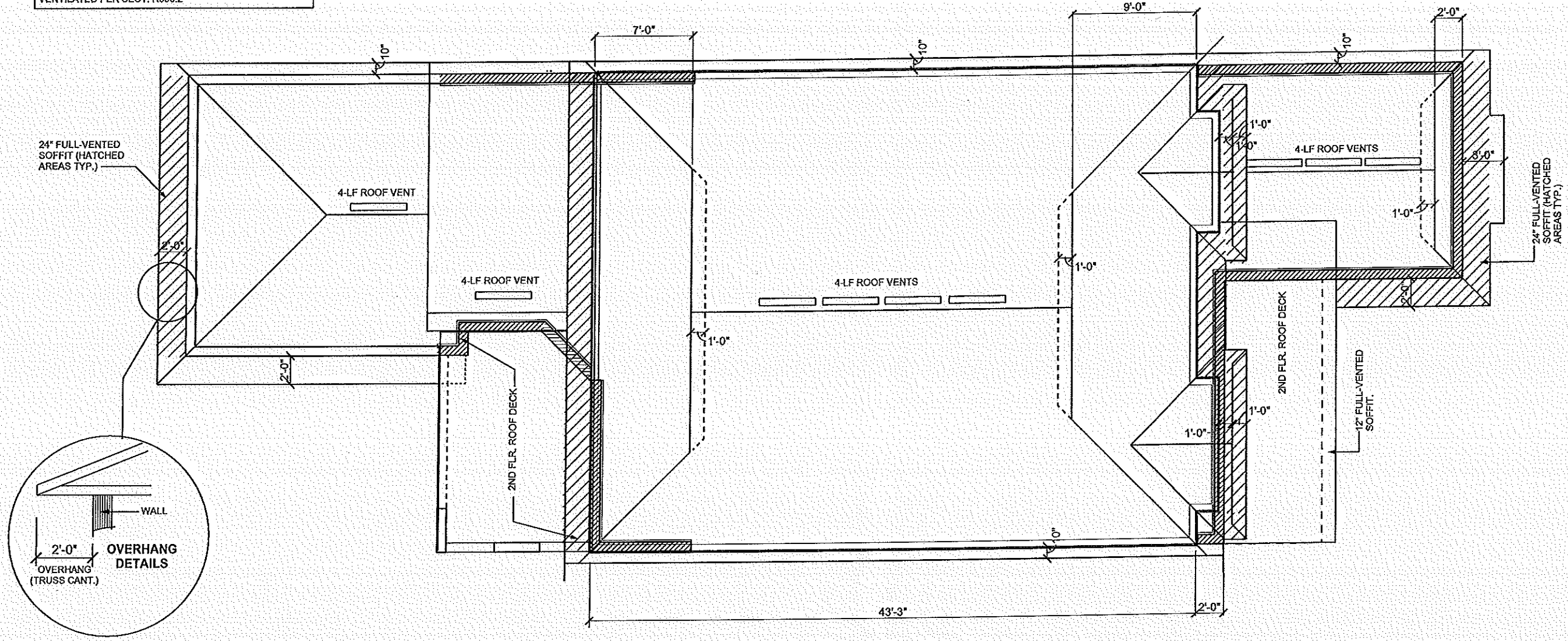

ROOF PLAN

1/8" = 1'-0"

PLAN 3362

1/8" = 1'-0"

ROOF PLAN

IRON AGE LOT 9
 SAFETY HARBOR
 (PARCEL 1)

- 6. BUYER CHANGES
- 7. BUYER CHANGES
- 8. NEW SECOND FLOOR PLAN
- 9. BUYER CHANGES

DEEB FAMILY
 HOMES, LTD.
 9400 RIVER CROSSING BLD.
 NEW PORT RICHEY, FL. 34655

PLAN DATE

1.	04-28-2017	6.01-12-2018
2.	05-09-2017	7.02-13-2018
3.	06-28-2017	8.03-08-2018
4.	07-06-2017	9.05-16-2018
5.	08-29-2017	

6

- A META24 TYPICAL
- B H3 TYPICAL
- C H10 TYPICAL
- D 5-1/4" X 7" VERSA LAM COLUMN W/(4) CS16 TO BEAM AND (2) HTT5 TO FOUNDATION
- E 2-PLY 1-3/4" X 16" LVL BEAM W/2 ROWS 10d NAILS @ 12" O/C
- F META 16 TYPICAL
- G MBHA

- H (2) META16
- I HTT5 @ G.T.
- J 5-1/4" X 5-1/4" VERSA LAM COLUMN W/HTT5 G.T. TO HTT5 COLUMN W/HTT5 TO FOUNDATION
- K 2-PLY 1-3/4" X 12" LVL BEAM W/2 ROWS 10d @ 12" O/C

HTT5 - 5/8" ATR, 6" EMBED, EPOXY
 VGT - 5/8" ATR/12" EMBED/EPOXY

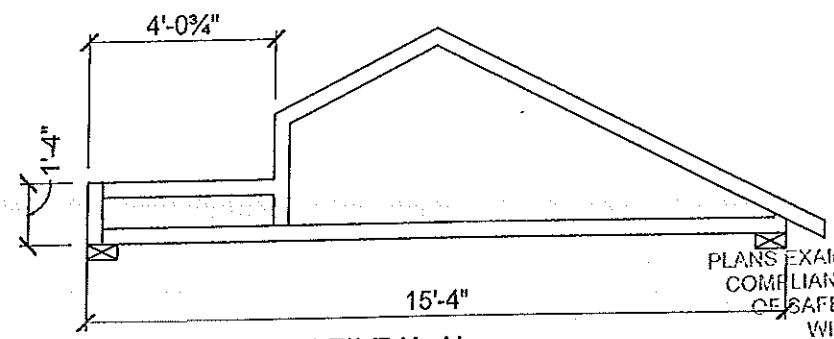

PLANS EXAMINED AND REVIEWED FOR CODE COMPLIANCE IN ACCORDANCE WITH CITY OF SAFETY HARBOR BUILDING CODE WITH EXCEPTIONS NOTED

JUN 11 2018

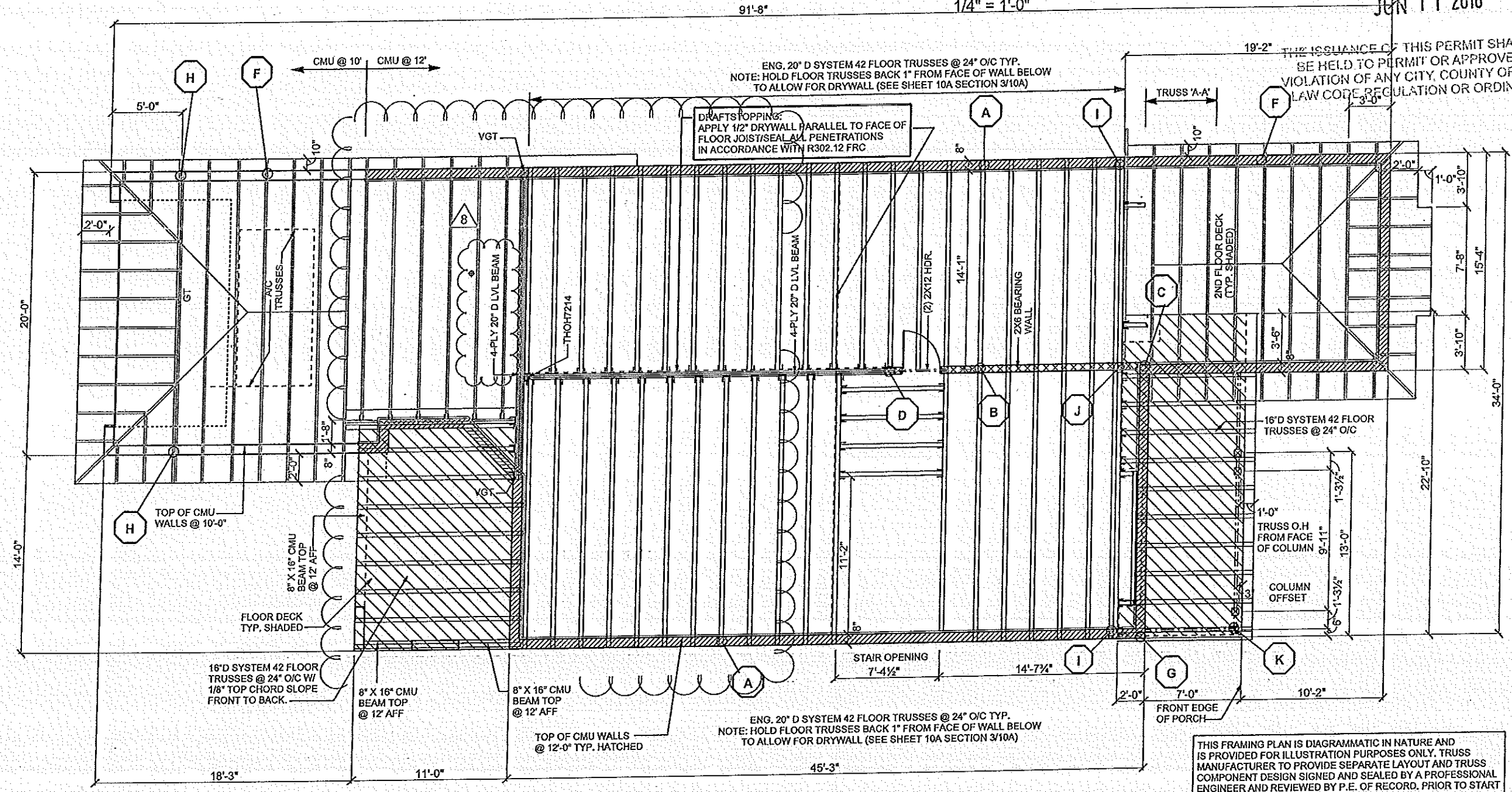

GROUND FLOOR TRUSS LAYOUT
 1/8" = 1'-0"

THIS FRAMING PLAN IS DIAGRAMMATIC IN NATURE AND IS PROVIDED FOR ILLUSTRATION PURPOSES ONLY. TRUSS MANUFACTURER TO PROVIDE SEPARATE LAYOUT AND TRUSS COMPONENT DESIGN SIGNED AND SEALED BY A PROFESSIONAL ENGINEER AND REVIEWED BY P.E. OF RECORD, PRIOR TO START OF CONSTRUCTION.
 ALL TRUSS TO TRUSS CONNECTIONS AND TRUSS TO GIRDER FLANGE CONNECTIONS CONNECTIONS BY TRUSS ENG. (TYP).

ENG. 20" D SYSTEM 42 FLOOR TRUSSES @ 24" O/C TYP.
 NOTE: HOLD FLOOR TRUSSES BACK 1" FROM FACE OF WALL BELOW TO ALLOW FOR DRYWALL (SEE SHEET 10A SECTION 3/10A)

DRAFTS STOPPING:
 APPLY 1/2" DRYWALL PARALLEL TO FACE OF FLOOR JOIST/SEAL ALL PENETRATIONS IN ACCORDANCE WITH R302.12 FRC

THE ISSUANCE OF THIS PERMIT SHALL NOT BE HELD TO PERMIT OR APPROVE THE VIOLATION OF ANY CITY, COUNTY OR STATE LAW CODE, REGULATION OR ORDINANCE

PLAN 3362

A.E.C.S. #17029

SCALE: PER DRAWINGS

GROUND FLOOR TRUSS LAYOUT

ALLEN ENGINEERING & CONSTRUCTION SERVICES
 RICH ALLEN PROFESSIONAL ENGINEER
 P.E. #66920 C.A. #9542
 8809 SKYMASTER DRIVE
 NEW PORT RICHEY, FL 34654
 727-842-6100
 richallenpe@gmail.com

I HEREBY CERTIFY THAT I HAVE PERFORMED THE ATTACHED DESIGN TO COMPLY WITH ALL APPLICABLE CODES AND ORDINANCES IN COMPLIANCE WITH THE BOARD OF BUILDING REGULATIONS OF THE STATE OF FLORIDA. I AM A LICENSED PROFESSIONAL ENGINEER IN THE STATE OF FLORIDA. I HAVE REVIEWED THE DRAWINGS AND I HAVE SIGNED AND SEALED THESE DRAWINGS AS MY OWN WORK.
 RICH ALLEN
 RICH ALLEN PROFESSIONAL ENGINEER
 P.E. #66920 C.A. #9542
 8809 SKYMASTER DRIVE
 NEW PORT RICHEY, FL 34654
 727-842-6100
 richallenpe@gmail.com

IRON AGE LOT 9
 SAFETY HARBOR
 (PARCEL 1)
 5.1 OVERHANG REVISIONS
 6. FOOTING REVISIONS/TRUSS MFR'S REVS
 7. BUYER CHANGES
 8. NEW SECOND FLOOR PLAN
 9. BUYER CHANGES

PLAN DATE	DESCRIPTION
1. 04-28-2017	5. 11-05-2017
2. 05-09-2017	6. 01-05-2018
3. 06-28-2017	7. 02-13-2018
4. 07-05-2017	8. 03-08-2018
5. 08-29-2017	9. 05-16-2018

DEEB FAMILY HOMES, LTD.
 9400 RIVER CROSSING BLD.
 NEW PORT RICHEY, FL 34655

6A

- A** H10 TYPICAL
- B** DBL STUD COLUMN W/LGT2 TO G.T. W/(2) MSTAM36 TO CMU
- C** 5-STUD CORNER COLUMN W/(2) CS16 TO FLOOR TRUSS BELOW
- D** 5-STUD CORNER COLUMN W/(2) MSTAM36 TO CMU BELOW

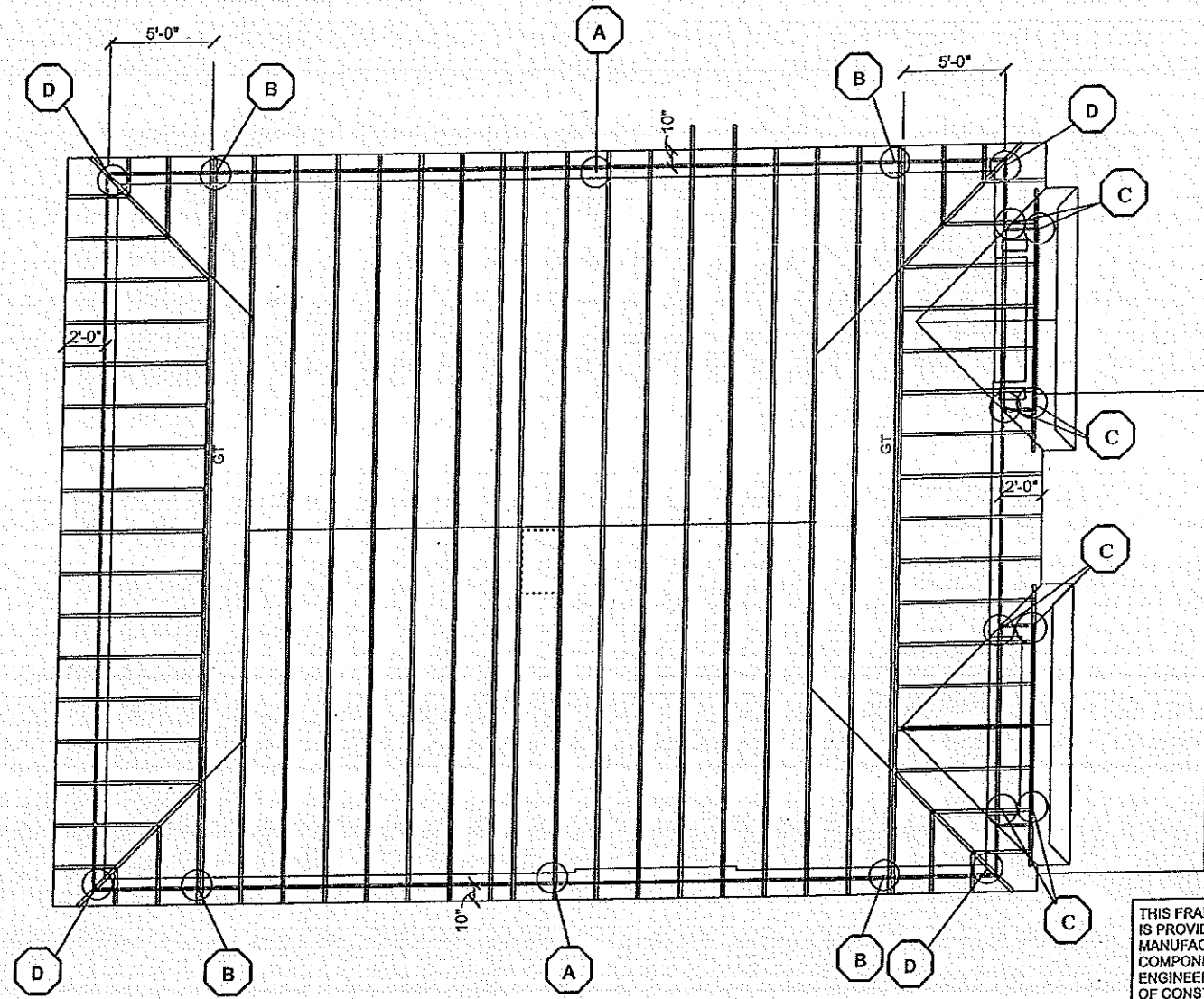

THIS FRAMING PLAN IS DIAGRAMMATIC IN NATURE AND IS PROVIDED FOR ILLUSTRATION PURPOSES ONLY. TRUSS MANUFACTURER TO PROVIDE SEPARATE LAYOUT AND TRUSS COMPONENT DESIGN SIGNED AND SEALED BY A PROFESSIONAL ENGINEER AND REVIEWED BY P.E. OF RECORD, PRIOR TO START OF CONSTRUCTION.

ALL TRUSS TO TRUSS CONNECTIONS AND TRUSS TO GIRDER FLANGE CONNECTIONS CONNECTIONS BY TRUSS ENG. (TYP).

2ND FLOOR TRUSS LAYOUT

1/8" = 1'-0"

A.E.C.S. #17029

PLAN 3362

DEEB FAMILY HOMES, LTD.
 9400 RIVER CROSSING BLD.
 NEW PORT RICHEY, FL. 34655

IRON AGE LOT 9 SAFETY HARBOR
 (PARCEL 1)
 5.1 OVERHANG REVISIONS
 6. FOOTING REVISIONS/TRUSS MFR'S REVS
 7. BUYER CHANGES
 8. NEW SECOND FLOOR PLAN
 9. BUYER CHANGES

PLAN DATE	PLAN DATE
1. 04-28-2017	5. 10-25-2017
2. 05-09-2017	6. 01-05-2018
3. 06-28-2017	7. 02-13-2018
4. 07-06-2017	8. 03-08-2018
5. 08-29-2017	9. 05-16-2018

I HEREBY CERTIFY THAT I HAVE EXAMINED THE DRAWING AND IT IS TO COMPLY WITH ALL APPLICABLE WIND LOADS, EXPOSURE D AND IT IS IN COMPLIANCE WITH SECTION 901 OF THE 2014 FLORIDA RESIDENTIAL BUILDING CODE.
 SIGNED: *[Signature]*
 RICHARD L. ALLEN P.E. 15662B

ALLEN ENGINEERING & CONSTRUCTION SERVICES
 RICH ALLEN PROFESSIONAL ENGINEER
 P.E. #56920 C.A. #9542
 8809 SCYMASTER DRIVE
 NEW PORT RICHEY, FL. 34654
 727-842-6100
 richallenpe@gmail.com

6B

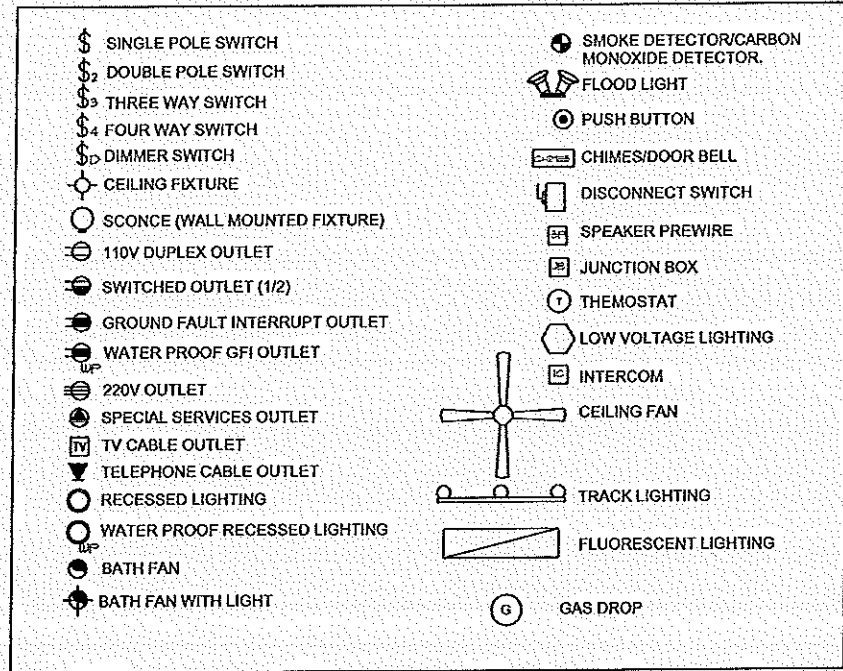
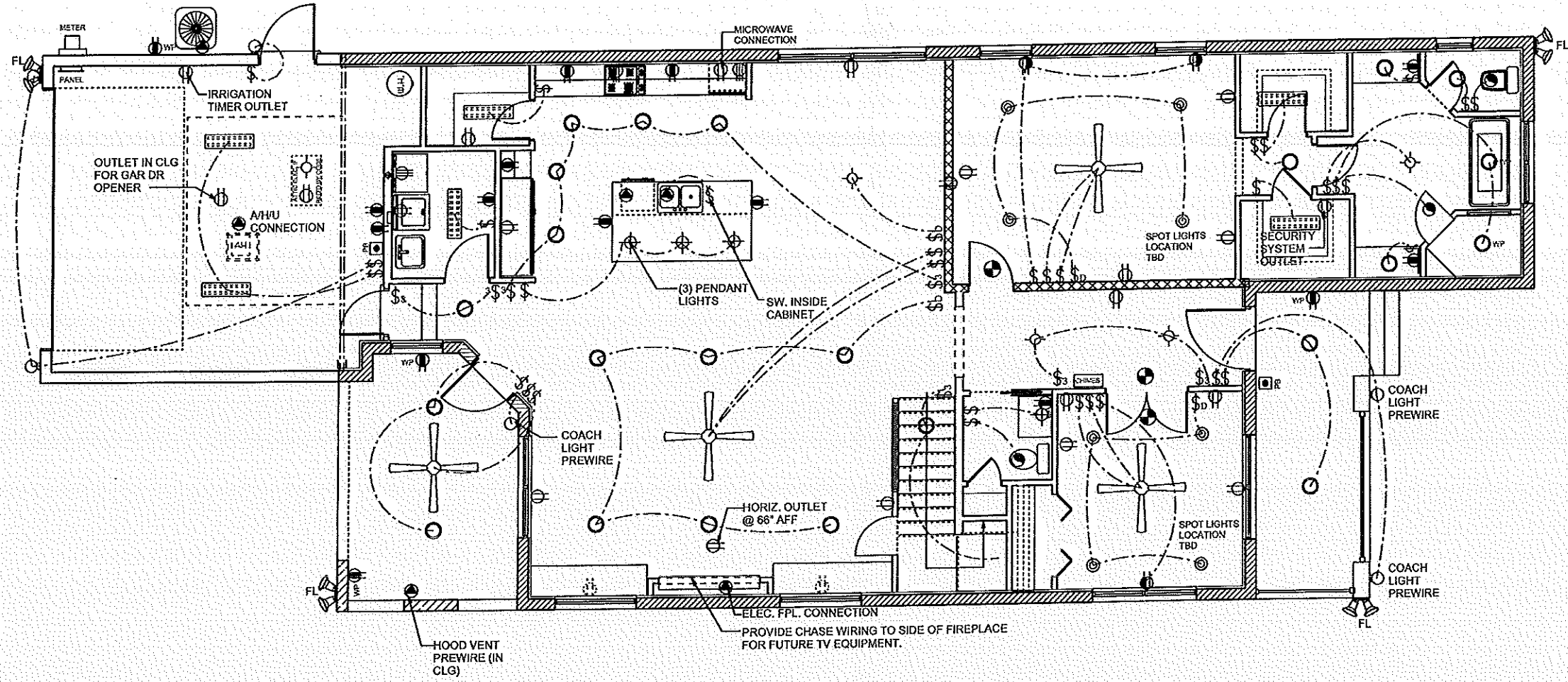

UNLESS OTHERWISE NOTED:

- ELECTRICAL OUTLET HEIGHTS MEASURED FROM FINISH FLOOR TO CENTERLINE OF THE BOX TO BE 12" A.F.F. (GENERAL)
 KITCHEN: 42"
 BATHROOM: 42"
 LAUNDRY: 36" WASHER/24" DRYER
 WALL OUTLETS @ 45"
 EXTERIOR: WATERPROOF @ 12"
 GARAGE: GFI @ 45"
 RANGE: 220V @ 4"
- ALL TRIM PLATES AND DEVICES TO BE GANGED WHERE POSSIBLE
- ELECTRICAL SWITCHES TO BE AT 42" CENTERLINE A.F.F.
- ELECTRICAL PLAN INTENDED FOR BID PURPOSES ONLY. ALL WORK SHALL BE DONE IN STRICT ACCORDANCE WITH THE NATIONAL ELECTRICAL CODE, LATEST EDITION BY A LICENSED ELECTRICAL CONTRACTOR WHO SHALL BE RESPONSIBLE FOR THE INSTALLATION AND SIZING OF ALL ELECTRICAL WIRING AND ACCESSORIES.
- SMOKE DETECTORS SHALL BE IN ACCORDANCE WITH 2014 FLORIDA RESIDENTIAL CODE, SECTION 314, AND WITH UL 317 AND NFPA 772.
- PROVIDE ARC FAULT INTERRUPTERS PER 2008 NEC. 210.12
- ALL RECEPTACLES TO BE TAMPER PROOF PER NEC. SECT. 406.11

PLAN 3362

1/8" = 1'-0"

ELECTRICAL PLAN

IRON AGE LOT 9
SAFETY HARBOR
(PARCEL 1)

PLAN DATE	PLAN DATE
1. 04-28-2017	6. 01-12-2018
2. 05-09-2017	7. 02-13-2018
3. 06-28-2017	8. 03-08-2018
4. 07-06-2017	9. 05-16-2018
5. 08-29-2017	

DEEB FAMILY
HOMES, LTD.
9400 RIVER CROSSING BLD.
NEW PORT RICHEY, FL. 34655

7

- BUYER CHANGES
- BUYER CHANGES
- NEW SECOND FLOOR PLAN
- BUYER CHANGES

§ SINGLE POLE SWITCH	☉ SMOKE DETECTOR/CARBON MONOXIDE DETECTOR
§₂ DOUBLE POLE SWITCH	☼ FLOOD LIGHT
§₃ THREE WAY SWITCH	⊙ PUSH BUTTON
§₄ FOUR WAY SWITCH	🔔 CHIMES/DOOR BELL
⊖ DIMMER SWITCH	⏏ DISCONNECT SWITCH
⊕ CEILING FIXTURE	🔊 SPEAKER PREWIRE
⊖ SCONCE (WALL MOUNTED FIXTURE)	⊞ JUNCTION BOX
⊖ 110V DUPLEX OUTLET	⊖ THERMOSTAT
⊖ SWITCHED OUTLET (1/2)	⊖ LOW VOLTAGE LIGHTING
⊖ GROUND FAULT INTERRUPT OUTLET	⊞ INTERCOM
⊖ WATER PROOF GFI OUTLET	⊕ CEILING FAN
⊖ 220V OUTLET	⊖ TRACK LIGHTING
⊖ SPECIAL SERVICES OUTLET	▭ FLUORESCENT LIGHTING
⊖ TV CABLE OUTLET	⊖ GAS DROP
⊖ TELEPHONE CABLE OUTLET	
⊖ RECESSED LIGHTING	
⊖ WATER PROOF RECESSED LIGHTING	
⊖ BATH FAN	
⊖ BATH FAN WITH LIGHT	

- UNLESS OTHERWISE NOTED:
- ELECTRICAL OUTLET HEIGHTS MEASURED FROM FINISH FLOOR TO CENTERLINE OF THE BOX TO BE 12" A.F.F. (GENERAL)
 - KITCHEN: 42"
BATHROOM: 42"
LAUNDRY: 36" WASHER/24" DRYER/
WALL OUTLETS @ 45"
 - EXTERIOR: WATERPROOF @ 12"
GARAGE: GFI @ 45"
RANGE: 220V @ 4"
 - ALL TRIM PLATES AND DEVICES TO BE GANGED WHERE POSSIBLE
 - ELECTRICAL SWITCHES TO BE AT 42" CENTERLINE A.F.F.
 - ELECTRICAL PLAN INTENDED FOR BID PURPOSES ONLY. ALL WORK SHALL BE DONE IN STRICT ACCORDANCE WITH THE NATIONAL ELECTRICAL CODE, LATEST EDITION BY A LICENSED ELECTRICAL CONTRACTOR WHO SHALL BE RESPONSIBLE FOR THE INSTALLATION AND SIZING OF ALL ELECTRICAL WIRING AND ACCESSORIES.
 - SMOKE DETECTORS SHALL BE IN ACCORDANCE WITH 2014 FLORIDA RESIDENTIAL CODE, SECTION 314, AND WITH UL 317 AND NFPA 722.
 - PROVIDE ARC FAULT INTERRUPTERS PER 2008 NEC. 210.12
 - ALL RECEPTACLES TO BE TAMPER PROOF PER NEC. SECT. 406.11

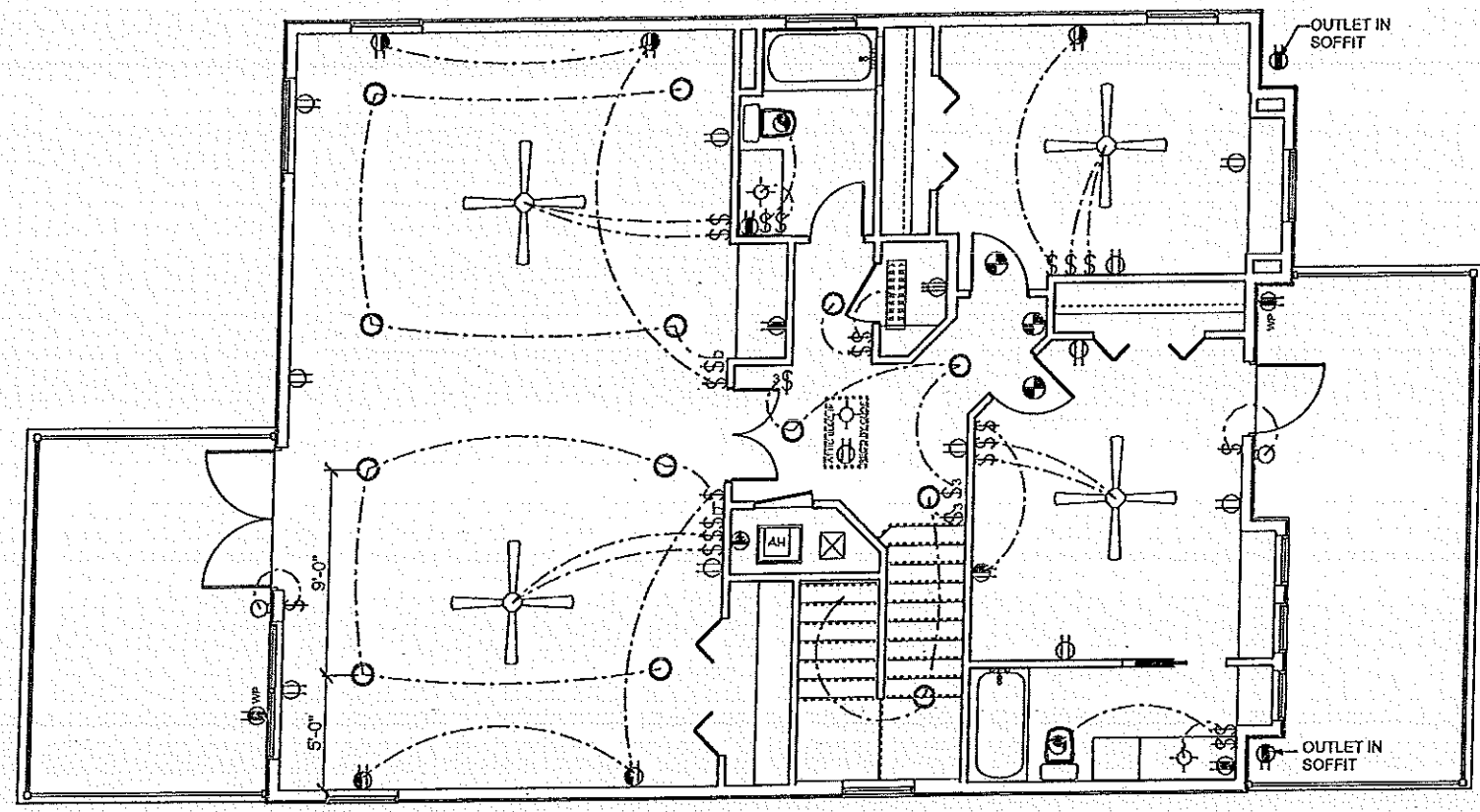

Mech, Plumbing & Elec Revisions

PLANS EXAMINED AND REVIEWED FOR COMPLIANCE IN ACCORDANCE WITH CITY OF SAFETY HARBOR BUILDING CODE WITH EXCEPTIONS NOTED

JUN 11 2018

THE ISSUANCE OF THIS PERMIT SHALL NOT BE HELD TO PERMIT OR APPROVE THE VIOLATION OF ANY CITY, COUNTY OR STATE LAW CODE REGULATION OR ORDINANCE

2ND FLOOR ELECTRICAL PLAN

1/8" = 1'-0"

PLAN 3362

7A

DEEB FAMILY HOMES, LTD.
9400 RIVER CROSSING BLD.
NEW PORT RICHEY, FL. 34655

PLAN DATE	REVISION
1. 04-28-2017	5.1 OVERHANG REVISIONS
2. 05-09-2017	6. BUYER CHANGES
3. 06-28-2017	7. BUYER CHANGES
4. 07-06-2017	8. NEW SECOND FLOOR PLAN
5. 08-29-2017	9. BUYER CHANGES

IRON AGE LOT 9
SAFETY HARBOR (PARCEL 1)

SAFETY HARBOR

PLAN 3362

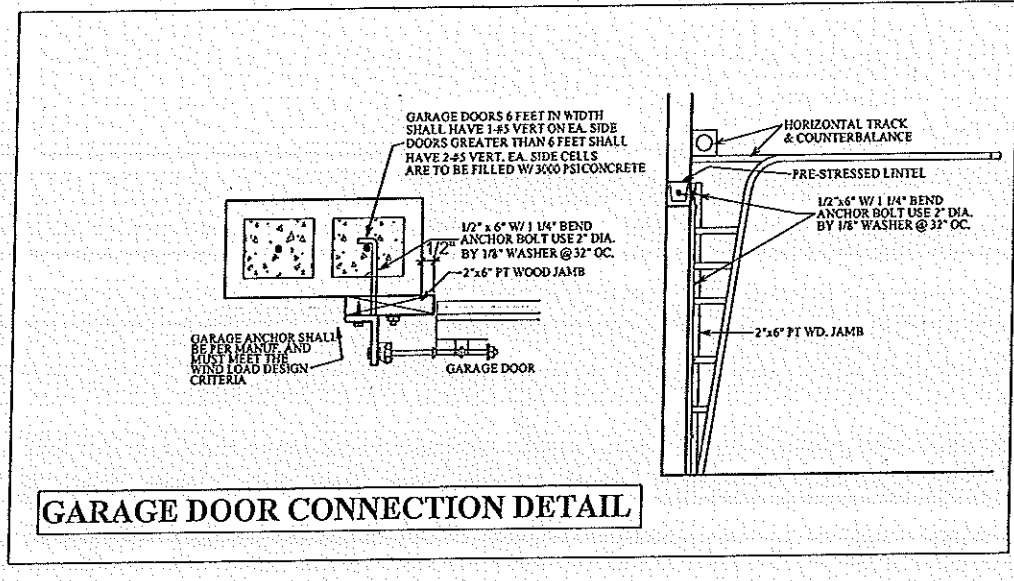
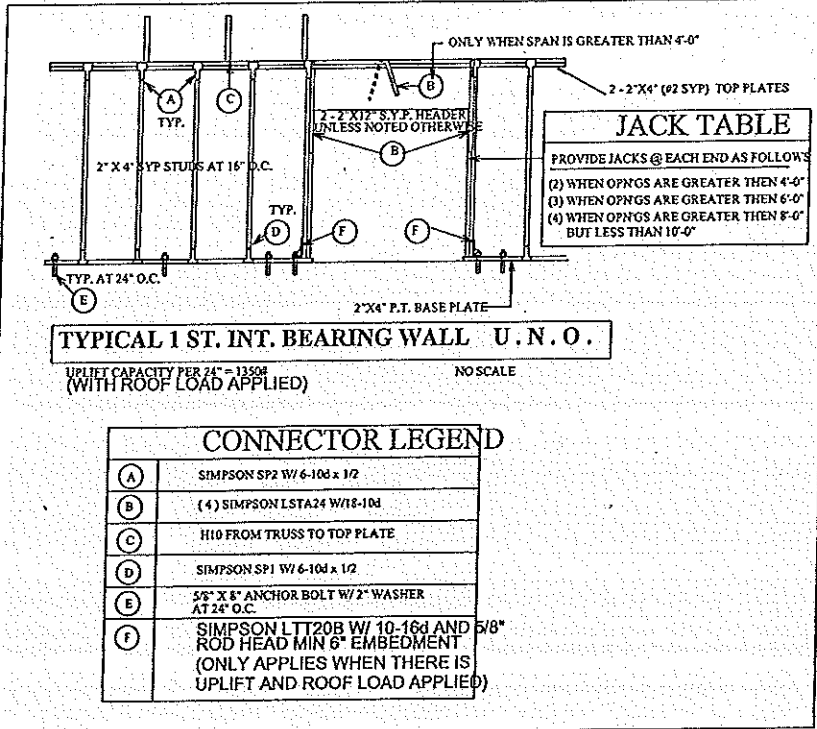
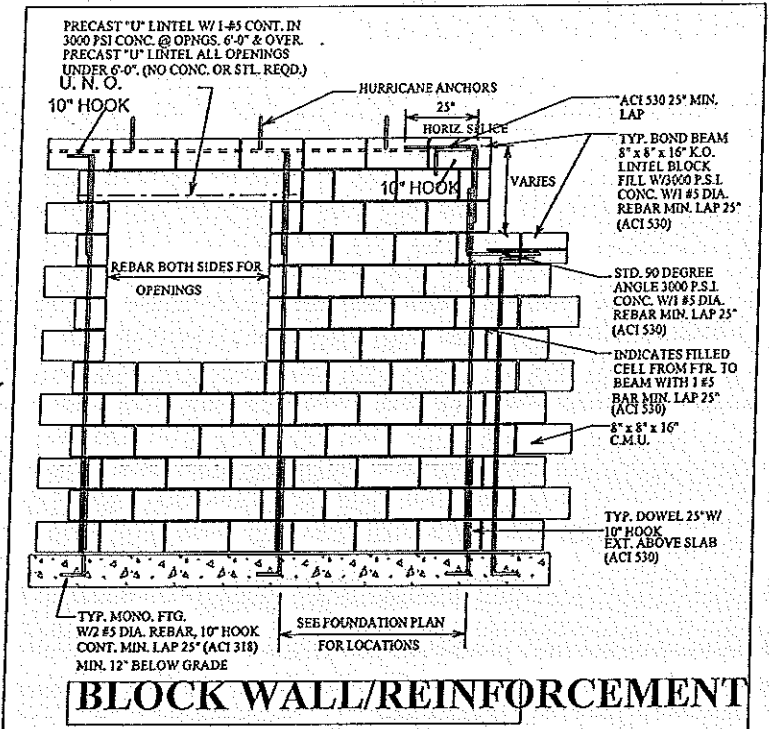
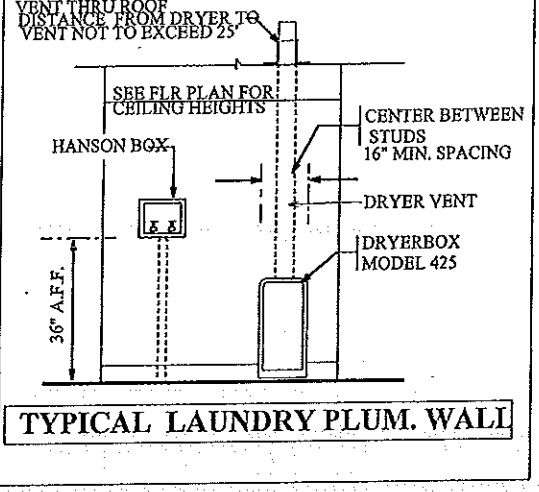
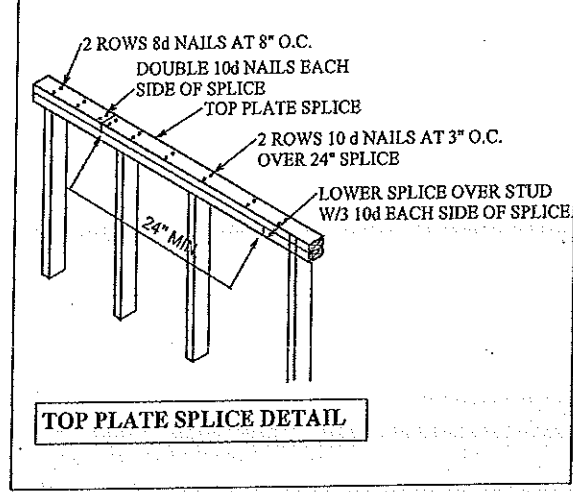
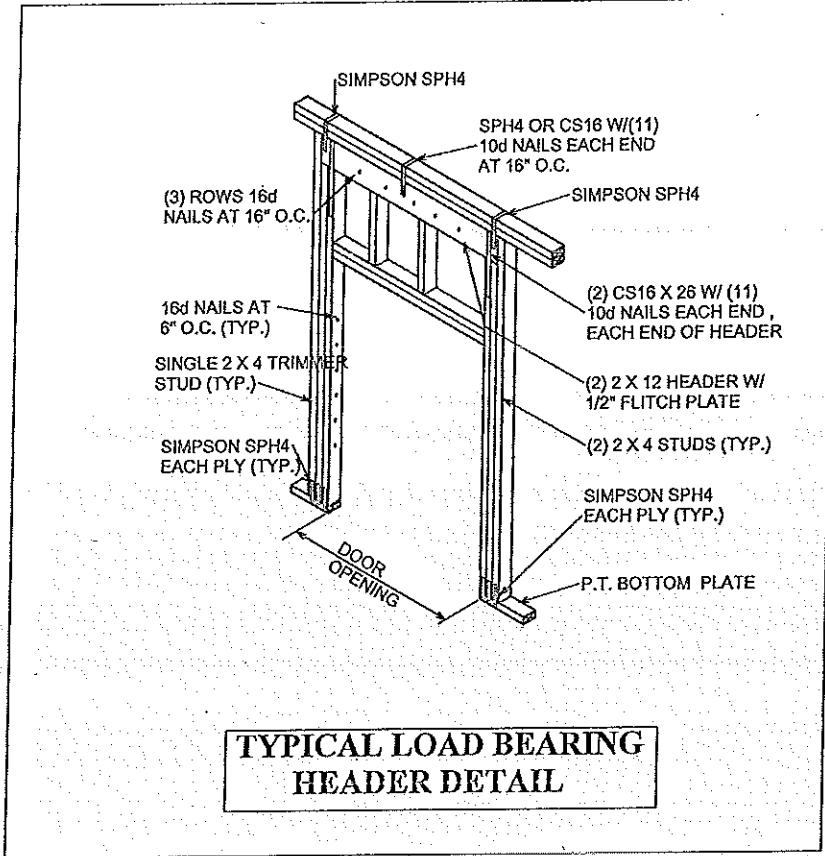
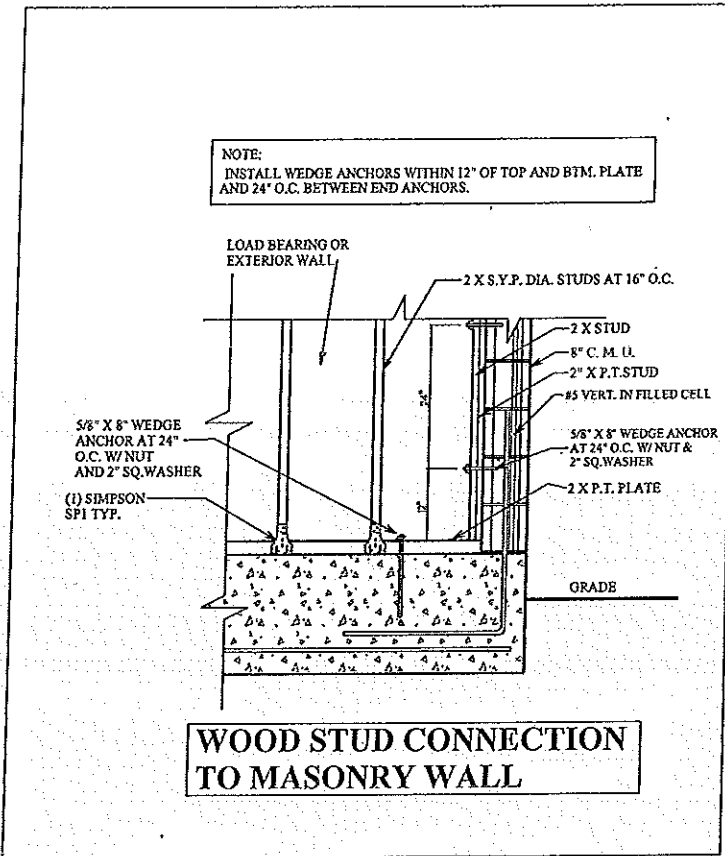

PLANS EXAMINED AND REVIEWED FOR CODE COMPLIANCE IN ACCORDANCE WITH CITY OF SAFETY HARBOR BUILDING CODE WITH EXCEPTIONS NOTED

JUN 11 2018

THE ISSUANCE OF THIS PERMIT SHALL NOT BE HELD TO PERMIT OR APPROVE THE VIOLATION OF ANY CITY, COUNTY OR STATE LAW CODE REGULATION OR ORDINANCE

CONSTRUCTION DETAILS

ALLEN ENGINEERING & CONSTRUCTION SERVICES
RICH ALLEN PROFESSIONAL ENGINEER
P.E. # 56970 C.A. # 9542
8809 SKYMASTER DR.
NEW PORT RICHEY, FL. 34654
727-842-6100
richallenpe@gmail.com

THREEBY CERTIFY THAT I HAVE PERFORMED THE ATTACHED DESIGN TO COMPLY WITH THE ULTIMATE WIND LOADS AND IT IS IN COMPLIANCE WITH SECT. 301 OF THE 2014 FLORIDA RESIDENTIAL BUILDING CODE
SEAL FOR STRUCTURE ONLY
SIGNATURE: [Signature]
RICHARD E. ALLEN, P.E. # 56930

INVENTORY RESIDENCE
IRON AGE LOT 9
SAFETY HARBOR, FL.
(PARCEL 1)

PLAN DATE
08-21-2017
08-29-2017
05-16-2018

DEEB FAMILY HOMES, LTD.
9400 RIVER CROSSING BLVD.
NEW PORT RICHEY, FL. 34655
727-376-6831

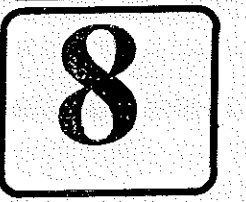

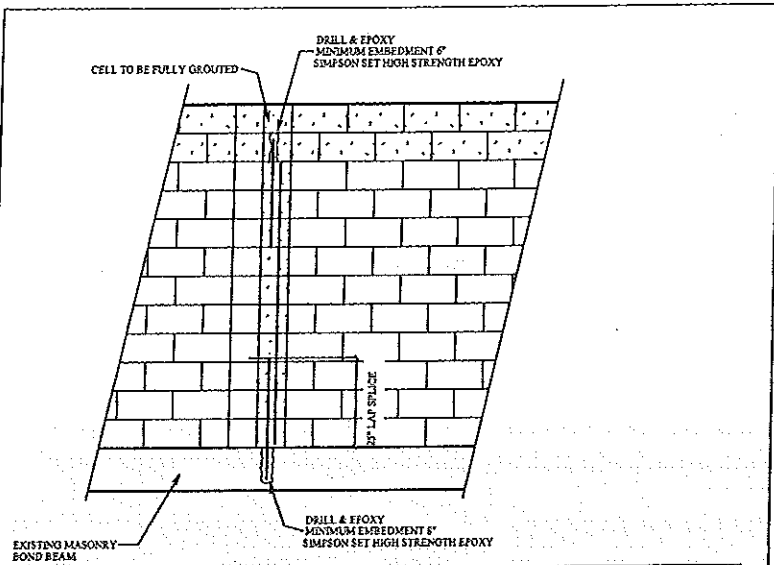

TYP. RETROFIT VERT. DOWEL CONDITION

NOTE: MISSING DOWELS: WHERE FOOTING DOWELS ARE PLACED INCORRECTLY OR MISTAKENLY ELIMINATED, REPLACE DOWEL AT PROPER LOCATION W/ GRADE 40 #5 BAR. INSTALL IN SLAB W/ 6" MINIMUM EMBEDMENT. USE EPOXY GROUT.

MISSING ANCHOR BOLTS AT BEARING WALL:

EXTERIOR BEARING WALL:

IN ADDITION TO THE GENERAL PLACEMENT REQUIREMENTS:

- 1) 5/8" DIAMETER x 6" EMBEDMENT SIMPSON TITEN HD ANCHORS SPACED A MAXIMUM OF 24" O.C.

INTERIOR BEARING WALL:

IN ADDITION TO THE GENERAL PLACEMENT REQUIREMENTS:

- 1) 5/8" DIAMETER x 6" EMBEDMENT SIMPSON TITEN HD ANCHORS SPACED A MAXIMUM OF 24" O.C. IF RESISTING UPLIFT LOADS OR 3 1/2" EMBEDMENT AT 48" O.C. IF RESISTING GRAVITY LOADS

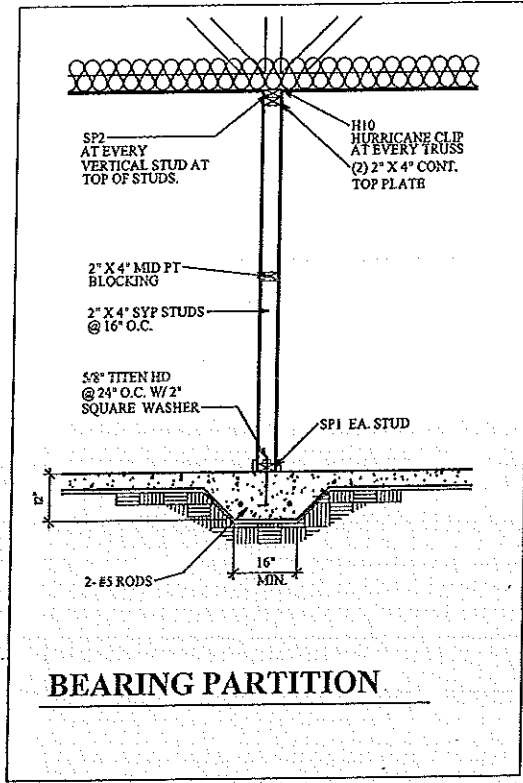

BEARING PARTITION

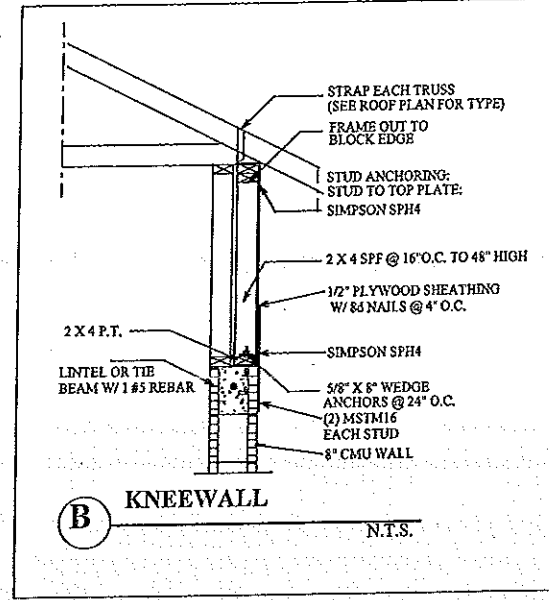

B KNEEWALL N.T.S.

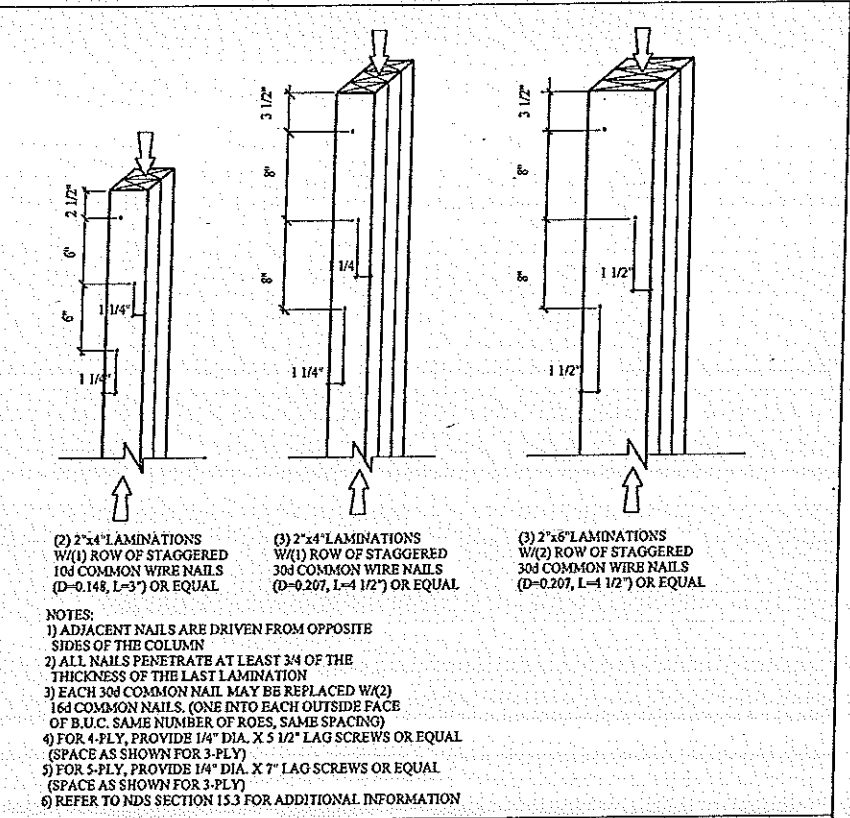

- (2) 2"x4" LAMINATIONS W/ (1) ROW OF STAGGERED 10d COMMON WIRE NAILS (D=0.148, L=3") OR EQUAL
- (3) 2"x4" LAMINATIONS W/ (1) ROW OF STAGGERED 30d COMMON WIRE NAILS (D=0.207, L=4 1/2") OR EQUAL
- (3) 2"x6" LAMINATIONS W/ (2) ROW OF STAGGERED 30d COMMON WIRE NAILS (D=0.207, L=4 1/2") OR EQUAL

- NOTES:
- ADJACENT NAILS ARE DRIVEN FROM OPPOSITE SIDES OF THE COLUMN
 - ALL NAILS PENETRATE AT LEAST 3/4 OF THE THICKNESS OF THE LAST LAMINATION
 - EACH 30d COMMON NAIL MAY BE REPLACED W/ (2) 16d COMMON NAILS. (ONE INTO EACH OUTSIDE FACE OF B.U.C. SAME NUMBER OF ROES, SAME SPACING)
 - FOR 4-PLY, PROVIDE 1/4" DIA. X 5 1/2" LAG SCREWS OR EQUAL (SPACE AS SHOWN FOR 3-PLY)
 - FOR 5-PLY, PROVIDE 1/4" DIA. X 7" LAG SCREWS OR EQUAL (SPACE AS SHOWN FOR 3-PLY)
 - REFER TO NDS SECTION 15.3 FOR ADDITIONAL INFORMATION

TYP. NAILING SCHEDULE FOR BUILT-UP COLUMNS

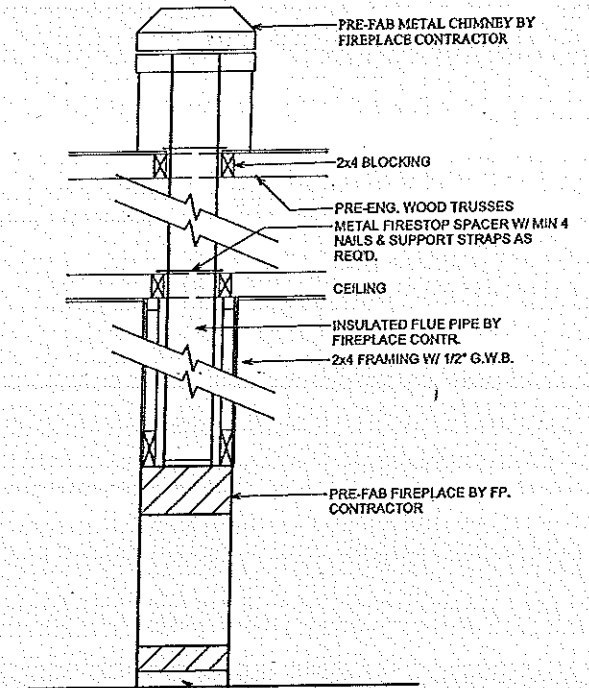

SECTION - FIREPLACE N.T.S.

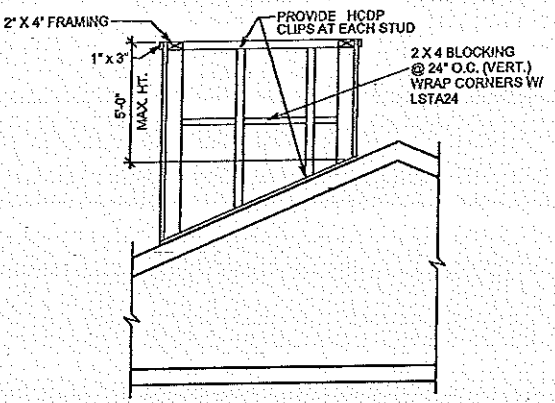
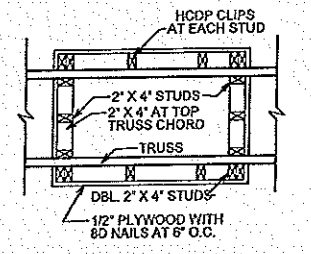

DETAIL-CHIMNEY

PLANS EXAMINED AND REVIEWED FOR COMPLIANCE IN ACCORDANCE WITH CITY OF SAFETY HARBOR BUILDING CODE WITH EXCEPTIONS NOTED

JUN 11 2018

THE ISSUANCE OF THIS PERMIT SHALL NOT BE HELD TO PERMIT OR APPROVE THE VIOLATION OF ANY CITY, COUNTY OR STATE LAW CODE REGULATION OR ORDINANCE

A.E.C.S. 17049

THEBY CERTIFY THAT I HAVE PERFORMED THE ATTACHED DESIGN TO COMPLY WITH THE ULTIMATE WIND LOADS AND IT IS IN COMPLIANCE WITH SECT. 301 OF THE 2014 FLORIDA RESIDENTIAL BUILDING CODE SEALED FOR STRUCTURE ONLY

SIGNED: *[Signature]*
 RICHARD E. ALLEN, P.E. 06850

INVENTORY RESIDENCE
IRON AGE LOT 9
SAFETY HARBOR, FL.
 (PARCEL 1)

PLAN DATE
08-21-2017
08-29-2017
05-16-2018

DEEB FAMILY HOMES, LTD.
 9400 RIVER CROSSING BLVD.
 NEW PORT RICHEY, FL. 34655
 727-376-6831

CONST. DETAILS

ALLEN ENGINEERING & CONSTRUCTION SERVICES
 RICH ALLEN PROFESSIONAL ENGINEER
 P.E. # 56920 C.A. # 9542
 8809 SKYMASTER DR.
 NEW PORT RICHEY, FL. 34654
 727-842-6100
 richallenpe@gmail.com

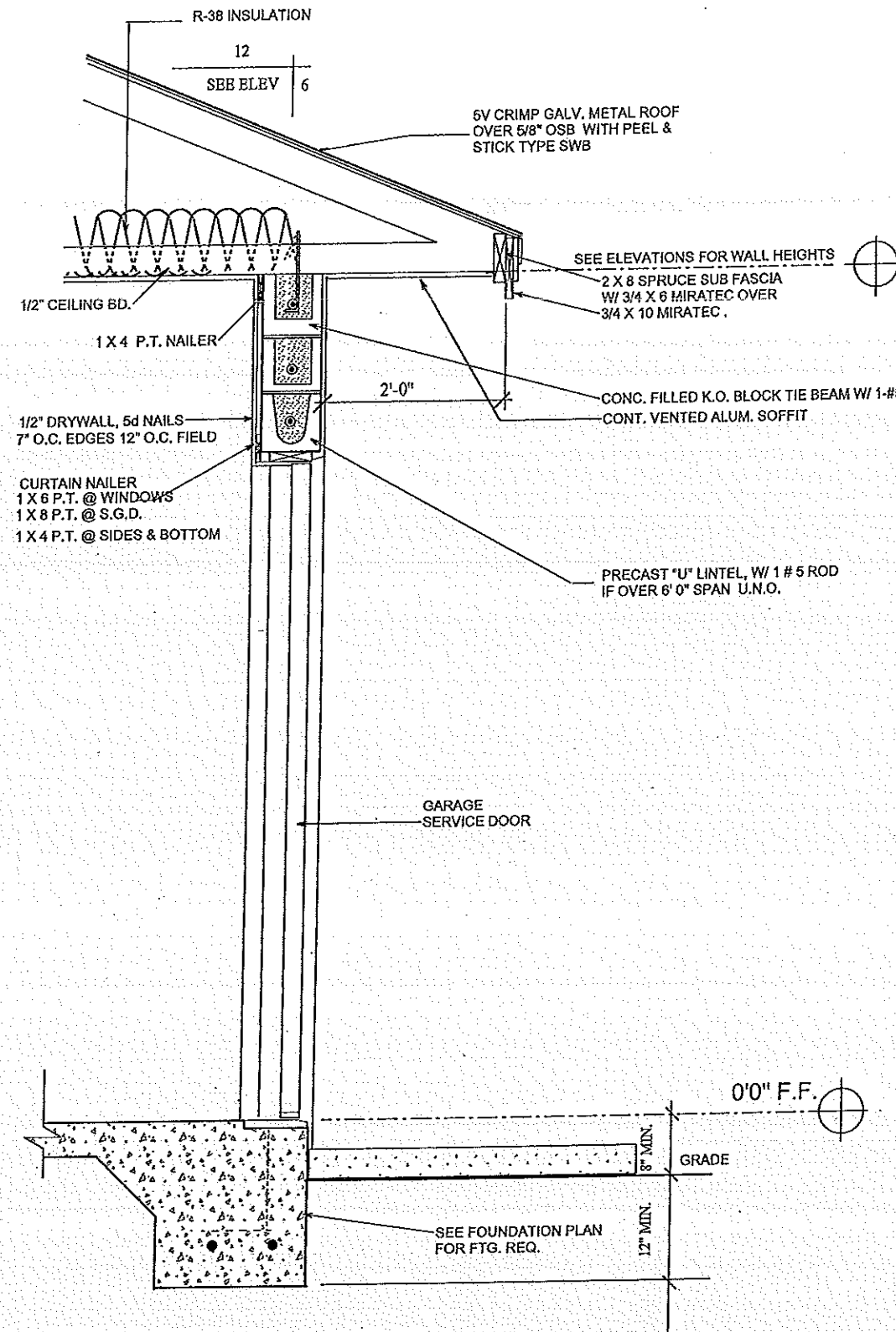

TYPICAL WALL SECTION - B

TERMITE SPECIFICATIONS:
 INSTALL "BORA-CARE" TERMITE PROTECTION SYSTEM PER MANUF'. SPECIFICATIONS

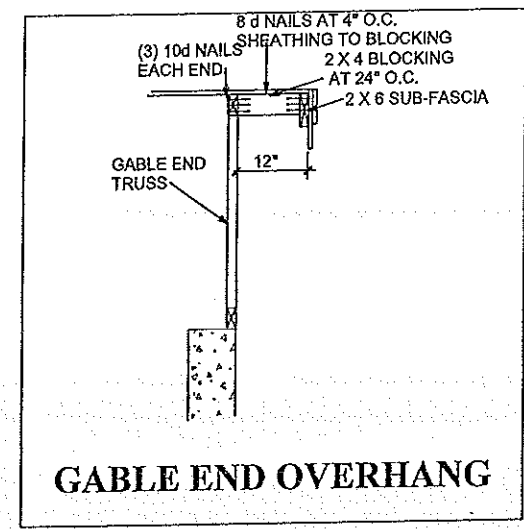

GABLE END OVERHANG

PLANS EXAMINED AND REVIEWED FOR COMPLIANCE IN ACCORDANCE WITH SAFETY HARBOR BUILDING CODE WITH EXCEPTIONS NOTED
JUN 11 2018
 THE ISSUANCE OF THIS PERMIT SHALL NOT BE HELD TO PERMIT OR APPROVE THE VIOLATION OF ANY CITY, COUNTY OR STATE LAW CODE REGULATION OR ORDINANCE

CONNECTOR TABLE

SIMPSON	FLORIDA PRODUCT NUMBERS PER INDEX 2-25-2011
MBHA3.56/11.88	10866.12
H2	10456.10
H10	10456.6
LGT2	11470.6
MGT	11470.7
LSTA18	10852.4
LSTA24	10852.4
SP1	10456.41
SP2	10456.42
META16	11473.17
L30	10446.11
MSTAM24	11473.19
MSTAM36	11473.19
MSTCM60	11473.19
CS16	10852.1
SPH4	10456.46
SPH6	10456.47
HTT4	11496.2
HTT5	11496.2
ABU66	10849.6
HTS20	10456.23
HTS16	10456.22
TJC37	11478.7
HTU26	11169.1

CONSTRUCTION DETAILS

ALLEN ENGINEERING & CONSTRUCTION SERVICES
 RICH ALLEN PROFESSIONAL ENGINEER
 P.E. # 56920 C.A. # 9542
 8809 SKYMASTER DR.
 NEW PORT RICHEY, FL. 34654
 727-842-6100
 richallenpe@gmail.com

I HEREBY CERTIFY THAT I HAVE PERFORMED THE ATTACHED DESIGN TO COMPLY WITH THE MINIMUM WIND LOADS AND IT IS IN COMPLIANCE WITH SECT. 901 OF THE 2014 FLORIDA RESIDENTIAL BUILDING CODE SEALED FOR STRUCTURE ONLY
 SIGNED: [Signature]
 RICHARD E. ALLEN P.E. #56930

INVENTORY OF RESIDENCE
 IRON AGE LOT 9
 SAFETY HARBOR, FL.
 (PARCEL 1)

PLAN DATE
08-21-2017
08-29-2017
05-16-2018

DEEB FAMILY HOMES, LTD.
 9400 RIVER CROSSING BLVD.
 NEW PORT RICHEY, FL. 34655
 727-376-6831

10

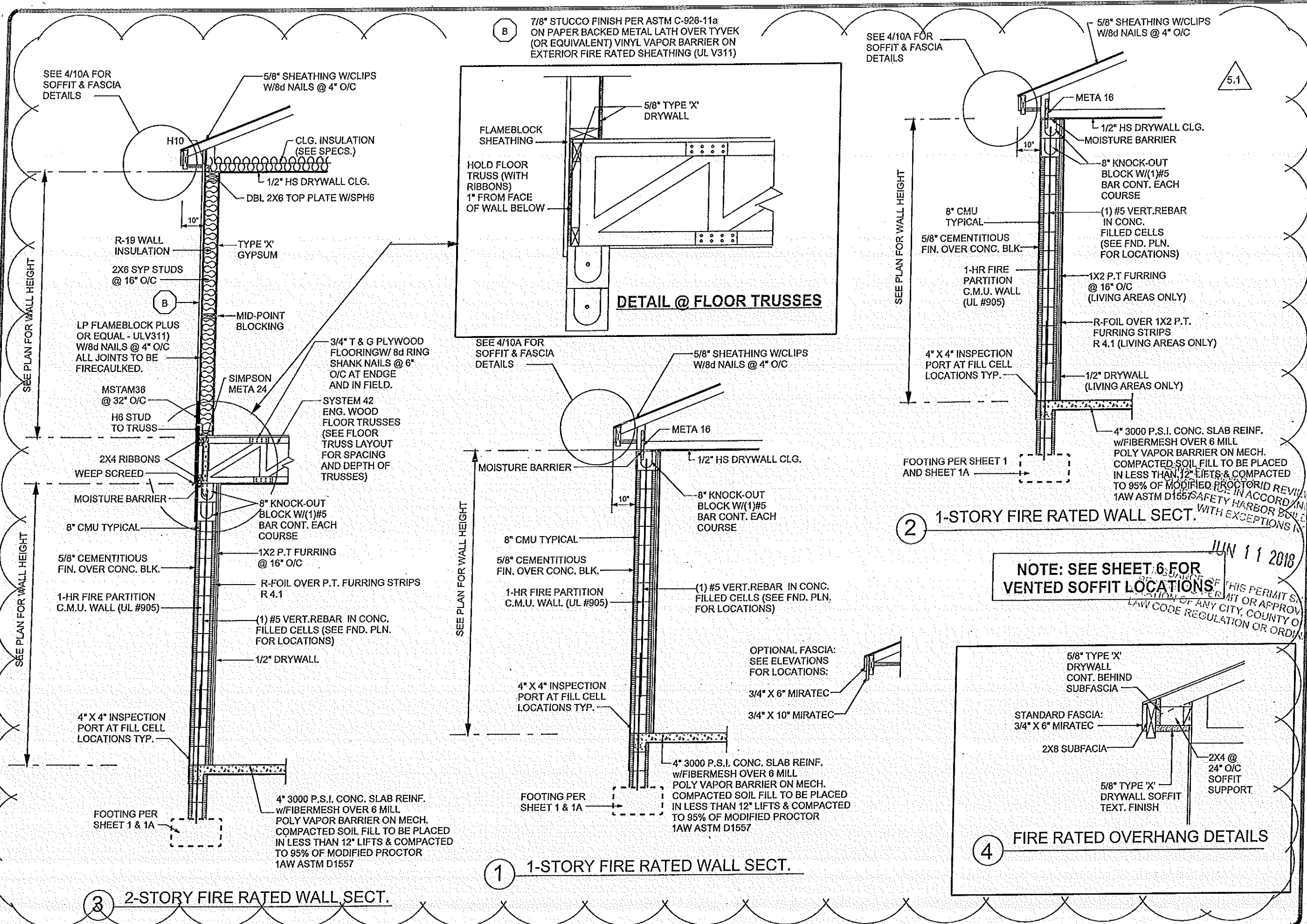

PLAN 3362

A.E.C.S. #17029

IRON AGE LOT 9
SAFETY HARBOR
(PARCEL 1)

PLAN DATE	DESCRIPTION
1. 04-28-2017	1. 11-25-2017
2. 05-09-2017	2. 01-05-2018
3. 06-28-2017	3. 02-13-2018
4. 07-05-2017	4. 03-08-2018
5. 08-29-2017	5. 05-16-2018

DEEB FAMILY
HOMES, LTD.
9400 RIVER CROSSING BLD.
NEW PORT RICHEY, FL. 34655

10A

ALLEN ENGINEERING & CONSTRUCTION SERVICES
RICH ALLEN PROFESSIONAL ENGINEER
P.E. #56920 C.A. #9542
8809 SKYMASTER DRIVE
NEW PORT RICHEY, FL. 34654
727-342-6100
richallenpe@gmail.com

I HEREBY CERTIFY THAT I HAVE PERFORMED THE ATTACHED DESIGN AND I AM A LICENSED PROFESSIONAL ENGINEER IN THE STATE OF FLORIDA. I HAVE REVIEWED THE BUILDING CODES AND I HAVE SEEN THE WORK AND I HAVE SIGNED AND SEALED THESE PLANS.
RICH ALLEN P.E. #56920

5.1 OVERHANG REVISIONS
6. FOOTING REVISIONS/TRUSS W/FRS REVS
7. BUYER CHANGES
8. NEW SECOND FLOOR PLAN
9. BUYER CHANGES

ALL NOT THE STATE OF FLORIDA
LAW CODE REGULATION OR ORDINANCE

DEEB FAMILY HOMES, LTD.
9400 RIVER CROSSING BLD.
NEW PORT RICHEY, FL. 34655

10A

JUN 11 2018

NOTE: SEE SHEET 6 FOR VENTED SOFFIT LOCATIONS

ALL NOT THE STATE OF FLORIDA
LAW CODE REGULATION OR ORDINANCE

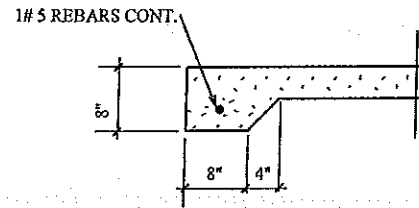

8" THICKENED SLAB (J)

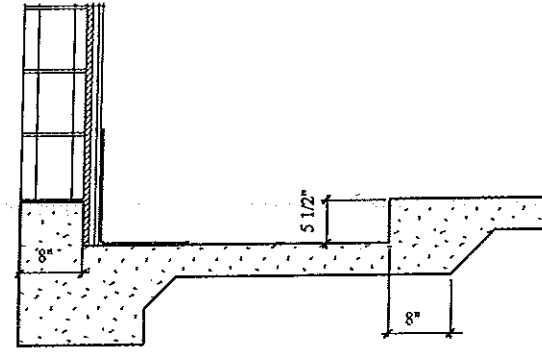

SHOWER RECESS (G)

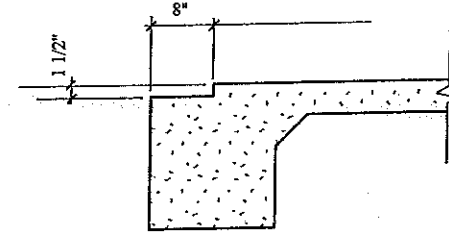

SLIDING GLASS DR. RECESS (D)

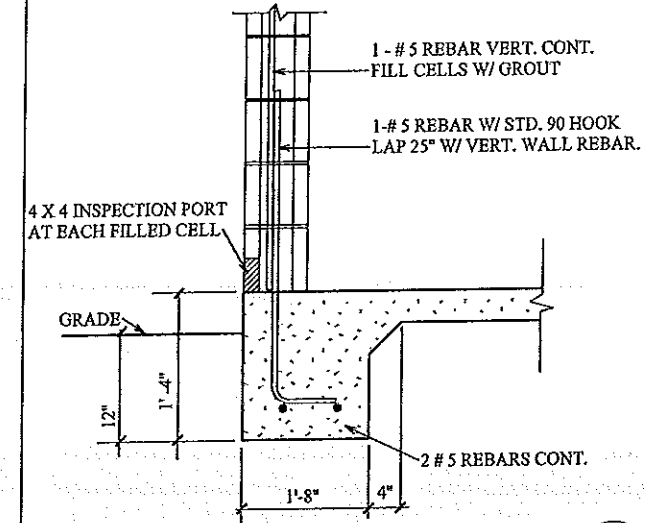

TYPICAL ONE STORY (A)

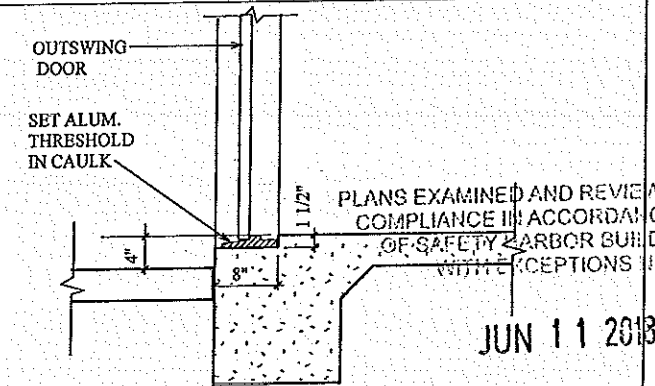

EXTERIOR DOOR RECESS (B)

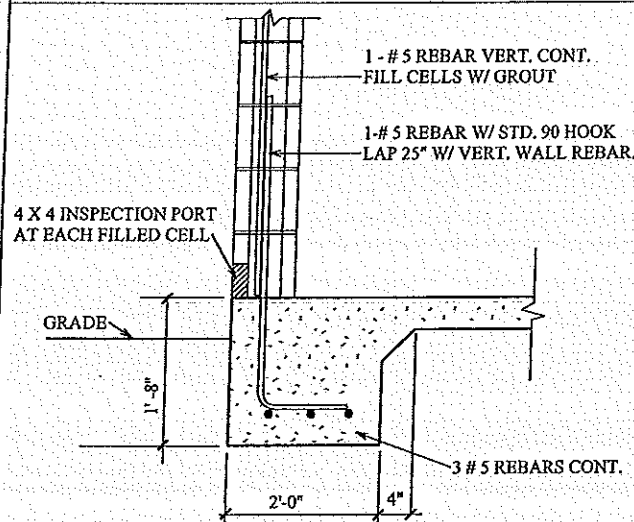

TYPICAL TWO STORY (L)

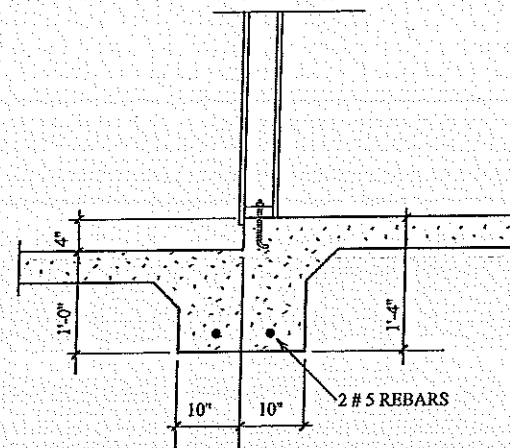

BEARING GARAGE STEP (I)

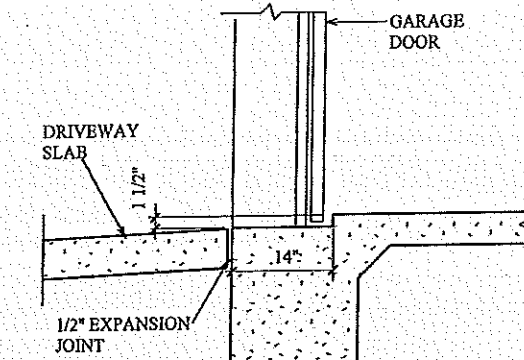

GARAGE DOOR RECESS (C)

A.E.C.S. 17049

ALLEN ENGINEERING &
CONSTRUCTION SERVICES
RICH ALLEN PROFESSIONAL ENGINEER
P.E. # 56920 C.A. # 9542
8809 SKYMASTER DR.
NEW PORT RICHEY, FL. 34654
727-842-6100
richallenps@gmail.com

HEREBY CERTIFY THAT I HAVE
PERFORMED THE ATTACHED DESIGN
TO COMPLY WITH THE MINIMUM
WIND LOADS AND IT IS IN COMPLIANCE
WITH SECT. 901 OF THE 2014 FLORIDA
RESIDENTIAL BUILDING CODE
SEALED FOR PERMANENT USE ONLY
SIGNATURE: *[Signature]*
RICHARD E. ALLEN P.E. #56820

INVENTORY RESIDENCE
IRON AGE LOT 9
SAFETY HARBOR, FL.
(PARCEL 1)

PLAN DATE
08-21-2017
08-29-2017
05-16-2018

DEEB FAMILY
HOMES, LTD.
9400 RIVER CROSSING BLVD.
NEW PORT RICHEY, FL. 34655
727-376-6881

FOOTING DETAILS

11

PLANS EXAMINED AND REVIEWED FOR CODE
COMPLIANCE IN ACCORDANCE WITH CITY
OF SAFETY HARBOR BUILDING CODE
WITH EXCEPTIONS NOTED
JUN 11 2018
THE ISSUANCE OF THIS PERMIT SHALL NOT
BE HELD TO PERMIT OR APPROVE THE
VIOLATION OF ANY CITY, COUNTY OR STATE
LAW CODE REGULATION OR ORDINANCE