

ELECTRICAL LEGEND

\$	SINGLE POLE SWITCH	⊕	SMOKE DETECTOR / CARBON MONOXIDE DETECTOR
\$2	DOUBLE POLE SWITCH	☀	FLOOD LIGHT
\$3	THREE-WAY SWITCH	▭	FLUORESCENT LIGHTING
\$4	FOUR-WAY SWITCH	—	TRACK LIGHTING
\$DM	DIMMER SWITCH	⊕	CEILING FAN
⊕	CEILING FIXTURE	⊕	CEILING FAN
⊕	SCOUNCE (WALL MOUNTED) FIXTURE	🔔	DOOR BELL CHIMES
⊕	110 VOLT DUPLEX OUTLET	🔔	DOOR BELL
⊕	110 VOLT SPLIT SWITCHED OUTLET	♻	DISPOSAL
⊕	GROUND FAULT INTERRUPT	⊕	DISCONNECT SWITCH
⊕ WP	WATER PROOF W/ GROUND FAULT	⊕	PREWIRE SPEAKER
⊕	220 VOLT OUTLET	⊕	JUNCTION BOX
⊕	SPECIAL SERVICES OUTLET	⊕	THERMOSTAT
TV	T.V. CABLE OUTLET	⊕	LOW VOLTAGE LIGHTING
☎	TELEPHONE CABLE OUTLET	⊕ C	INTERCOM SYSTEM
⊕	RECESSED LIGHTING	⊕	GARAGE DOOR PUSH BUTTON
⊕ WP	WATER PROOF RECESSED LIGHTING		
⊕	BATH FAN		
⊕	BATH FAN W/ LIGHT		

UNLESS OTHERWISE NOTED

- ELECTRICAL OUTLET HEIGHTS MEASURED FROM FINISHED FLOOR TO CENTERLINE OF THE BOX TO BE 18" A.F.F. (GENERAL)
- ALL TRIM PLATES AND DEVICES TO GANGED WHERE POSSIBLE
- ELECTRICAL SWITCHES TO BE AT 42" CENTERLINE A.F.F.
- ELECTRICAL PLAN IS INTENDED FOR BID PURPOSES ONLY. ALL WORK SHALL BE DONE IN STRICT ACCORDANCE WITH THE NATIONAL ELECTRICAL CODE, LATEST EDITION BY A LICENSED ELECTRICAL CONTRACTOR WHO SHALL BE RESPONSIBLE FOR THE INSTALLATION & SIZING OF ALL ELECTRICAL, WIRING & ACCESSORIES.
- SMOKE DETECTORS SHALL BE IN ACCORDANCE WITH THE FLORIDA BUILDING CODE, SECTION 907.2
- PROVIDE AFCI (ARC FAULT INTERRUPTERS) PER NEC, SECTION 210-12
- ALL RECEPTICALS TO BE TAMPER PROOF PER SECT. 406.11

KITCHEN	42"
BATHROOM	42"
LAUNDRY	36" WASHER/ 24" DRYER/ WALL OUTLETS 45"
EXTERIOR	WATERPROOF @ 12"
GARAGE	GFI @ 45"
RANGE	220V @ 4"

ELECTRICAL PLAN SCALE 1/8" = 1'-0" A.E.C.S. 17018

DEEB FAMILY HOMES, LTD.	PLAN DATE	CALLISON RESIDENCE PARCEL 3 IRON AGE ST. SAFETY HARBOR, FL.	
7			

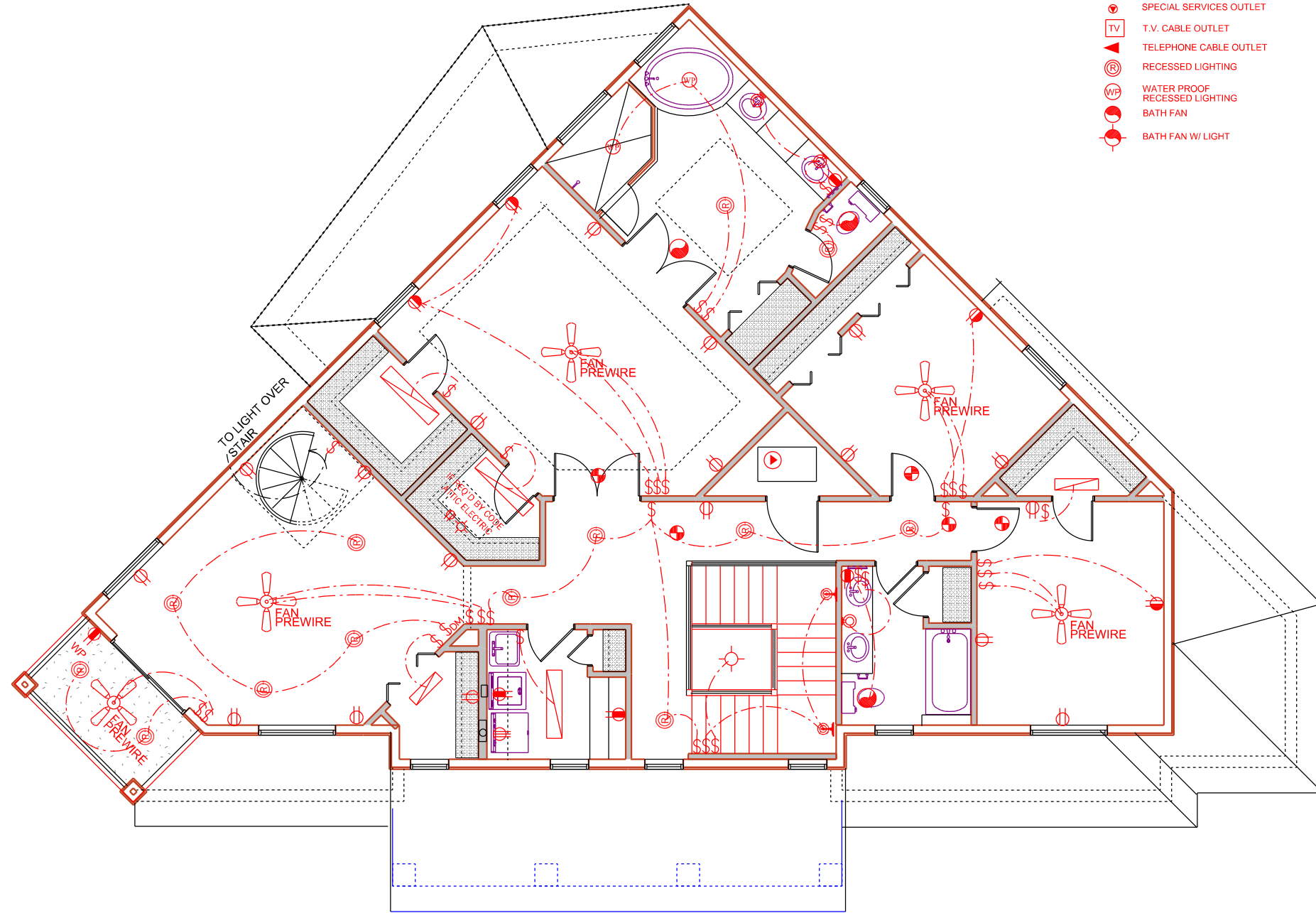

ELECTRICAL LEGEND

\$	SINGLE POLE SWITCH	⊕	SMOKE DETECTOR / CARBON MONOXIDE DETECTOR
\$2	DOUBLE POLE SWITCH	☀	FLOOD LIGHT
\$3	THREE-WAY SWITCH	▭	FLUORESCENT LIGHTING
\$4	FOUR-WAY SWITCH	—	TRACK LIGHTING
\$DM	DIMMER SWITCH	☼	CEILING FAN
⊙	CEILING FIXTURE	🔔	DOOR BELL CHIMES
⊕	SCOUNCE (WALL MOUNTED) FIXTURE	🔔	DOOR BELL
⊕	110 VOLT DUPLEX OUTLET	DISP	DISPOSAL
⊕	110 VOLT SPLIT SWITCHED OUTLET	DISC	DISCONNECT SWITCH
⊕	GROUND FAULT INTERRUPT	SP	PREWIRE SPEAKER
⊕WP	WATER PROOF W/ GROUND FAULT	J	JUNCTION BOX
⊕	220 VOLT OUTLET	T	THERMOSTAT
⊕	SPECIAL SERVICES OUTLET	⊕	LOW VOLTAGE LIGHTING
TV	T.V. CABLE OUTLET	IC	INTERCOM SYSTEM
☎	TELEPHONE CABLE OUTLET	PB	GARAGE DOOR PUSH BUTTON
⊕	RECESSED LIGHTING		
⊕WP	WATER PROOF RECESSED LIGHTING		
⊕	BATH FAN		
⊕	BATH FAN W/ LIGHT		

UNLESS OTHERWISE NOTED

- ELECTRICAL OUTLET HEIGHTS MEASURED FROM FINISHED FLOOR TO CENTERLINE OF THE BOX TO BE 18" A.F.F. (GENERAL)
- ALL TRIM PLATES AND DEVICES TO GANGED WHERE POSSIBLE
- ELECTRICAL SWITCHES TO BE AT 42" CENTERLINE A.F.F.
- ELECTRICAL PLAN IS INTENDED FOR BID PURPOSES ONLY. ALL WORK SHALL BE DONE IN STRICT ACCORDANCE WITH THE NATIONAL ELECTRICAL CODE, LATEST EDITION BY A LICENSED ELECTRICAL CONTRACTOR WHO SHALL BE RESPONSIBLE FOR THE INSTALLATION & SIZING OF ALL ELECTRICAL, WIRING & ACCESSORIES.
- SMOKE DETECTORS SHALL BE IN ACCORDANCE WITH THE FLORIDA BUILDING CODE, SECTION 907.2
- PROVIDE AFCI (ARC FAULT INTERRUPTERS) PER NEC, SECTION 210-12
- ALL RECEPTALS TO BE TAMPER PROOF PER SECT. 406.11

KITCHEN	42"
BATHROOM	42"
LAUNDRY	36" WASHER/ 24" DRYER/ WALL OUTLETS 45"
EXTERIOR	WATERPROOF @ 12"
GARAGE	GFI @ 45"
RANGE	220V @ 4"

A.E.C.S. 17018

SCALE 1/8" = 1'-0"

ELECTRICAL PLAN

CALLISON RESIDENCE

PARCEL 3
IRON AGE ST.
SAFETY HARBOR, FL.

PLAN DATE

07-28-2017
08-30-2017
09-20-2107

DEEB FAMILY HOMES, LTD.

7A

