

**FOOTING PAD LEGEND**

- 1 24" X 24" X 20" CONC. PAD W/3 #5 REBARS EACH WAY
- 2 RECESSED 16" X 16" CONC. FTG. W/(2) #5 REBARS CONT.
- 3 16" X 20" CONC. FTG. W/(2) #5 REBARS CONT.
- 4 40" X 40" X 20" CONC. PAD W/5 BARS AT 6" O.C EACH WAY
- 5 48" X 48" X 20" D CONC. PAD W/5 REBARS @ 6" O/C EACH WAY
- 6 30" X 30" X 20" D CONC. PAD W/(4) REBARS EACH WAY
- 7 36" X 36" X 20" D CONC. PAD W/5 REBARS @ 6" O/C EACH WAY
- 8 60" X 60" X 20" D CONC. PAD W/5 REBARS @ 6" O/C EACH WAY
- 9 12" W X 8" D CONC. FTG. W/(1) #5 REBAR TYP.
- 10 48" W X 40" X 20" D CONC. PAD. W/5 BARS @ 6" O/C E-W

**SEE SHEET 1A FOR FOUNDATION PLUMBING AND EXPANSION DETAILS**

- NOTES**
- 1) NO SOILS INFORMATION PROVIDED. PRESUMED ALLOWABLE SOIL BEARING CAPACITY IS 2000 P.S.F.
  - 2) FOOTINGS TO BEAR MIN. 12" BELOW GRADE.
  - 3) FOOTINGS TO BEAR ON UNDISTURBED SOIL OR FILL COMPACTED TO 95% MOD. PROCTOR BETWEEN LESS THAN 12" LIFTS.
  - 4) ALL BEARING SOILS TO BE FREE OF DEBRIS AND ORGANIC MATERIAL.
  - 5) REFER TO STRUCTURAL ENGINEER NOTES.

SYNTHETIC FIBER REINFORCEMENT IN CONCRETE FOR SLAB ON GRADE SHALL COMPLY WITH FBC SECT. 1911.2 (EXCEPTION U)

**TERMITE SPECIFICATIONS**  
 INSTALL 'BORA-CARE' TERMITE PROTECTION SYSTEM PER MANUF. SPECIFICATIONS

**FOUNDATION PLAN**

SCALE 1/8" = 1'-0"

A.E.C.S. #18040

PLAN 3035

**1**

**DEEB FAMILY HOMES, LTD.**  
 9400 RIVER CROSSING BLD.  
 NEW PORT RICHEY, FL. 34655

PLAN DATE	DESCRIPTION
1. 12-06-2018	PRELIMINARY PLANS
2. 12-11-2018	STRUCTURAL ENG. REVIEW (VERSION 8)
3. 12-27-2018	3. BAY WINDOW DETAIL UPDATES (VERSION 8)
4. 02-01-2019	4. BAY WINDOW/WINDOW/ROOF ADDITION

**LOT 22 HAMILTON SAFETY HARBOR**

I HEREBY CERTIFY THAT I HAVE PERFORMED THE ATTACHED DESIGN TO COMPLY WITH ALL APPLICABLE WIND LOADS, EXPOSURE D AND IT IS IN COMPLIANCE WITH SECTION 301 OF THE 2017 FLORIDA RESIDENTIAL BUILDING CODE. I HAVE SEALED FOR THE STRUCTURE ONLY.

SIGNED: RICHARD E. ALLEN P.E. #56920  
 RICHARDALLENPE@GMAIL.COM

**ALLEN ENGINEERING & CONSTRUCTION SERVICES**  
 RICH ALLEN PROFESSIONAL ENGINEER  
 P.E. #56920 C.A. #9542  
 8809 SKYMASTER DRIVE  
 NEW PORT RICHEY, FL 34654  
 727-942-6100  
 richallenpe@gmail.com

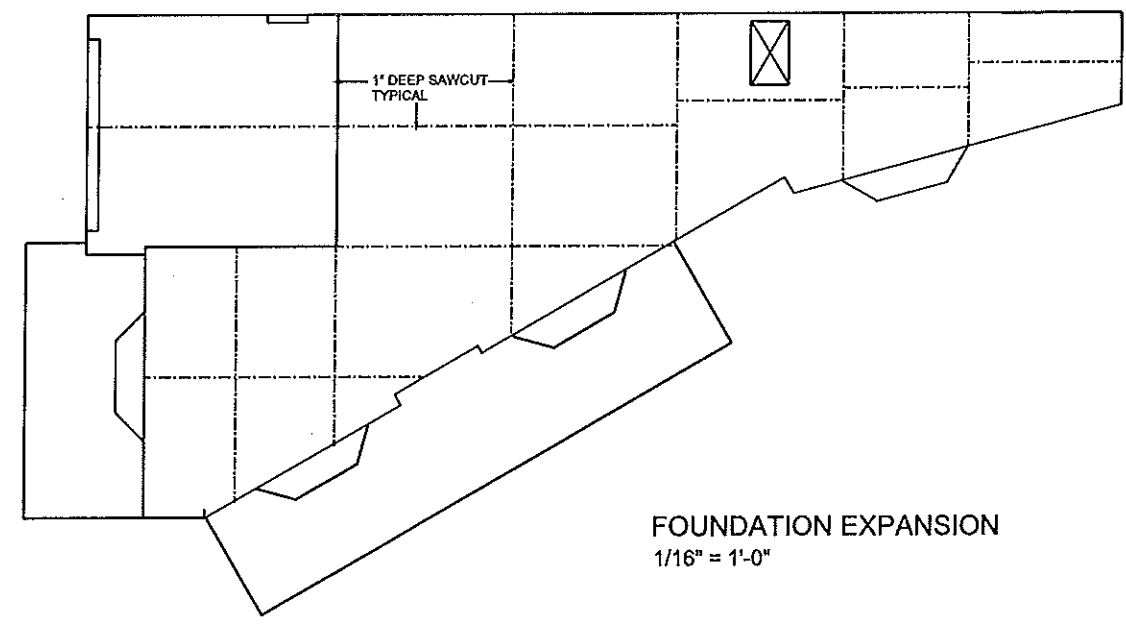
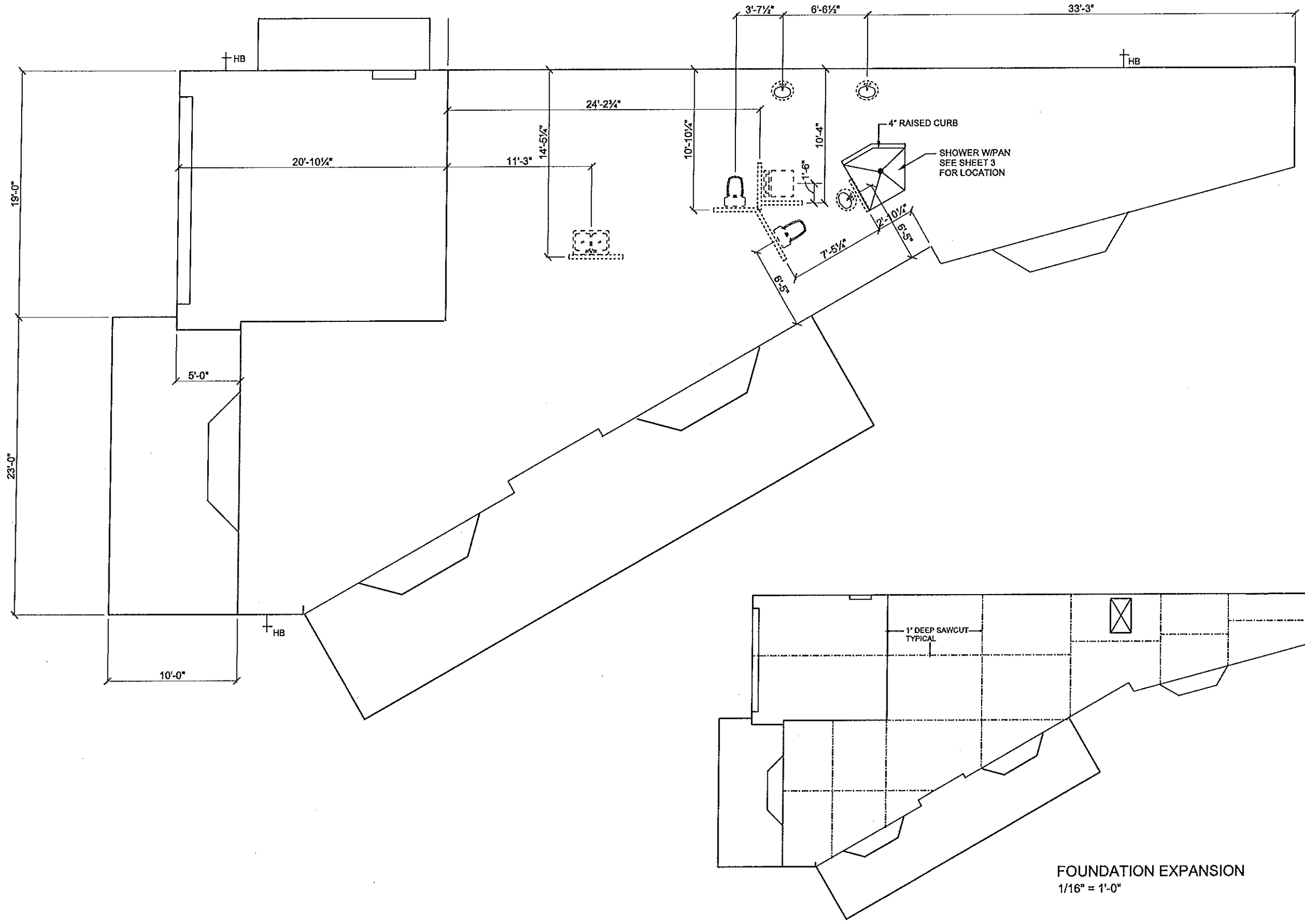

FOUNDATION EXPANSION  
1/16" = 1'-0"

**FOUNDATION PLUMBING LAYOUT** SCALE 1/8" = 1'-0" **PLAN 3035**

**DEEB FAMILY HOMES, LTD.**  
9400 RIVER CROSSING BLD.  
NEW PORT RICHEY, FL 34655

LOT 22 HAMILTON AVE  
SAFETY HARBOR

2. STRUCTURAL ENG. REVIEW (VERSION 8)  
3. BAY WINDOW DETAIL UPDATES (VERSION 8)  
4. BAY WINDOW/WINDOW/ROOF ADDITION  
5. GUEST BATH & KITCHEN REVISIONS

PLAN DATE
1. 12-06-2018
2. 12-11-2018
3. 12-27-2018
4. 02-08-2019
5. 02-18-2019

**1A**

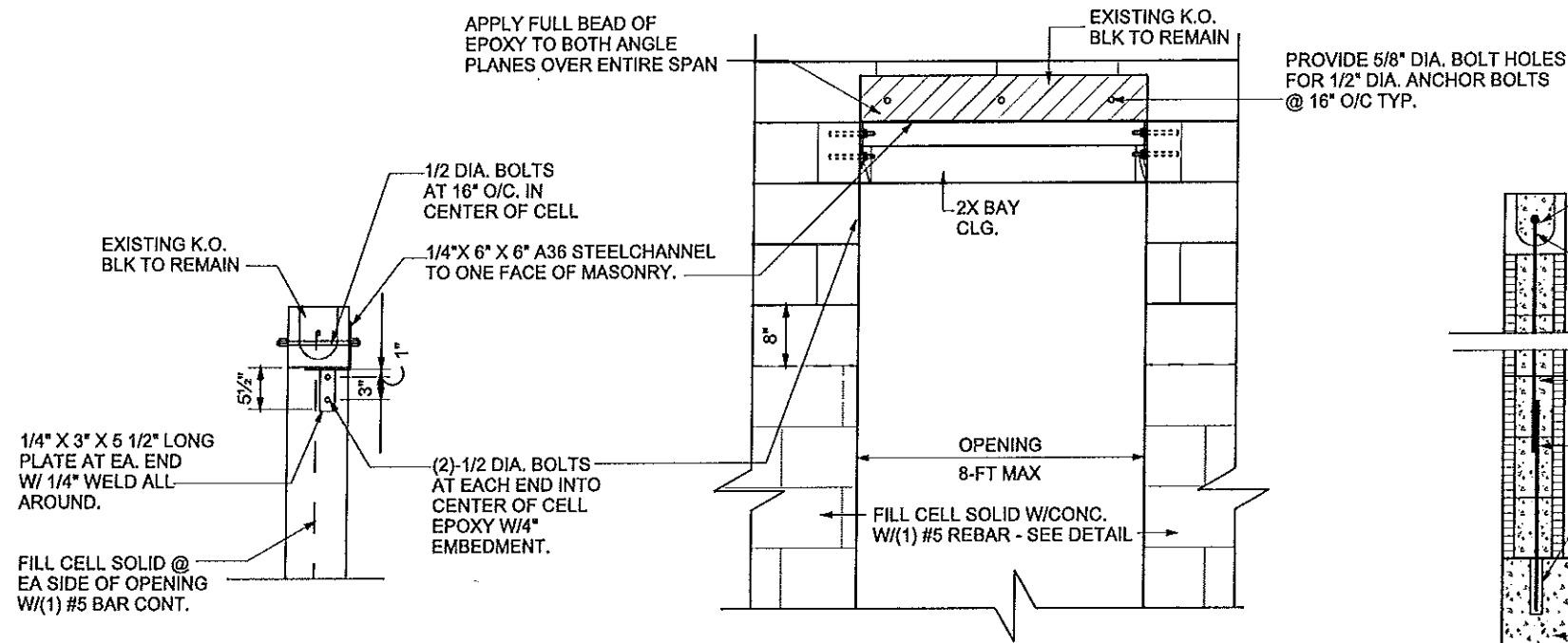

**1/1B LINTEL RETROFIT DETAIL AT BAY**

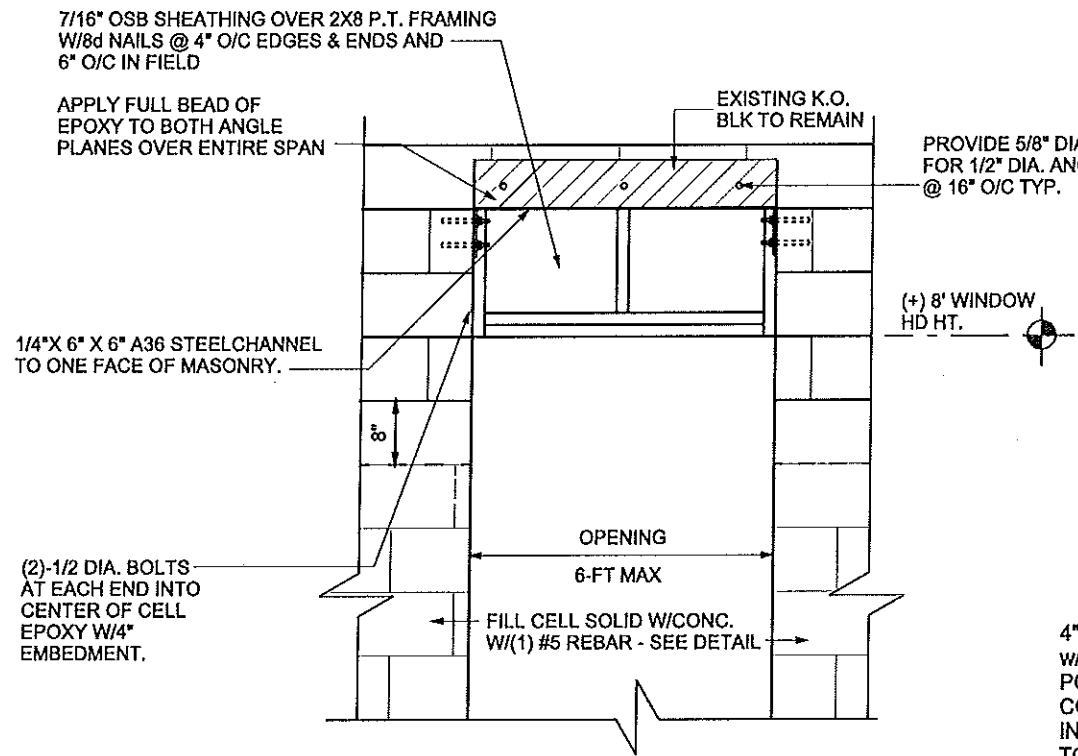

**2/1B LINTEL RETROFIT DETAIL AT WINDOW**

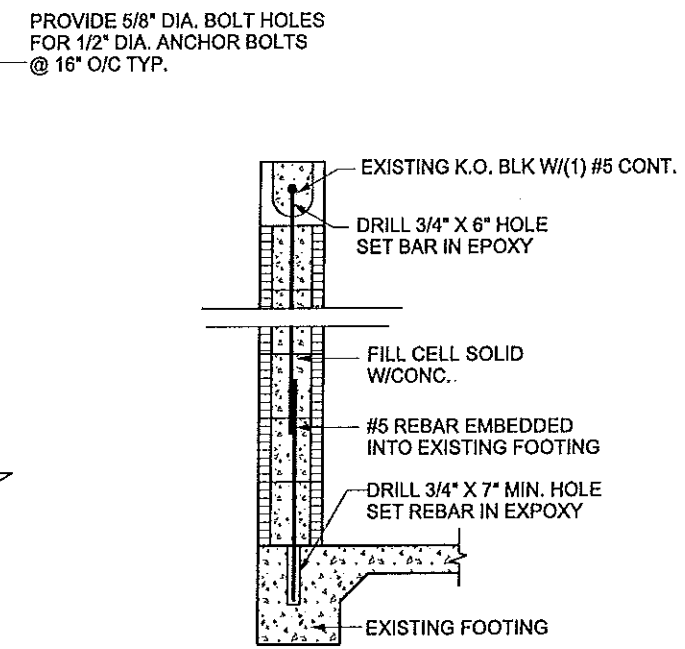

**BAY FOUNDATION**

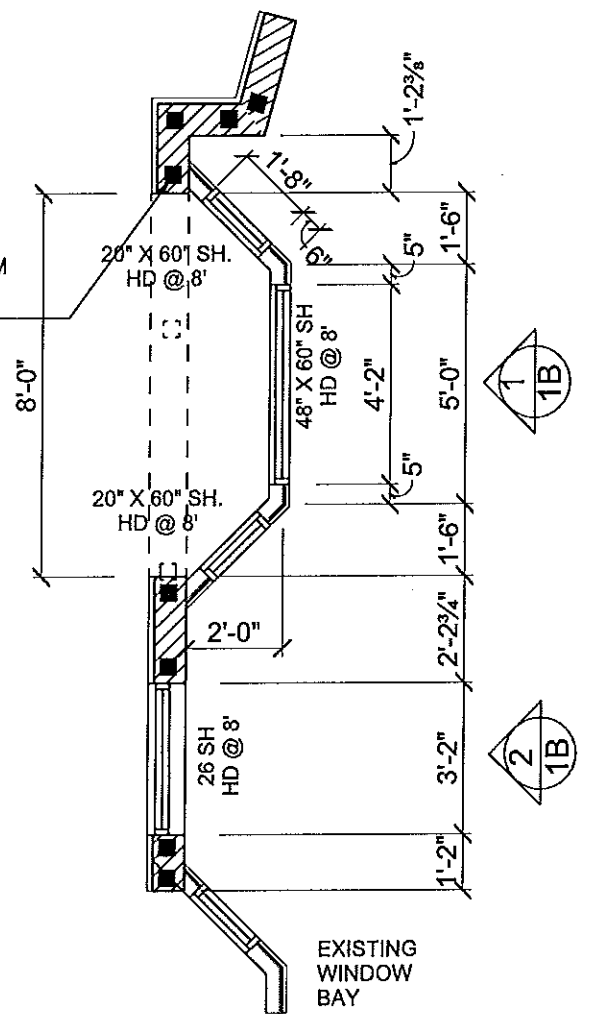

**BAY/WINDOW PLAN**

**BAY ADDITION DETAILS**

PLAN 3020

A.E.C.S. #18040

SCALE 1/4" = 1'-0"

**ALLEN ENGINEERING & CONSTRUCTION SERVICES**  
 RICH ALLEN PROFESSIONAL ENGINEER  
 P.E. #56920 C.A. #9542  
 8809 SKYMASTER DRIVE  
 NEW PORT RICHEY, FL 34654  
 richallenpe@gmail.com

I HEREBY CERTIFY THAT I HAVE PERFORMED THE ATTACHED DESIGN TO COMPLY WITH ALL APPLICABLE LOCAL, STATE AND FEDERAL REQUIREMENTS AND THAT I AM A LICENSED PROFESSIONAL ENGINEER IN THE STATE OF FLORIDA. I HAVE REVIEWED THE DRAWINGS AND I HAVE SEALED FOR THE STRUCTURE ONLY.  
 SIGNED: RICHARD E. ALLEN P.E. #56920

**LOT 22 HAMILTON SAFETY HARBOR**

1. PRELIMINARY PLANS  
 2. STRUCTURAL ENG. REVIEW (VERSION 8)  
 3. BAY WINDOW DETAIL UPDATES (VERSION 8)  
 4. BAY WINDOW/WINDOW ADDITION

PLAN DATE
1. 12-05-2018
2. 12-11-2018
3. 12-27-2018
4. 02-01-2019

**DEEB FAMILY HOMES, LTD.**  
 9400 RIVER CROSSING BLD.  
 NEW PORT RICHEY, FL. 34655

**1B**

PLAN DATE
1. 12-06-2018
2. 12-11-2018
3. 12-27-2018
4. 02-08-2019
5. 02-18-2019

**DEEB FAMILY HOMES, LTD.**  
9400 RIVER CROSSING BLD.  
NEW PORT RICHEY, FL. 34655

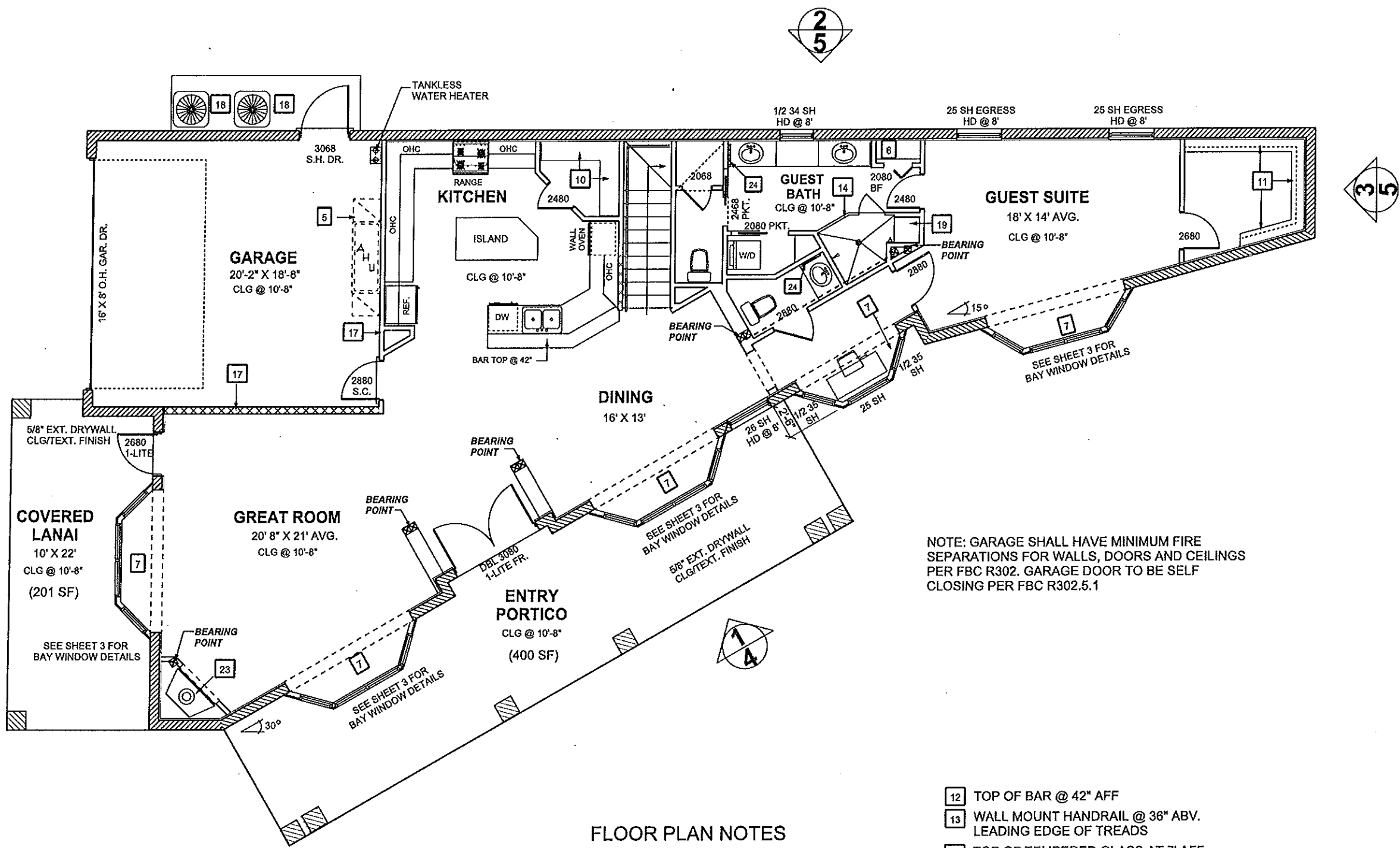

NOTE: GARAGE SHALL HAVE MINIMUM FIRE SEPARATIONS FOR WALLS, DOORS AND CEILINGS PER FBC R302. GARAGE DOOR TO BE SELF CLOSING PER FBC R302.5.1

**SQUARE FOOTAGES**

LIVING AREA (1ST FLR)	1672 SQ. FT.
LIVING AREA (2ND FLR)	1363 SQ. FT.
TOTAL LIVING AREA	3035 SQ. FT.
GARAGE	405 SQ. FT.
COVERED PORCH	201 SQ. FT.
COVERED LANAI	401 SQ. FT.
TOTAL UNDER ROOF:	4042 SQ. FT.
2ND FLR. BALCONY	148 SQ. FT.

**FLOOR PLAN NOTES**

- 1 DRYER VENT CHASE
- 2 HANSON BOX @ 42" AFF
- 3 12" WIRE SHELF @ 5'-6" AFF
- 4 WASHER/DRYER COMBO
- 5 AIR HANDLER UNIT SUSPENDED FROM CLG.
- 6 4-12" SHELVES
- 7 BAY CLG @ 9'-4"
- 8 6" STUD WALL
- 9 22" X 36" CLG ACCESS
- 10 (4) 16" SHELVES
- 11 12" SHELF
- 12 TOP OF BAR @ 42" AFF
- 13 WALL MOUNT HANDRAIL @ 36" ABV. LEADING EDGE OF TREADS
- 14 TOP OF TEMPERED GLASS AT 7" AFF
- 15 (2) 2X8 STAIR PLATFORM BEAM. BTM @ 7'-8" AFF
- 16 INSTALL 1/4" WATER LINE FOR ICEMAKER
- 17 R-13 BATT INSULATION
- 18 A/C COMPRESSOR UNIT.
- 19 SEAT @ 16" ABV. FLR
- 20 NOT USED
- 21 (4) 20" SHELVES
- 22 LOAD BEARING WALL 2X6 SYP @ 16" O/C
- 23 42" W DIRECT VENT GAS FIREPLACE
- 24 MEDICINE CABINET

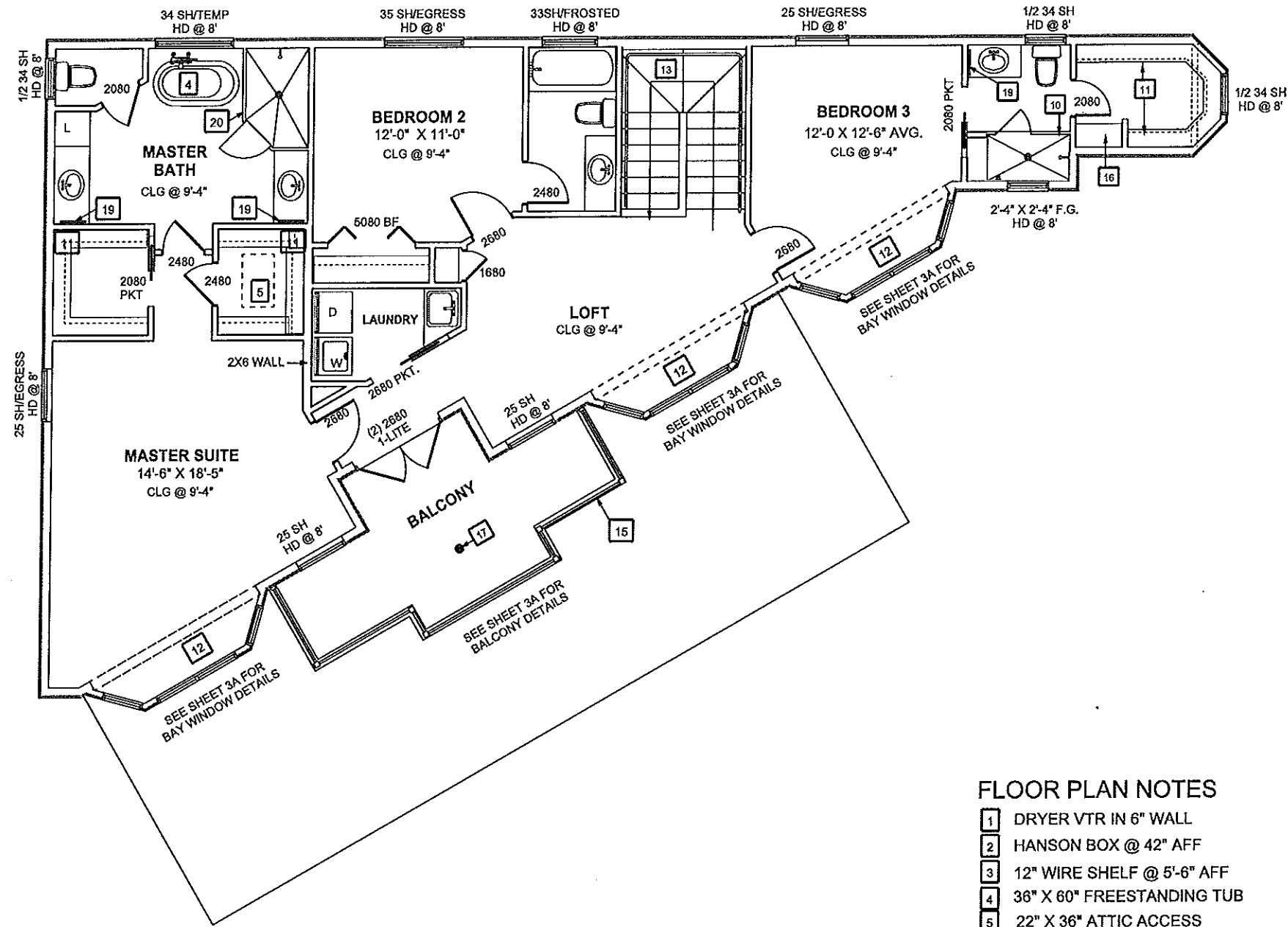

**FLOOR PLAN NOTES**

- 1 DRYER VTR IN 6" WALL
- 2 HANSON BOX @ 42" AFF
- 3 12" WIRE SHELF @ 5'-6" AFF
- 4 36" X 60" FREESTANDING TUB
- 5 22" X 36" ATTIC ACCESS
- 6 4-12" SHELVES
- 7 TUB ACCESS
- 8 NOT USED
- 9 22" X 36" CLG ACCESS
- 10 TOP OF TEMPERED GLASS AT 7' AFF
- 11 12" SHELF
- 12 BAY CLG @ 8'-4"
- 13 WALL MOUNT HANDRAIL @ 36" ABV. LEADING EDGE OF TREADS
- 14 AIR HANDLER UNIT ON STAND
- 15 GUARDRAIL ON TOP OF KNEEWALL TOTAL HEIGHT = 48" TYP.
- 16 4-16" SHELF
- 17 FLOOR DRAIN
- 18 NOT USED
- 19 MEDICINE CABINET
- 20 TEMPERED GLASS ENCL. TO 7' AFF

**SECOND FLOOR NOTES**

PLAN DATE
1. 12-06-2018
2. 12-11-2018
3. 12-27-2018
4. 02-01-2019

**DEEB FAMILY HOMES, LTD.**  
 9400 RIVER CROSSING BLD.  
 NEW PORT RICHEY, FL. 34655

**2A**

PLAN 3035

SCALE 1/8" = 1'-0"

LOT 22 HAMILTON AVE  
 SAFETY HARBOR

1. PRELIMINARY PLANS (VERSION 8)  
 2. STRUCTURAL ENG. REVIEW (VERSION 8)  
 3. BAY WINDOW DETAIL UPDATES (VERSION 8)  
 4. BAY WINDOW/WINDOW/ROOF ADDITION

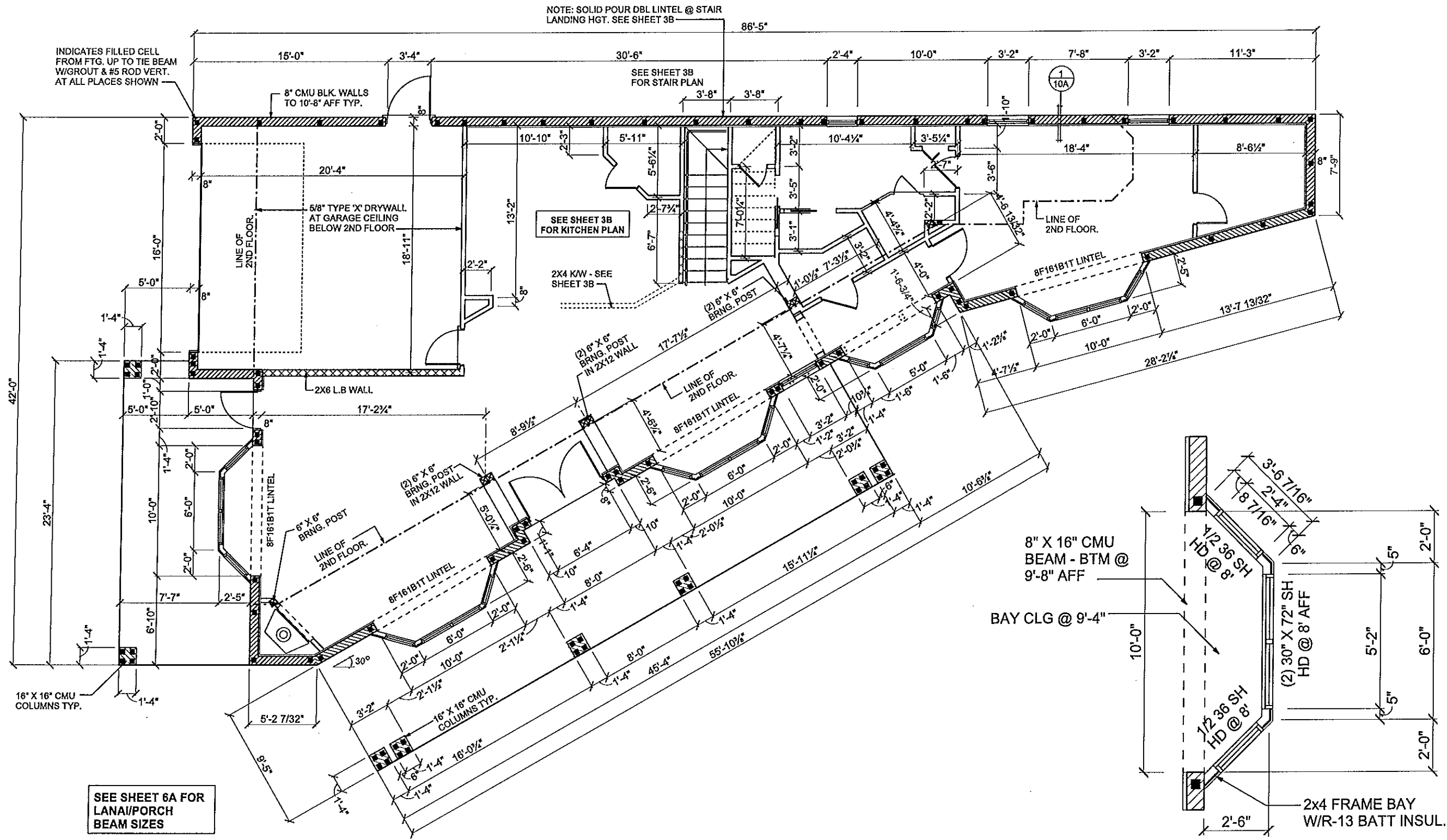

INDICATES FILLED CELL FROM FTG. UP TO TIE BEAM W/GROUT & #5 ROD VERT. AT ALL PLACES SHOWN

NOTE: SOLID POUR DBL LINTEL @ STAIR LANDING HGT. SEE SHEET 3B

SEE SHEET 3B FOR STAIR PLAN

SEE SHEET 3B FOR KITCHEN PLAN

2X4 KW - SEE SHEET 3B

SEE SHEET 6A FOR LANAI/PORCH BEAM SIZES

8" X 16" CMU BEAM - BTM @ 9'-8" AFF

BAY CLG @ 9'-4"

**BAY WINDOW DETAILS**

(SEE SHEET 1B FOR BAY ADDITION)

2x4 FRAME BAY W/R-13 BATT INSUL.

**FIRST FLOOR DIMENSIONS**

SCALE 1/8" = 1'-0"

A.E.C.S. #18040

PLAN 3035

**DEEB FAMILY HOMES, LTD.**  
 9400 RIVER CROSSING BLD.  
 NEW PORT RICHEY, FL. 34655

PLAN DATE
1. 12-06-2018
2. 12-11-2018
3. 12-27-2018
4. 02-01-2019
5. 02-15-2019

**LOT 22 HAMILTON SAFETY HARBOR**  
 2. STRUCTURAL ENG. REVIEW (VERSION 8)  
 3. BAY WINDOW DETAIL UPDATES (VERSION 8)  
 4. BAY WINDOW/WINDOW/ROOF ADDITION  
 5. GUEST BATH & KITCHEN REVISIONS

I HEREBY CERTIFY THAT I HAVE PERFORMED THE ATTACHED DESIGN TO COMPLY WITH THE LATEST EDITION OF THE FLORIDA BUILDING CODE AND THE 2017 FLORIDA RESIDENTIAL BUILDING CODE.  
 SEALED FOR THE STRUCTURE ONLY.  
 SIGNED  
 RICHARD E. ALLEN P.E. #56920

**ALLEN ENGINEERING & CONSTRUCTION SERVICES**  
 RICH ALLEN PROFESSIONAL ENGINEER  
 P.E. #56920 C.A. #95842  
 8809 SKYMASTER DRIVE  
 NEW PORT RICHEY, FL. 34654  
 727-842-6100  
 richallenpe@gmail.com

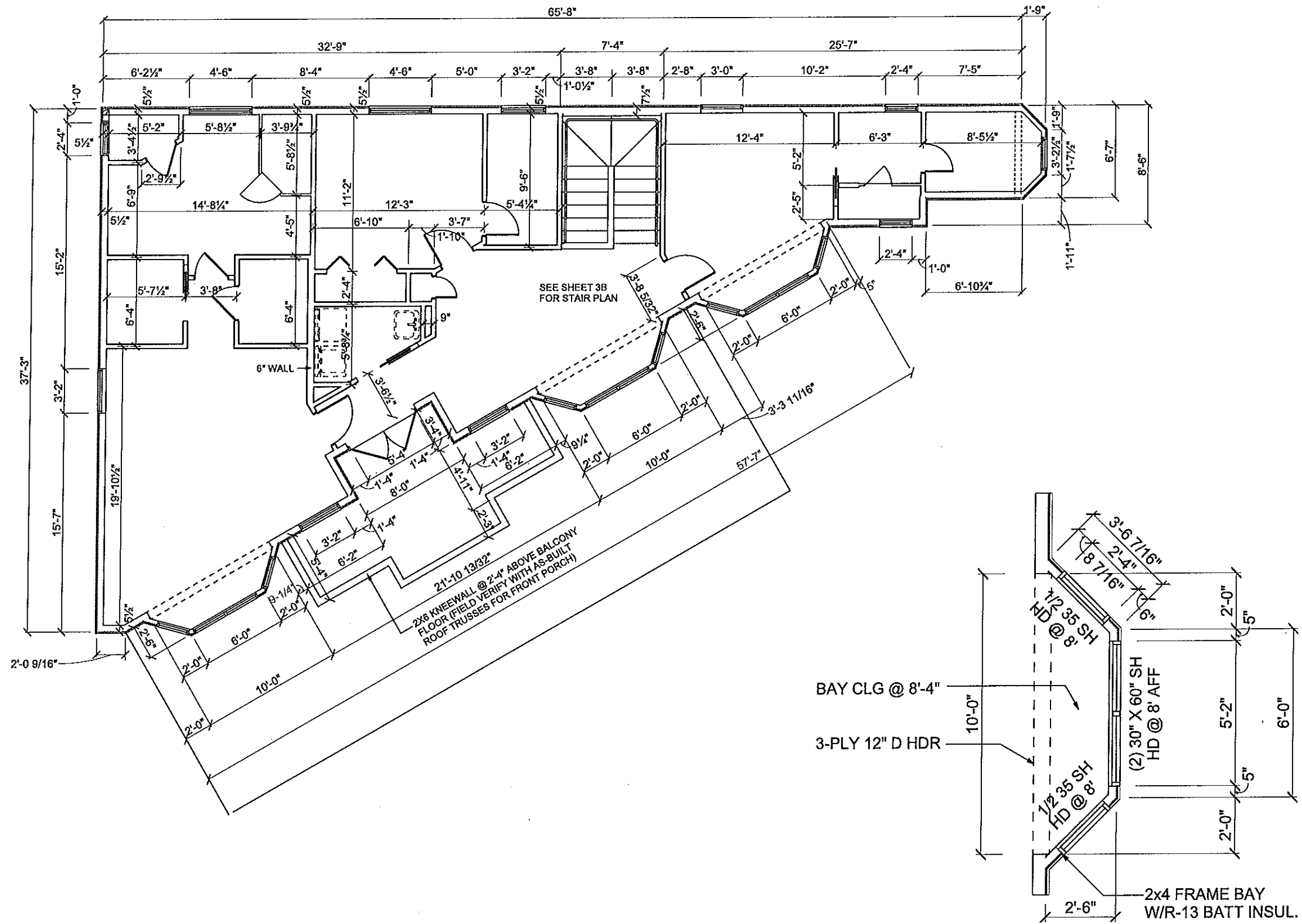

**BAY WINDOW DETAILS**  
1/4" = 1'-0"

**2ND FLOOR DIMENSIONS**

SCALE 1/8" = 1'-0"

A.E.C.S. #18040

PLAN 3035

**3A**

**DEEB FAMILY HOMES, LTD.**  
9400 RIVER CROSSING BLD.  
NEW PORT RICHEY, FL 34655

PLAN DATE
1. 12-06-2018
2. 12-11-2018
3. 12-27-2018
4. 02-01-2019

LOT 22 HAMILTON SAFETY HARBOR

1. PRELIMINARY PLANS
2. STRUCTURAL ENG. REVIEW (VERSION 8)
3. BAY WINDOW DETAIL UPDATES (VERSION 8)
4. BAY WINDOW/WINDOW/ROOF ADDITION

I HEREBY CERTIFY THAT I HAVE PERFORMED THE ATTACHED DESIGN TO COMPLY WITH 143 MPH ULTIMATE WIND LOADS, EXPOSURE D AND IT IS IN COMPLIANCE WITH SECTION 301 OF THE 2017 FLORIDA RESIDENTIAL BUILDING CODE.  
SEAL FOR THE STRUCTURE ONLY.  
SIGNED: RICHARD E. ALLEN P.E. #56820  
richalltemp@gmail.com

**ALLEN ENGINEERING & CONSTRUCTION SERVICES**  
RICH ALLEN PROFESSIONAL ENGINEER  
P.E. #56920 C.A. #9542  
8809 SCYMASTER DRIVE  
NEW PORT RICHEY, FL 34654  
727-842-6100

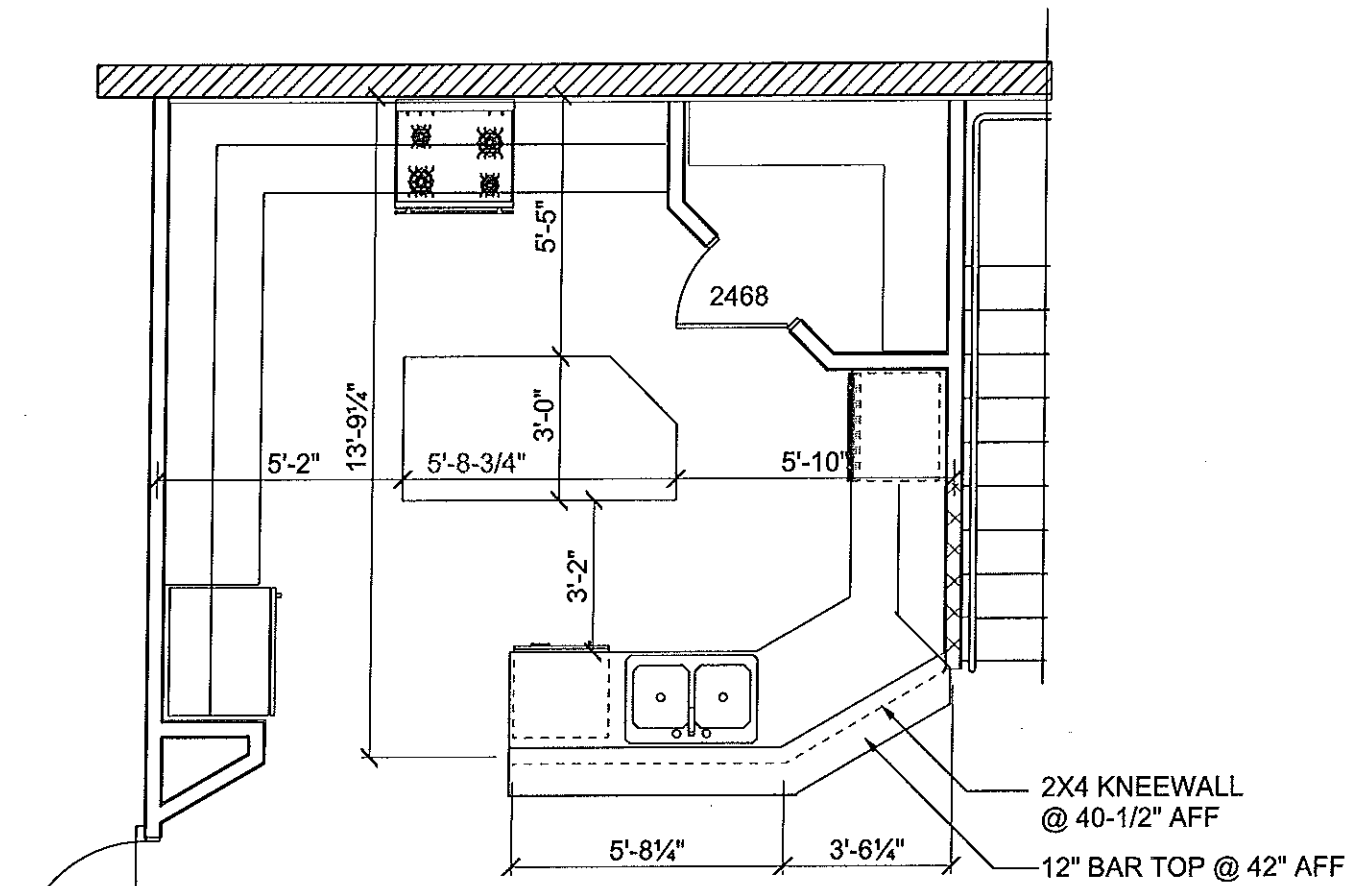

**KITCHEN DETAILS**

1/4" = 1'-0"

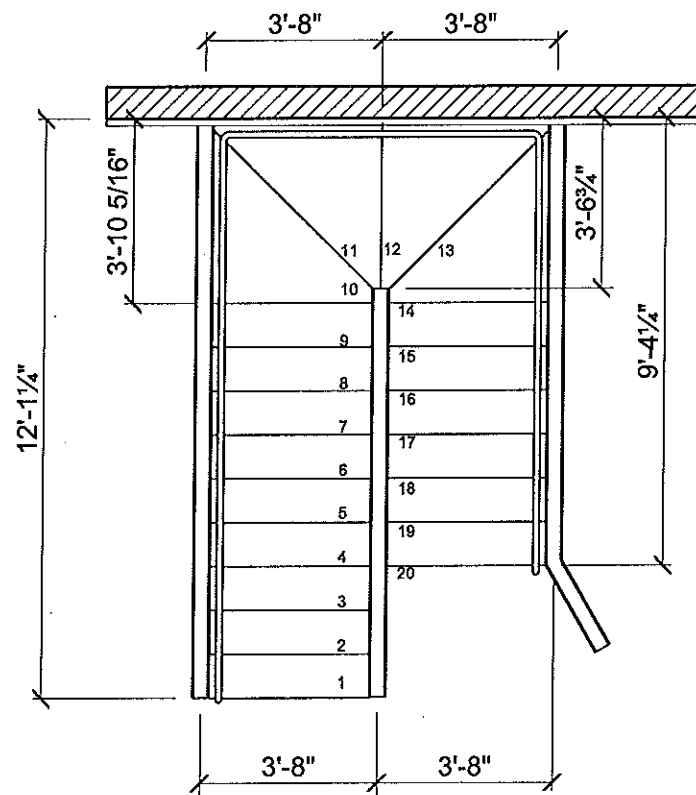

**STAIR PLAN**

1/4" = 1'-0"

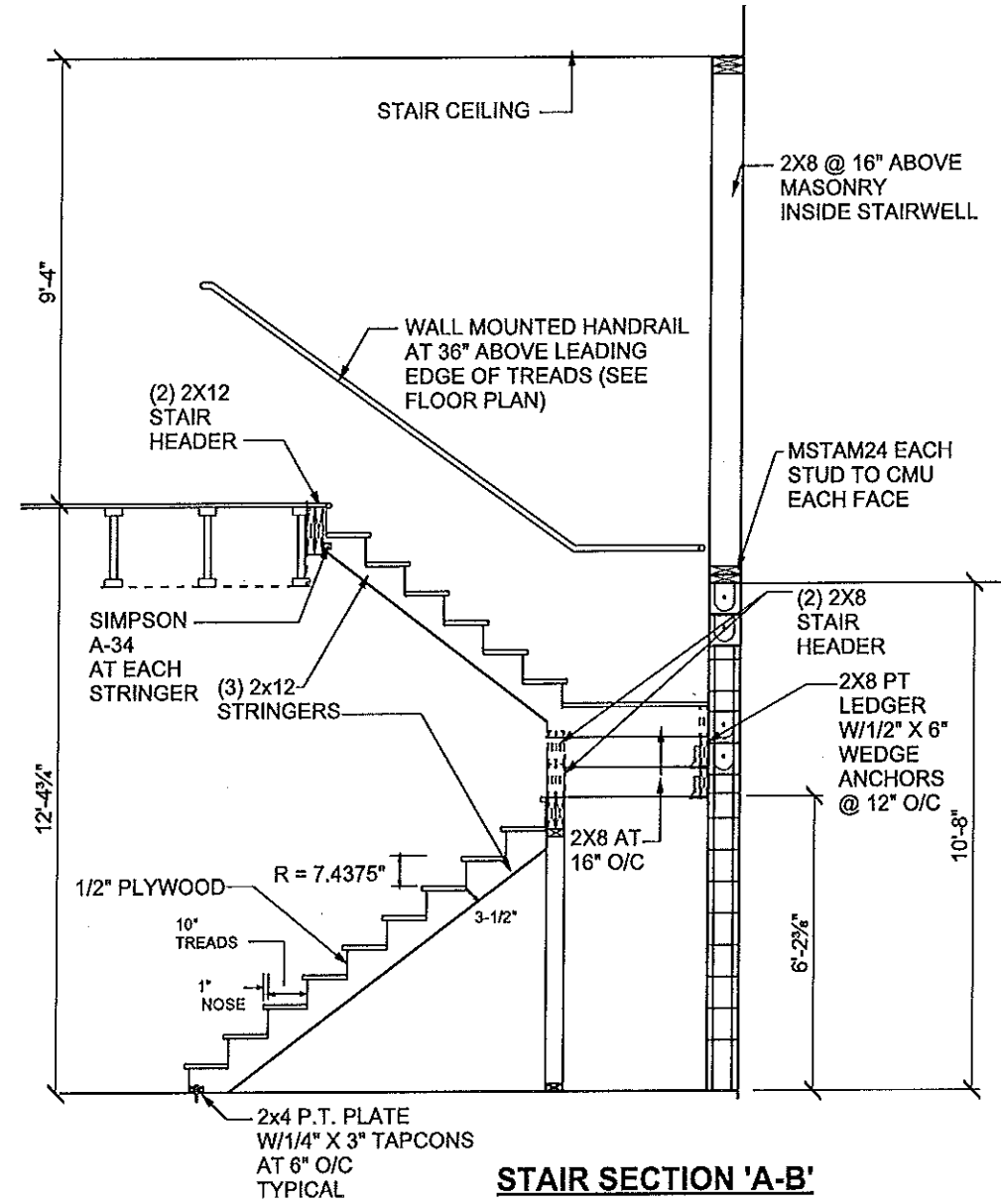

**STAIR SECTION 'A-B'**

3/8" = 1'-0"

**SECTION DETAILS**

PLAN 3035

A.E.C.S. #18040

SCALE PER DRAWINGS

DEEB FAMILY  
HOMES, LTD.  
9400 RIVER CROSSING BLD.  
NEW PORT RICHEY, FL. 34655

LOT 22 HAMILTON  
SAFETY HARBOR

SCHEMATIC REVIEW (VERSION 8)  
BAY WINDOW DETAIL UPDATES (VERSION 8)  
BAY WINDOW/WINDOW/ROOF ADDITION  
GUEST BATH & KITCHEN REVISIONS

ALLEN ENGINEERING &  
CONSTRUCTION SERVICES  
RICH ALLEN PROFESSIONAL ENGINEER  
P.E. #56920 C.A. #9542  
8809 SKYMASTER DRIVE  
NEW PORT RICHEY, FL. 34654  
727-842-6100  
richallenpe@gmail.com

PLAN DATE
1. 12-06-2018
2. 12-11-2018
3. 12-27-2018
4. 02-01-2019
5. 02-18-2019

**3B**



PLAN DATE
1. 12-06-2018
2. 12-11-2018
3. 12-27-2018
4. 02-08-2019

DEEB FAMILY  
HOMES, LTD.  
9400 RIVER CROSSING BLD.  
NEW PORT RICHEY, FL. 34655

- 1. PRELIMINARY PLANS (VERSION 8)
- 2. STRUCTURAL ENG. REVIEW (VERSION 8)
- 3. BAY WINDOW DETAIL UPDATES (VERSION 8)
- 4. BAY WINDOW/WINDOW/ROOF ADDITION



**HAMILTON AVE. ELEVATION**

**ELEVATION NOTES**

- 1 HORIZONTAL 8" LAP CEMENT BOARD SIDING
- 2 CEMENT BOARD CORNER TRIM
- 3 4" CEMENT BOARD TRIM
- 4 5/8" CEMENTITIOUS FIN. OVER CMU
- 5 NOT USED
- 6 NOT USED
- 7 5V CRIMP GALV. METAL ROOF
- 8 16" SQUARE CMU COLUMNS W/1/2" FOAM TRIM AND FAUX STONE VENEER (4) SIDES
- 9 4" SMOOTH BANDING
- 10 7/8" STUCCO FINISH PER ASTM C-926-11a ON PAPER BACKED METAL LATH OVER TYVEK (OR EQUIVALENT) VINYL VAPOR BARRIER ON EXTERIOR WOOD SHEATHING
- 11 FRIEZE BOARD W/8" REVEAL
- 12 3-LAYER FASCIA (TYP. FRONT ELEV)
- 13 7/8" STUCCO FINISH PER ASTM C-926-11a ON PAPER BACKED METAL LATH OVER TYVEK (OR EQUIVALENT) VINYL VAPOR BARRIER ON EXTERIOR WOOD SHEATHING.
- 14 PRE-FAB/PRE-ENG. GUARDRAIL ABOVE KNEEWALL: TOTAL HEIGHT 48" ABV. BALCONY FLR.
- 15 FAUX STONE VENEER TYP.
- 16 2-LAYER FASCIA
- 17 DECO TRIANGULAR LOUVER PER DETAIL THIS SHEET
- 18 1/2" FOAM BANDING

**PORCH COLUMN DETAILS**

**FRC GUARDRAIL REQUIREMENTS:**

**R312.12 Height.** Required guards at open-sided walking surfaces, including stairs, porches, balconies or landings, shall not be less than 36 inches (914 mm) in height as measured vertically above the adjacent walking surface or the line connecting the leading edge of the treads.

**R312.12.1.3 Opening Limitations.** Required guards shall not have openings from the walking surface to the required guard height that allow passage of a sphere 4 inches (102 mm) in diameter

**TABLE R301.5**  
MINIMUM UNIFORMLY DISTRIBUTED LIVE LOADS  
(in pounds per square foot)  
(Edited to apply to Guardrails)

USE	LIVE LOAD
Guards and Handrails <sup>d</sup>	200 <sup>h</sup>
Guard in-fill components <sup>f</sup>	50 <sup>h</sup>

d. A single concentrated load applied in any direction at any point along the top

f. Guard in-fill components (all those except the handrail), balusters and panel fillers shall be designed to withstand a horizontally applied normal load of 50 pounds on an area equal to 1 square foot. This load need not be assumed to act concurrently with any other live load requirement.

h. Glazing used in handrail assemblies and guards shall be designed with a safety factor of 4. The safety factor shall be applied to each of the concentrated loads applied to the top of the rail, and to the load on the in-fill components. These loads shall be determined independent of one another, and the loads are assumed not to occur with any other live load.

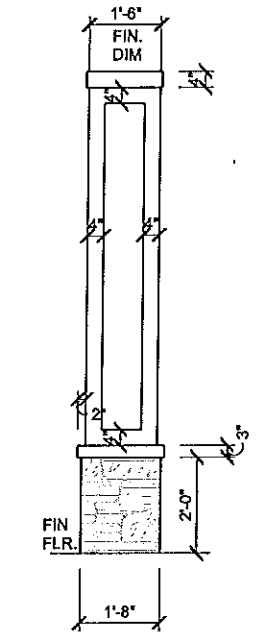

GROUND FLOOR

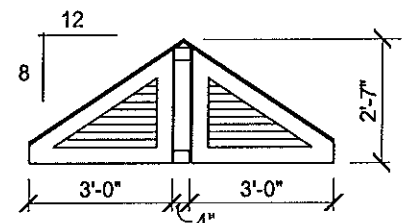

HAMILTON AVE GABLE  
(2ND FLR. BALCONY)

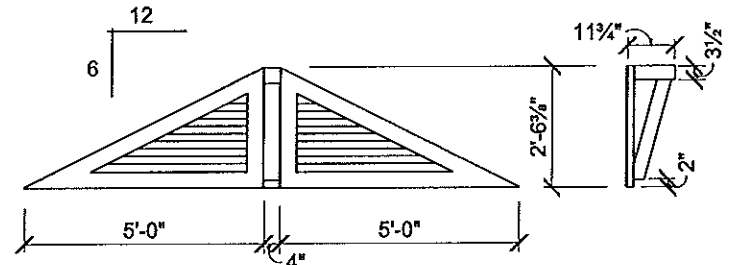
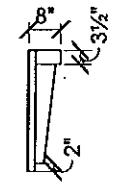

JESSIE ST. GABLE

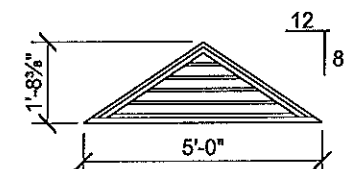

NOTE: FIELD VERIFY DIMENSIONS AND CLEARANCES PRIOR TO FABRICATION

**GABLE LOUVER & BRACKET DETAILS**

**ELEVATION NOTES**

- 1 HORIZONTAL 8" LAP CEMENT BOARD SIDING
- 2 CEMENT BOARD CORNER TRIM
- 3 4" CEMENT BOARD TRIM
- 4 5/8" CEMENTITIOUS FIN. OVER CMU
- 5 NOT USED
- 6 NOT USED
- 7 5V CRIMP GALV. METAL ROOF
- 8 16" SQUARE CMU COLUMNS W/1/2" FOAM TRIM AND FAUX STONE VENEER (4) SIDES
- 9 4" SMOOTH BANDING
- 10 7/8" STUCCO FINISH PER ASTM C-926-11a ON PAPER BACKED METAL LATH OVER TYVEK (OR EQUIVALENT) VINYL VAPOR BARRIER ON EXTERIOR WOOD SHEATHING
- 11 FRIEZE BOARD W/8" REVEAL
- 12 3-LAYER FASCIA (TYP. FRONT ELEV)
- 13 7/8" STUCCO FINISH PER ASTM C-926-11a ON PAPER BACKED METAL LATH OVER TYVEK (OR EQUIVALENT) VINYL VAPOR BARRIER ON EXTERIOR WOOD SHEATHING.
- 14
- 15 FAUX STONE VENEER TYP.
- 16 2-LAYER FASCIA
- 17 DECO TRIANGULAR LOUVER PER DETAIL SHEET 4
- 18 1/2" FOAM BANDING

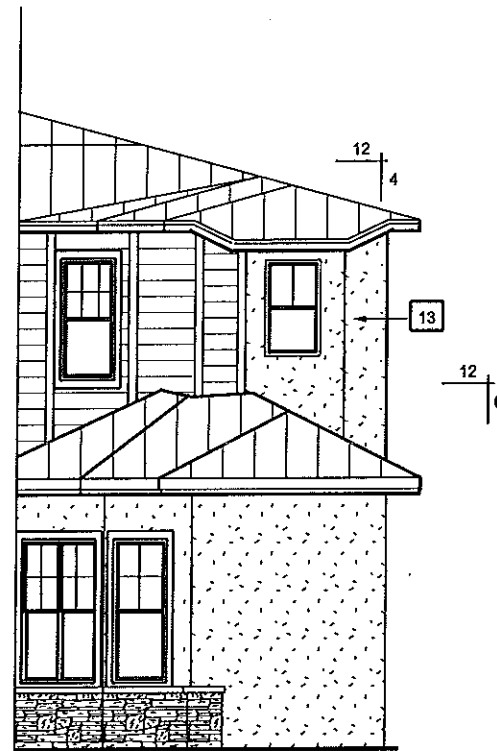

**3  
5 EAST ELEVATION**



**1  
5 JESSIE AVE. ELEVATION**

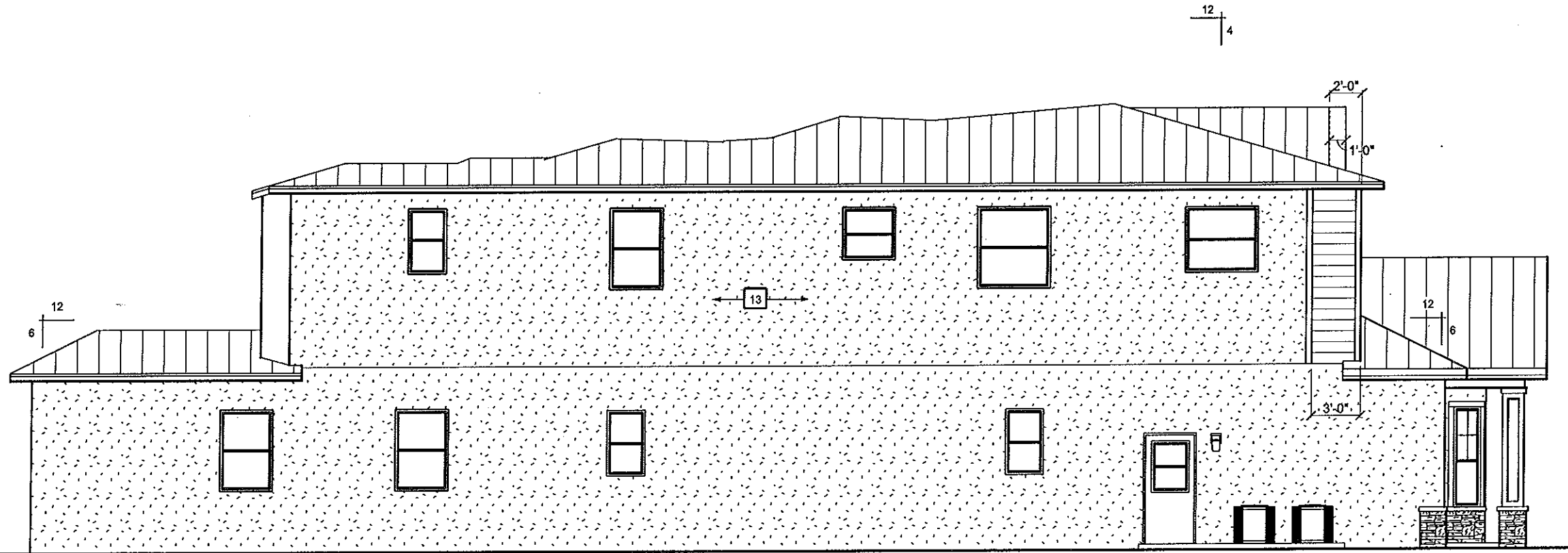

**2  
5 NORTH ELEVATION**

PLAN 3035

SCALE 1/8" = 1'-0"

EXTERIOR ELEVATIONS

LOT 22 HAMILTON AVE  
SAFETY HARBOR

1. PRELIMINARY PLANS (VERSION 8)  
2. STRUCTURAL ENG. REVIEW (VERSION 8)  
3. BAY WINDOW DETAIL UPDATES (VERSION 8)  
4. BAY WINDOW/WINDOW/ROOF ADDITION

PLAN DATE
1. 12-06-2018
2. 12-11-2018
3. 12-27-2018
4. 02-01-2019

DEEB FAMILY  
HOMES, LTD.  
9400 RIVER CROSSING BLD.  
NEW PORT RICHEY, FL. 34655

**5**

TOTAL AREA TO BE VENTILATED = 2664 S.F.  
 2664/300 = 8.88 S.F OR 1278 SQUARE INCHES.

ROOF VENTS ARE RATED AT 36 SQUARE INCHES OF OPENING PER LINEAL FT.  
 1278 S.I. / 36 S.I. = 36 LINEAL FEET REQUIRED.

INSTALLATION FOR THIS ROOF IS (9) - 4 FOOT VENTS,  
 TOTALING 36 LINEAL FEET.

TOTAL NET FREE VENTILATING AREA SHALL NOT BE  
 LESS THAN 1 TO 300 PROVIDED THAT AT LEAST 50%  
 AND NOT MORE THAN 80% IS PROVIDED BY VENTILATORS  
 LOCATED IN THE UPPER PORTION OF THE SPACE TO BE  
 VENTILATED PER SECT. R806.2

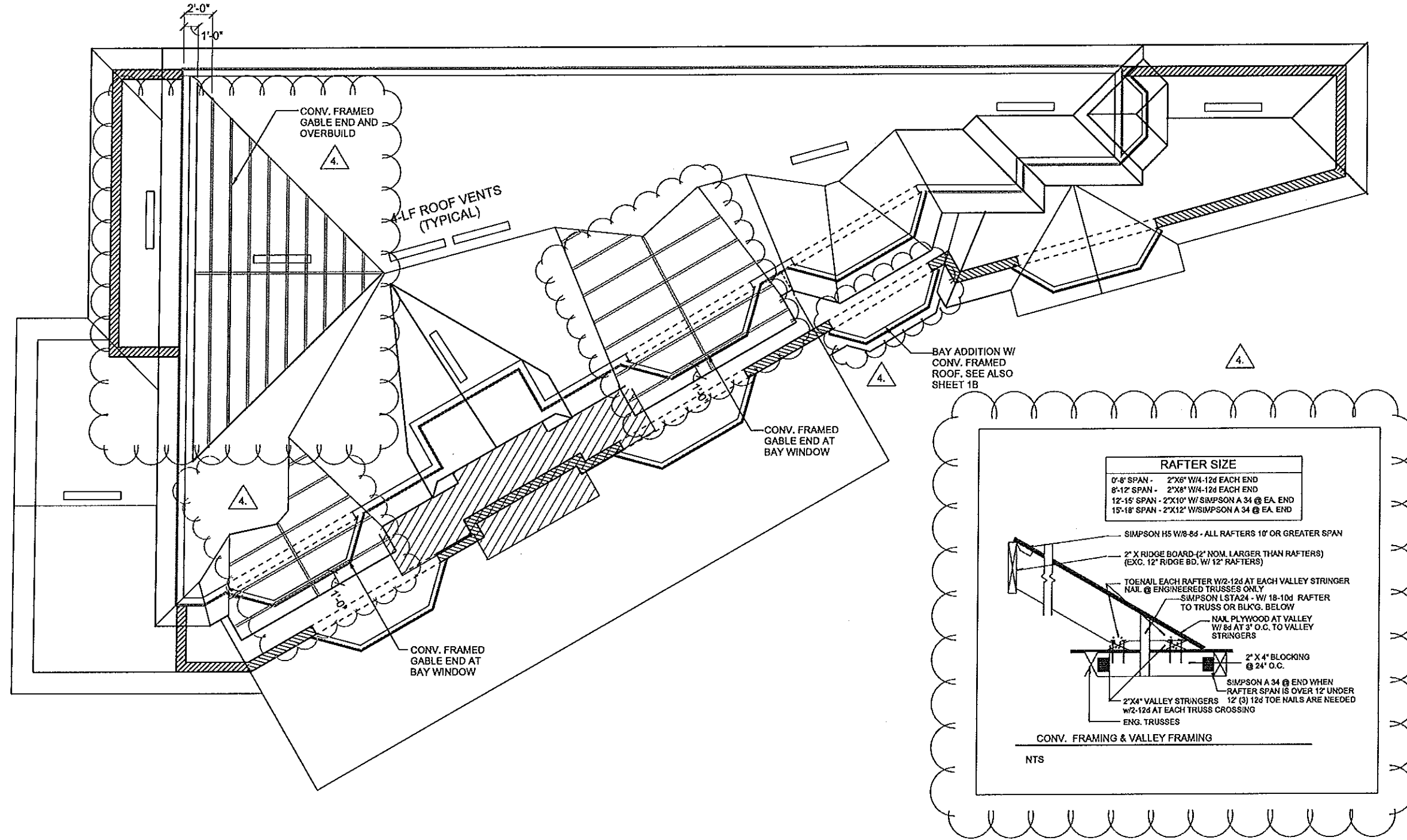

**ROOF PLAN**

SCALE 1/8" = 1'-0"

A.E.C.S. #18040

PLAN 3035

**6**

**DEEB FAMILY HOMES, LTD.**  
 9400 RIVER CROSSING BLD.  
 NEW PORT RICHEY, FL. 34655

PLAN DATE	1. 12-06-2018	2. 12-11-2018	3. 12-27-2018	4. 02-01-2019

LOT 22 HAMILTON SAFETY HARBOR

1. PRELIMINARY PLANS  
 2. STRUCTURAL ENG. REVIEW (VERSION 8)  
 3. BAY WINDOW DETAIL UPDATES (VERSION 8)  
 4. BAY WINDOW/WINDOW/ROOF ADDITION

I HEREBY CERTIFY THAT I HAVE PERFORMED THE ATTACHED DESIGN TO COMPLY WITH THE APPLICABLE WIND LOADS, EXPOSURE D, AND IT IS IN COMPLIANCE WITH SECTION 901 OF THE 2017 FLORIDA RESIDENTIAL BUILDING CODE. SIGNED FOR THE STRUCTURE ONLY.  
 SIGNED: RICHARD E. ALLEN P.E. #6620  
 richallenpe@gmail.com

**ALLEN ENGINEERING & CONSTRUCTION SERVICES**  
 RICH ALLEN PROFESSIONAL ENGINEER  
 P.E. #56920 C.A. #9542  
 8809 SKYMASTER DRIVE  
 NEW PORT RICHEY, FL 34654  
 727-942-6100  
 richallenpe@gmail.com

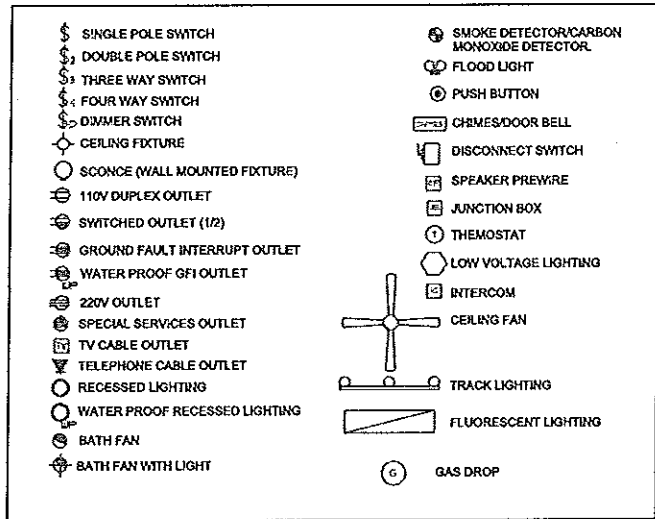
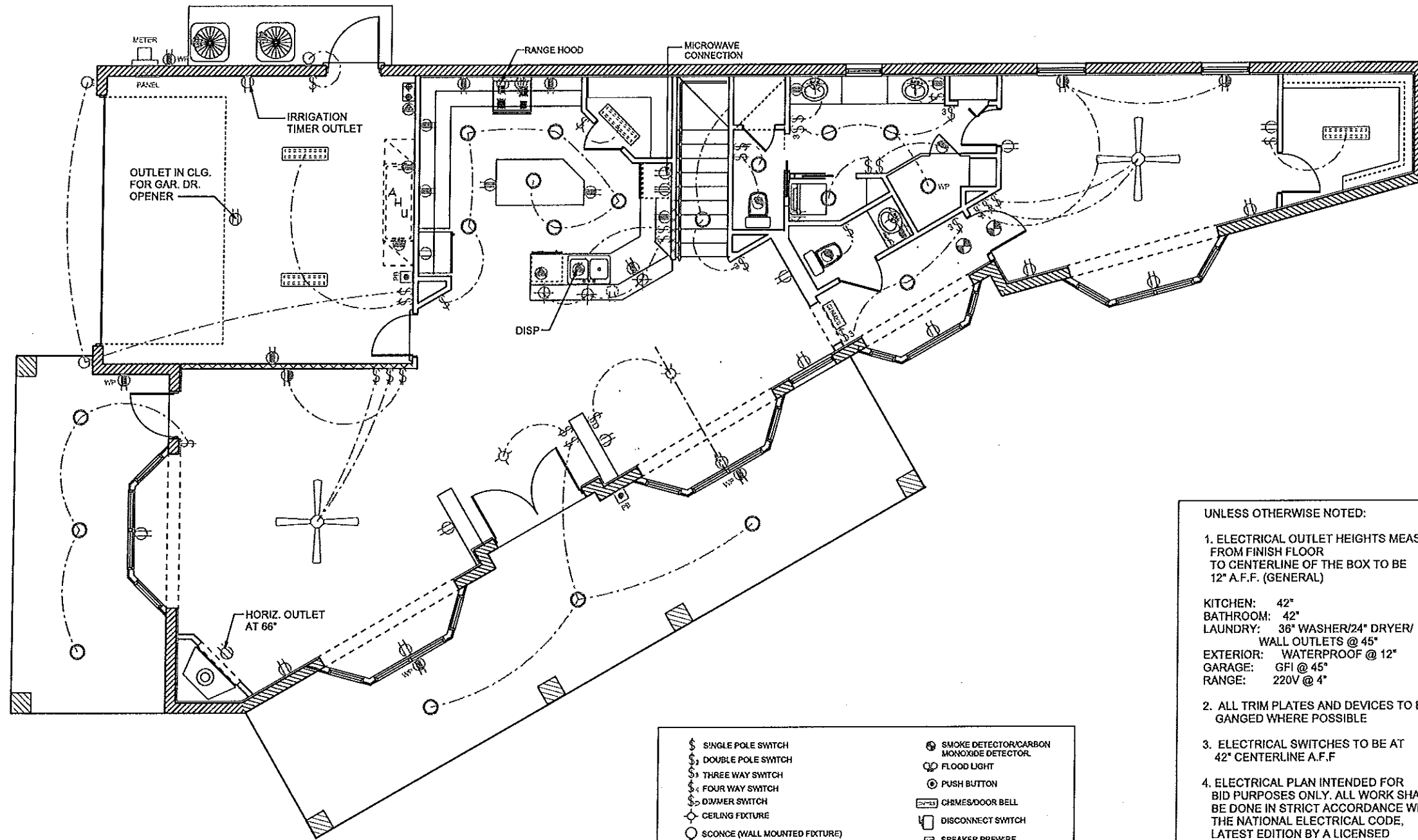

- UNLESS OTHERWISE NOTED:
- ELECTRICAL OUTLET HEIGHTS MEASURED FROM FINISH FLOOR TO CENTERLINE OF THE BOX TO BE 12" A.F.F. (GENERAL)
  - ALL TRIM PLATES AND DEVICES TO BE GANGED WHERE POSSIBLE
  - ELECTRICAL SWITCHES TO BE AT 42" CENTERLINE A.F.F
  - ELECTRICAL PLAN INTENDED FOR BID PURPOSES ONLY. ALL WORK SHALL BE DONE IN STRICT ACCORDANCE WITH THE NATIONAL ELECTRICAL CODE, LATEST EDITION BY A LICENSED ELECTRICAL CONTRACTOR WHO SHALL BE RESPONSIBLE FOR THE INSTALLATION AND SIZING OF ALL ELECTRICAL WIRING AND ACCESSORIES.
  - SMOKE DETECTORS SHALL BE IN ACCORDANCE WITH 2017 FLORIDA RESIDENTIAL CODE, SECTION 314, AND WITH UL 217 AND NFPA 720.
  - PROVIDE ARC FAULT INTERRUPTERS PER 2014 NEC. 210.12
  - ALL RECEPTACLES TO BE TAMPER PROOF PER NEC. SECT. 406.11
- KITCHEN: 42"  
 BATHROOM: 42"  
 LAUNDRY: 36" WASHER/24" DRYER/  
 WALL OUTLETS @ 45"  
 EXTERIOR: WATERPROOF @ 12"  
 GARAGE: GFI @ 45"  
 RANGE: 220V @ 4"

PLAN 3035

SCALE 1/8" = 1'-0"

ELECTRICAL PLAN

LOT 22 HAMILTON AVE  
 SAFETY HARBOR

PLAN DATE

1. 12-06-2018
2. 12-11-2018
3. 12-27-2018
4. 02-08-2019
5. 02-18-2019

DEEB FAMILY  
 HOMES, LTD.  
 9400 RIVER CROSSING BLD.  
 NEW PORT RICHEY, FL. 34655

STRUCTURAL ENG. REVIEW (VERSION 8)  
 BAY WINDOW DETAIL UPDATES (VERSION 8)  
 BAY WINDOW/WINDOW/ROOF ADDITION  
 GUEST BATH & KITCHEN REVISIONS

7