

CONCRETE PADS

- (A)** 24" X 24" X 20" DEEP CONC. PAD W/ 3 # 5 REBAR EACH WAY
- (B)** 30" X 30" X 20" DEEP CONC. PAD W/ 4 # 5 REBAR EACH WAY
- (C)** 36" X 36" X 20" DEEP CONC. PAD W/ 5 # 5 REBAR EACH WAY
- (D)** 42" X 42" X 20" DEEP CONC. PAD W/ 5 # 5 REBAR EACH WAY
- (E)** 48" X 48" X 20" DEEP CONC. PAD W/ 6 # 5 REBAR EACH WAY
- (F)** 54" X 54" X 20" DEEP CONC. PAD W/ 7 # 5 REBAR EACH WAY

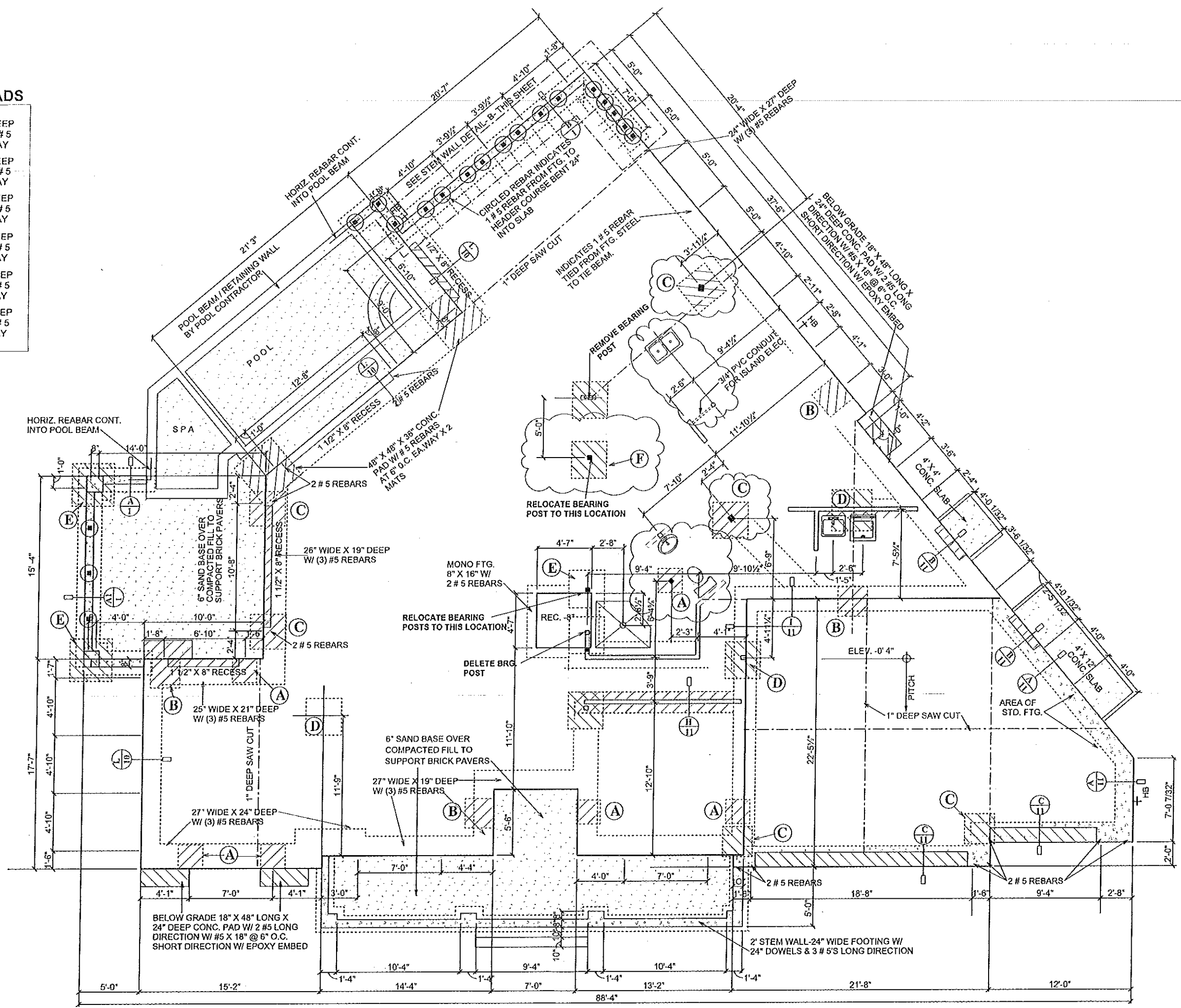

FOUNDATION PLAN

1

DEEB FAMILY HOMES, LTD.
 9400 RIVER CROSSING BLVD.
 NEW PORT RICHEY, FL. 34655
 727-376-6831

PLAN DATE	PLAN DATE
05-10-2016	04-17-2017
05-17-2016	04-21-2017
03-27-2017	12-01-2017
04-04-2017	01-22-2018
04-10-2017	01-25-2018

DEEB RESIDENCE
 1001 NO. BAYSHORE DR.
 SAFETY HARBOR, FL.

A.E.C.S. 16042

THESE CERTIFICATES HAVE BEEN ISSUED TO THE ATTACHED DESIGN PROFESSIONAL ENGINEER TO COMPLY WITH THE REQUIREMENTS OF THE 2014 FLORIDA RESIDENTIAL BUILDING CODE. THIS SEAL IS VALID FOR THE STATE OF FLORIDA ONLY. SIGNATURE: [Signature] EXPIRES: 12-31-2020

ALLEN ENGINEERING & CONSTRUCTION SERVICES
 RICH ALLEN PROFESSIONAL ENGINEER
 P.E. # 56920 C.A. # 9542
 8809 SKYMASTER DR.
 NEW PORT RICHEY, FL. 34654
 727-842-6100
 richallenpe@gmail.com

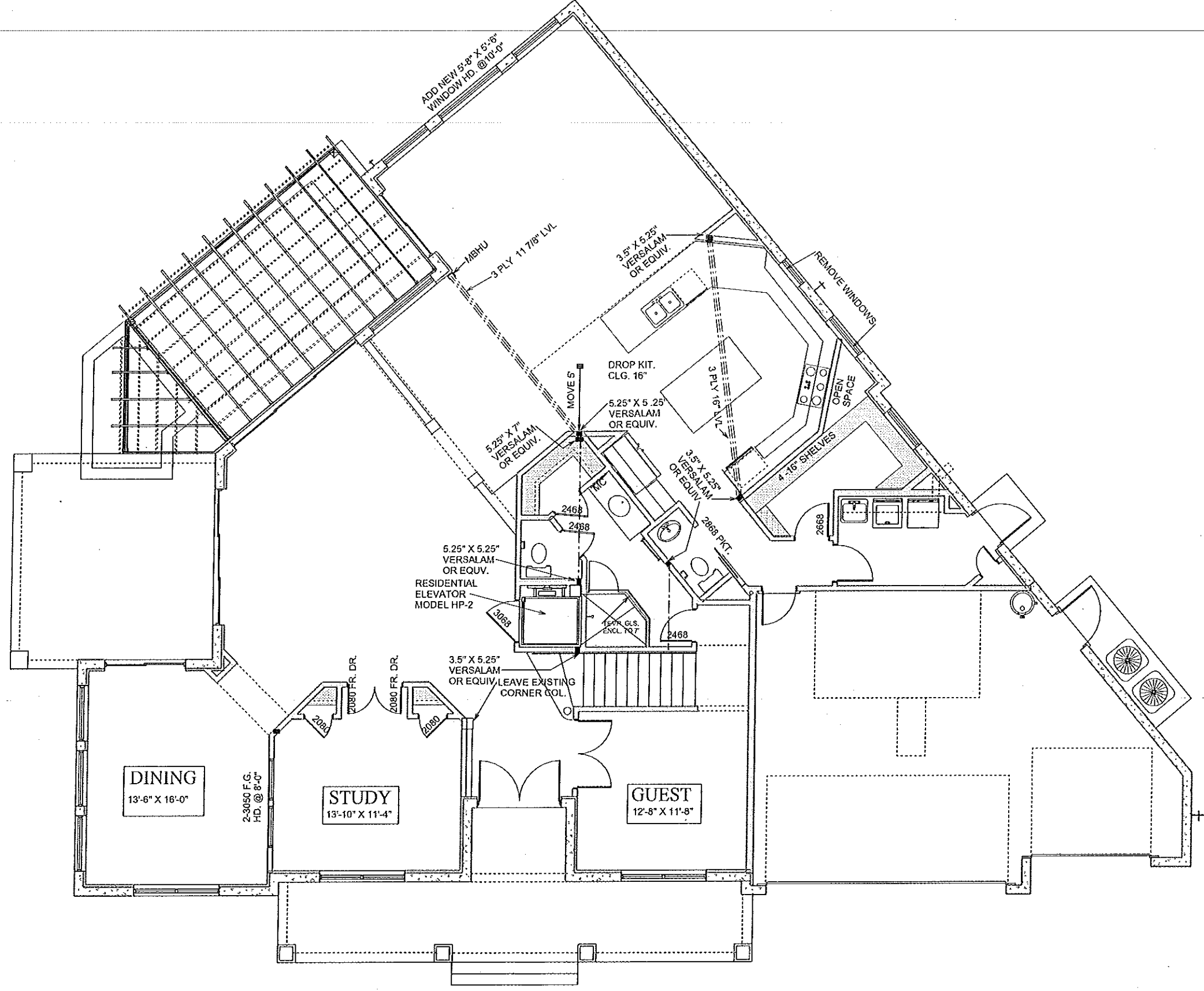

FLOOR PLAN NOTES

2

DEEB FAMILY HOMES, LTD.
 9400 RIVER CROSSING BLVD.
 NEW PORT RICHEY, FL. 34655
 727-376-6831

PLAN DATE
05-10-2016
05-17-2016
03-27-2017
04-04-2017
04-10-2017
04-17-2017
04-21-2017
12-01-2017
01-22-2018
01-25-2018

DEEB RESIDENCE
 1001 NO. BAYSHORE DR.
 SAFETY HARBOR, FL.

A.E.C.S. 16042

HEREBY CERTIFY THAT I HAVE PERFORMED THE ATTACHED DESIGN TO COMPLY WITH ALL APPLICABLE UNIFORM AND FLORIDA COMPLIANCE WITH SECTION 201 OF THE 2014 FLORIDA RESIDENTIAL BUILDING CODE SEALED FOR MY USE ONLY
 SIGNATURE: [Signature]
 REGISTERED PROFESSIONAL ENGINEER P.E. #56920

ALLEN ENGINEERING & CONSTRUCTION SERVICES
 RICH ALLEN PROFESSIONAL ENGINEER
 P.E. # 56920 C.A. # 9542
 8809 SKYMASTER DR.
 NEW PORT RICHEY, FL. 34654
 727-842-6100
 richallenpe@gmail.com

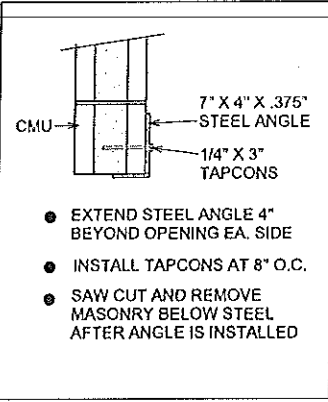
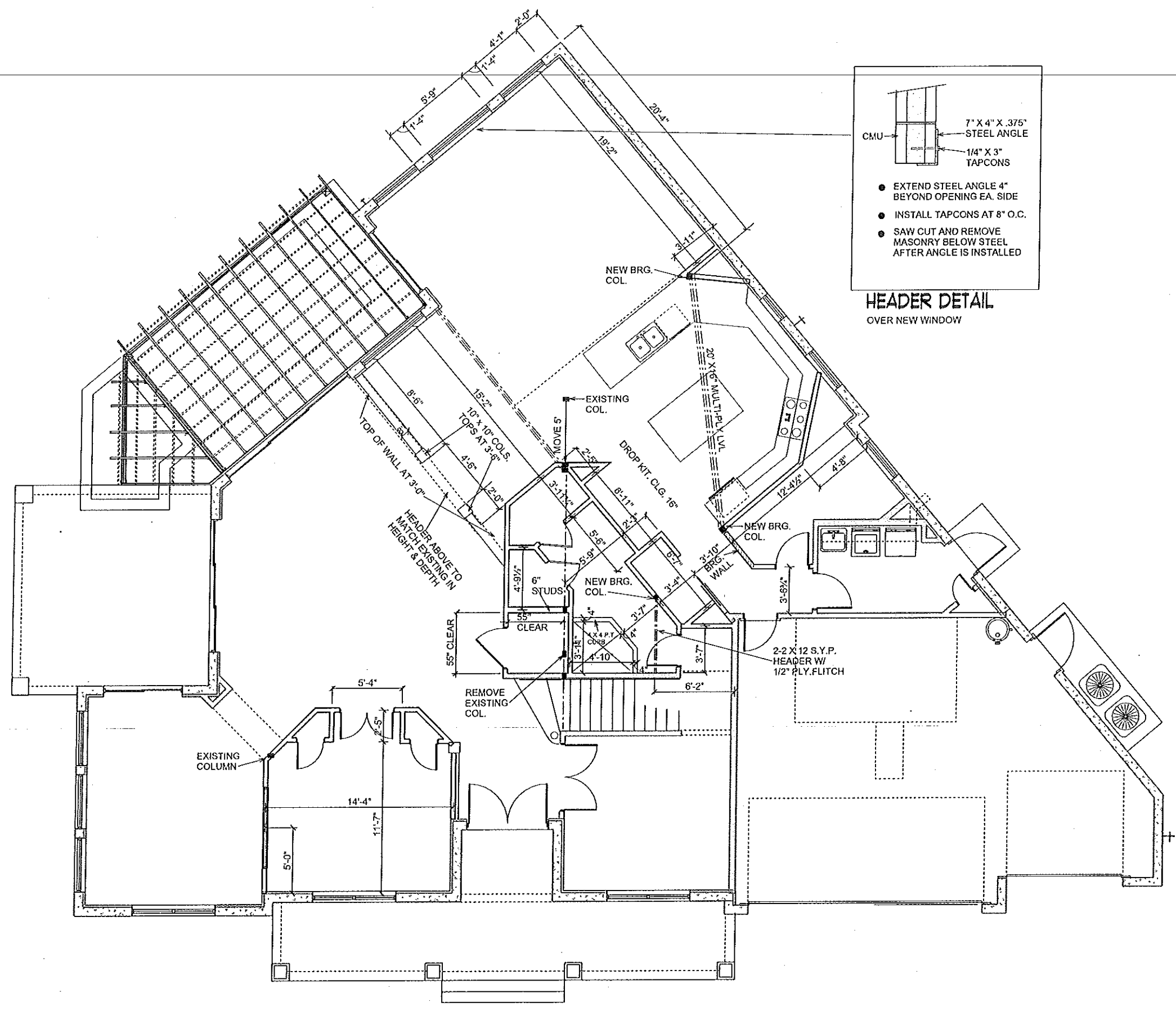

HEADER DETAIL
OVER NEW WINDOW

- EXTEND STEEL ANGLE 4" BEYOND OPENING EA. SIDE
- INSTALL TAPCONS AT 8" O.C.
- SAW CUT AND REMOVE MASONRY BELOW STEEL AFTER ANGLE IS INSTALLED

DIMENSION PLAN

SCALE 1/8" = 1'-0"

A.E.C.S. 16042

3

DEEB FAMILY HOMES, LTD.
9400 RIVER CROSSING BLVD.
NEW PORT RICHEY, FL. 34655
727-376-6831

PLAN DATE	PLAN DATE
05-10-2016	04-17-2017
05-17-2016	04-21-2017
03-27-2017	12-01-2017
04-04-2017	01-22-2018
04-10-2017	01-25-2018

DEEB RESIDENCE
1001 NO. BAYSHORE DR.
SAFETY HARBOR, FL.

ALLEN ENGINEERING & CONSTRUCTION SERVICES
RICH ALLEN PROFESSIONAL ENGINEER
P.E. # 56920 C.A. # 9542
8809 SKYMASTER DR.
NEW PORT RICHEY, FL. 34654
727-842-0100
richallenpe@gmail.com

REVISIT CERTIFICATE THAT I HAVE PERFORMED THE ATTACHED DESIGN TO COMPLY WITH THE MFC ULTIMATE WIND LOADS AND IT IS IN COMPLIANCE WITH SECT. 901 OF THE 2014 FLORIDA RESIDENTIAL BUILDING CODE SEALED FOR STRUCTURE ONLY
SIGNATURE: [Signature]
RICHARD E. ALLEN P.E. #56920

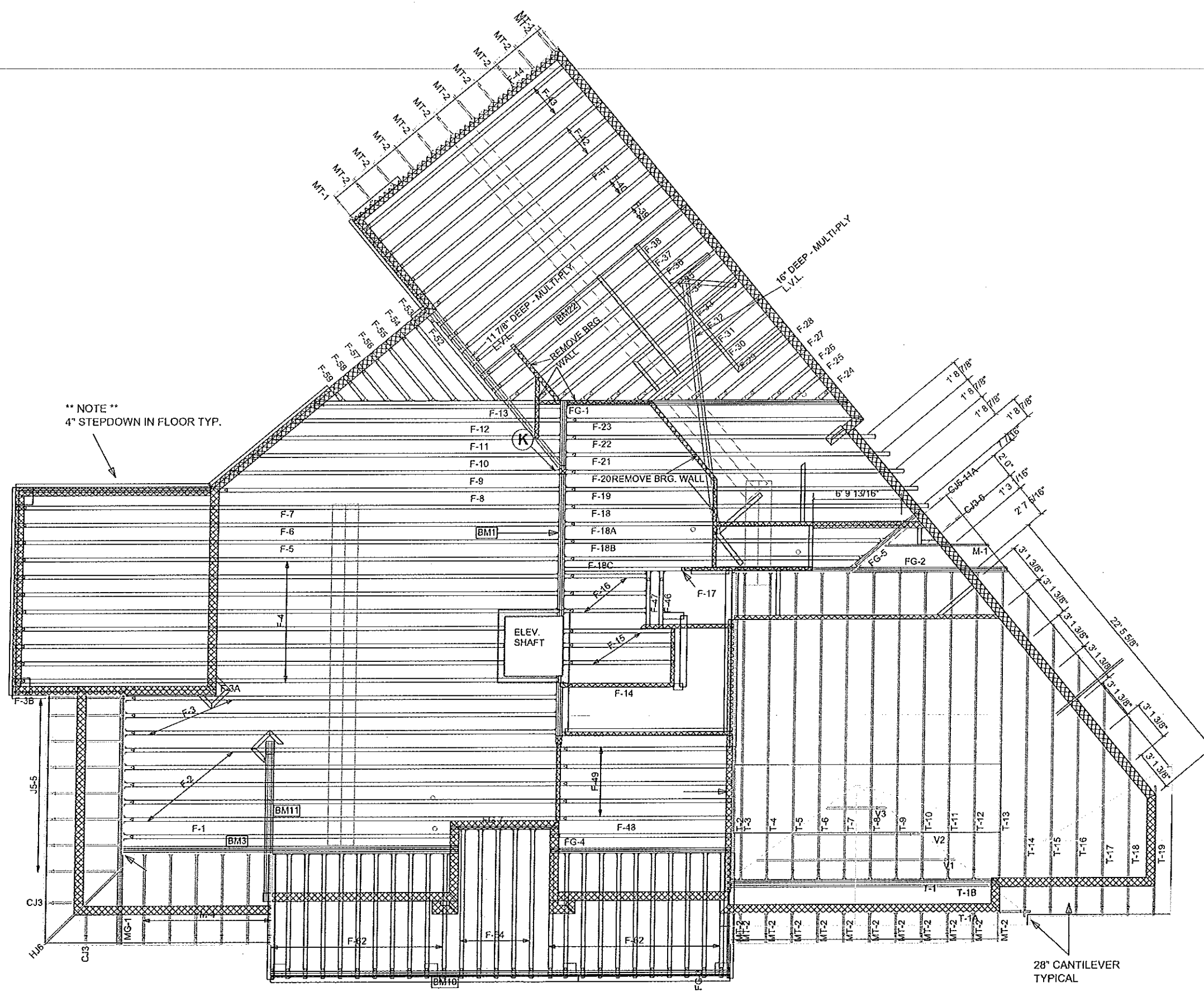

**** NOTE ****
4" STEPDOWN IN FLOOR TYP.

28" CANTILEVER
TYPICAL

FLOOR TRUSSES

6B

**DEEB FAMILY
HOMES, LTD.**
9400 RIVER CROSSING BLVD.
NEW PORT RICHEY, FL. 34655
727-376-6831

PLAN DATE
05-10-2016 04-17-2017
05-17-2016 04-21-2017
03-27-2017 12-01-2017
04-04-2017 01-22-2018
04-10-2017 01-25-2018

DEEB RESIDENCE
1001 NO. BAYSHORE DR.
SAFETY HARBOR, FL.

A.E.C.S. 16042

UNLESS OTHERWISE NOTED

1. ELECTRICAL OUTLET HEIGHTS MEASURED FROM FINISHED FLOOR TO CENTERLINE OF THE BOX TO BE 18" A.F.F. (GENERAL)

2. ALL TRIM PLATES AND DEVICES TO GANGED WHERE POSSIBLE

3. ELECTRICAL SWITCHES TO BE AT 42" CENTERLINE A.F.F.

4. ELECTRICAL PLAN IS INTENDED FOR BID PURPOSES ONLY. ALL WORK SHALL BE DONE IN STRICT ACCORDANCE WITH THE NATIONAL ELECTRICAL CODE, LATEST EDITION BY A LICENSED ELECTRICAL CONTRACTOR WHO SHALL BE RESPONSIBLE FOR THE INSTALLATION & SIZING OF ALL ELECTRICAL WIRING & ACCESSORIES.

5. SMOKE DETECTORS SHALL BE IN ACCORDANCE WITH THE FLORIDA BUILDING CODE, SECTION 907.2

6. PROVIDE AFCI (ARC FAULT INTERRUPTERS) PER NEC, SECTION 210-12

7. ALL RECEPTALS TO BE TAMPER PROOF PER SECT. 408.11

42"
KITCHEN
BATHROOM
LAUNDRY
EXTERIOR
GARAGE
RANGE

36" WASHER/ 24" DRYER/ WALL OUTLETS 45"
WATERPROOF @ 12"
GFI @ 45"
220V @ 4"

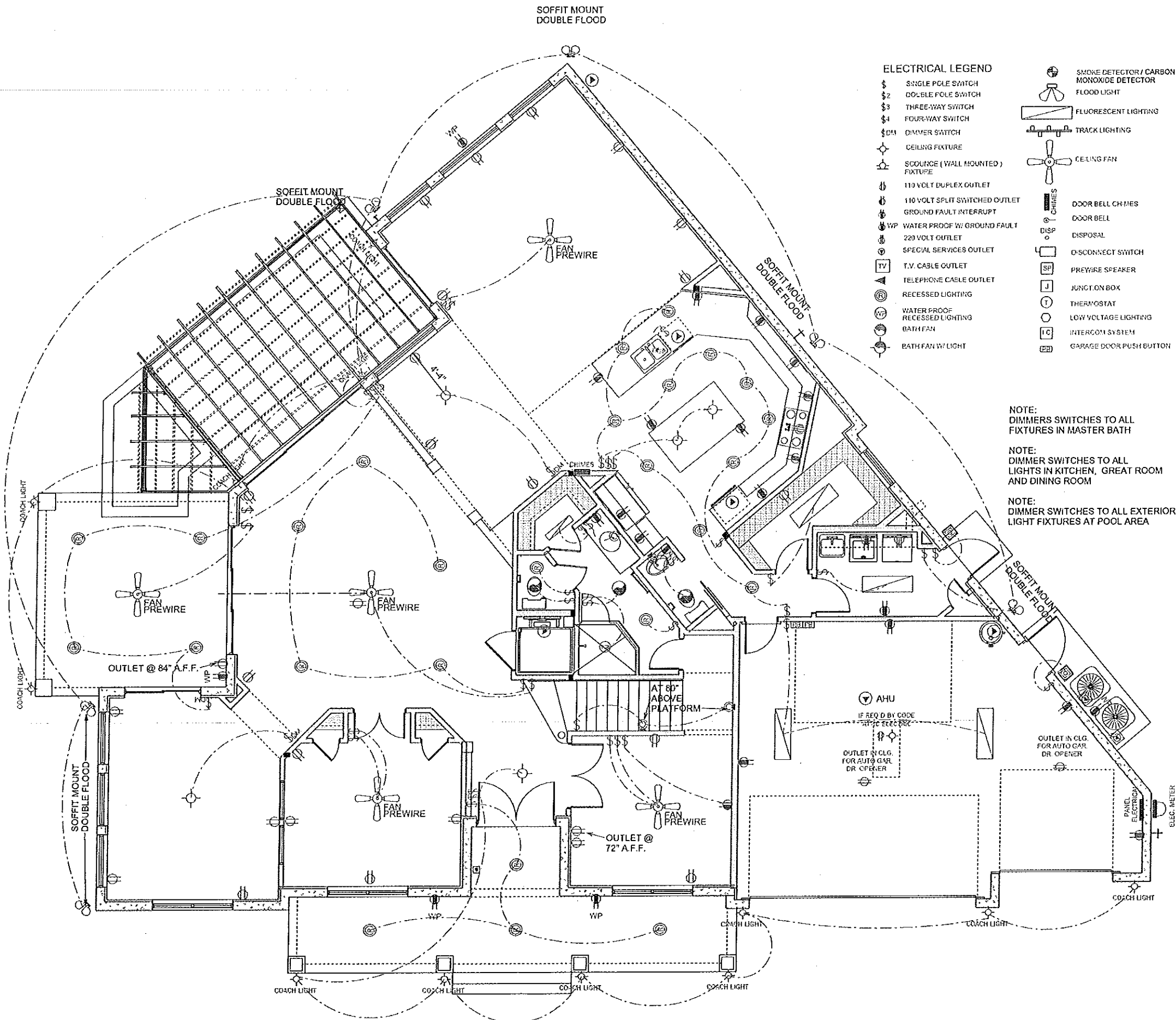

- ELECTRICAL LEGEND**
- \$ SINGLE POLE SWITCH
 - \$2 DOUBLE POLE SWITCH
 - \$3 THREE-WAY SWITCH
 - \$4 FOUR-WAY SWITCH
 - \$D1 DIMMER SWITCH
 - ☉ CEILING FIXTURE
 - ☉ SCOUNCE (WALL MOUNTED) FIXTURE
 - ⚡ 110 VOLT DUPLEX OUTLET
 - ⚡ 110 VOLT SPLIT SWITCHED OUTLET
 - ⚡ GROUND FAULT INTERRUPT
 - WP WATER PROOF W/ GROUND FAULT
 - ⚡ 220 VOLT OUTLET
 - ⚡ SPECIAL SERVICES OUTLET
 - TV T.V. CABLE OUTLET
 - ☎ TELEPHONE CABLE OUTLET
 - ☉ RECESSED LIGHTING
 - ☉ WATER PROOF RECESSED LIGHTING
 - ☉ BATH FAN
 - ☉ BATH FAN W/ LIGHT
 - ☉ SMOKE DETECTOR / CARBON MONOXIDE DETECTOR
 - ☉ FLOOD LIGHT
 - ☉ FLUORESCENT LIGHTING
 - ☉ TRACK LIGHTING
 - ☉ CEILING FAN
 - ☉ CHIMES
 - ☎ DOOR BELL CHIMES
 - ☎ DOOR BELL
 - ♻️ DISPOSAL
 - ⏏ DISCONNECT SWITCH
 - SP PREWIRE SPEAKER
 - J JUNCTION BOX
 - ⊖ THERMOSTAT
 - ⊖ LOW VOLTAGE LIGHTING
 - ☎ INTERCOM SYSTEM
 - ⏏ GARAGE DOOR PUSH BUTTON

NOTE:
DIMMERS SWITCHES TO ALL FIXTURES IN MASTER BATH

NOTE:
DIMMER SWITCHES TO ALL LIGHTS IN KITCHEN, GREAT ROOM AND DINING ROOM

NOTE:
DIMMER SWITCHES TO ALL EXTERIOR LIGHT FIXTURES AT POOL AREA

ELECTRICAL PLAN

SCALE 1/8" = 1'-0"

A.E.C.S. 16042

PLAN DATE	DATE
05-10-2016	04-17-2017
05-17-2016	04-21-2017
03-27-2017	12-01-2017
04-04-2017	01-22-2018
04-10-2017	01-25-2018

DEEB FAMILY HOMES, LTD.
9400 RIVER CROSSING BLVD.
NEW PORT RICHEY, FL 34655
727-376-6831

DEEB RESIDENCE
1001 NO. BAYSHORE DR.
SAFETY HARBOR, FL.

7