

Customer Approved  
Block out set

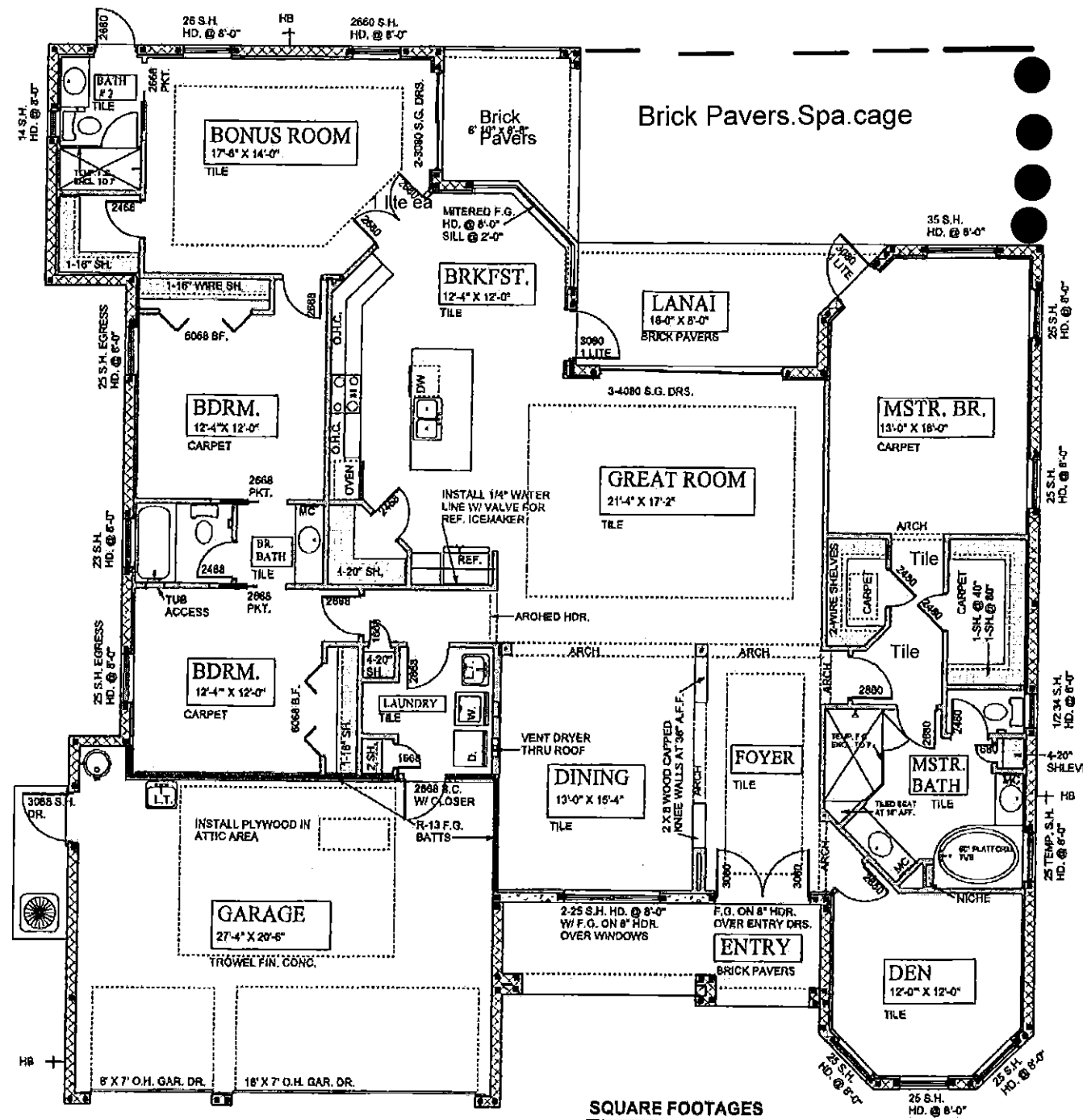

**SQUARE FOOTAGES**

LIVING AREA	- 2786 S.F.
GARAGE	- 614 S.F.
LANAI's	- 224 S.F.
ENTRY	- 122 S.F.
<b>TOTAL</b>	<b>- 3746 S.F.</b>

FLOOR PLAN NOTES SCALE 1/8" = 1'-0"

**2**

**DEEB FAMILY HOMES, LTD.**  
9400 RIVER CROSSING BLD.  
NEW PORT RICHEY, FL 34655  
727-376-6831

PLAN DATE
03-17-2017
03-21-2017

**RESIDENCE**  
**LOT 20 DANA DRIVE**  
**SAFETY HARBOR, FL. 34695**

**A.E.C.S. 00000**  
I HEREBY CERTIFY THAT I HAVE PERFORMED THE ATTACHED DESIGN TO COMPLY WITH 145 MPH ULTIMATE WIND LOADS AND IT IS IN COMPLIANCE WITH SECT. 301 OF THE 2014 FLORIDA RESIDENTIAL BUILDING CODE SEALED FOR STRUCTURE ONLY  
SIGNED: RICHARD E. ALLEN P.E. #66920  
rhallope@gmail.com

**ALLEN ENGINEERING & CONSTRUCTION SERVICES**  
RICHARD E. ALLEN PROFESSIONAL ENGINEER  
P.E. # 56939 C.A.# 9502  
3800 S.W. MASTER DR.  
NEW PORT RICHEY, FL. 34653  
727-862-6100  
rhallope@gmail.com

Teri Kintzer Rene Chevarria 05/12/2017

5/31/17

Newest Revised Plan

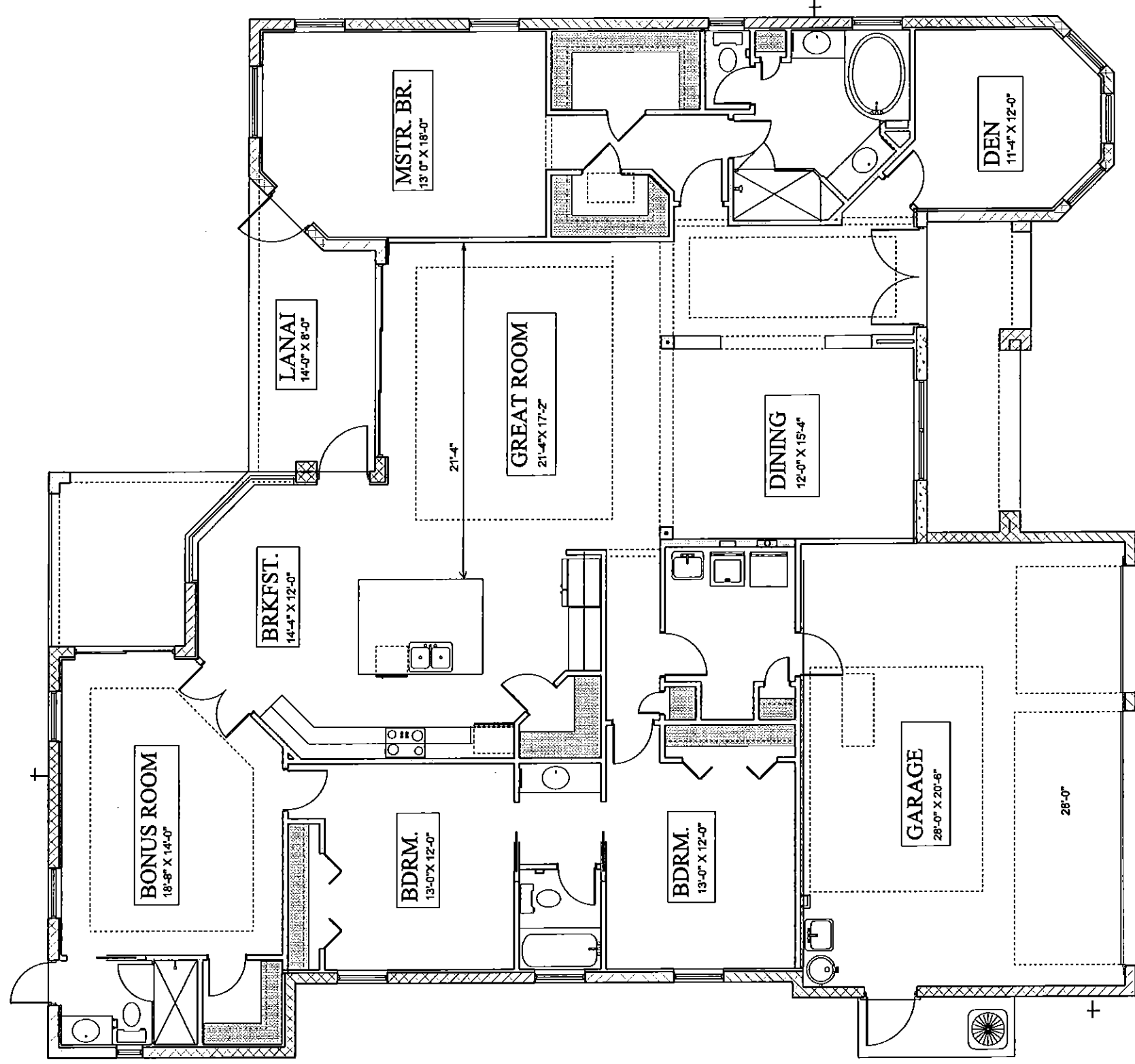

LIVING AREA	- 2801 S.F.
GARAGE	- 621 S.F.
LANAI'S	- 229 S.F.
ENTRY	- 123 S.F.
TOTAL	- 3774 S.F.

LOT 20 DANA DRIVE.

5-31-2017