

- UNLESS OTHERWISE NOTED:
1. ELECTRICAL OUTLET HEIGHTS MEASURED FROM FINISH FLOOR TO CENTERLINE OF THE BOX TO BE 12" A.F.F. (GENERAL)
 2. ALL TRIM PLATES AND DEVICES TO BE GANGED WHERE POSSIBLE
 3. ELECTRICAL SWITCHES TO BE AT 42" CENTERLINE A.F.F.
 4. ELECTRICAL PLAN INTENDED FOR BID PURPOSES ONLY. ALL WORK SHALL BE DONE IN STRICT ACCORDANCE WITH THE NATIONAL ELECTRICAL CODE, LATEST EDITION BY A LICENSED ELECTRICAL CONTRACTOR WHO SHALL BE RESPONSIBLE FOR THE INSTALLATION AND SIZING OF ALL ELECTRICAL WIRING AND ACCESSORIES.
 5. SMOKE DETECTORS SHALL BE IN ACCORDANCE WITH 2014 FLORIDA RESIDENTIAL CODE, SECTION 314, AND WITH UL 317 AND NFPA 772.
 6. PROVIDE ARC FAULT INTERRUPTERS PER 2008 NEC. 210.12
 7. ALL RECEPTACLES TO BE TAMPER PROOF PER NEC. SECT. 406.11

hang all fans

Kitchen pendant light quantity TBD + spacing

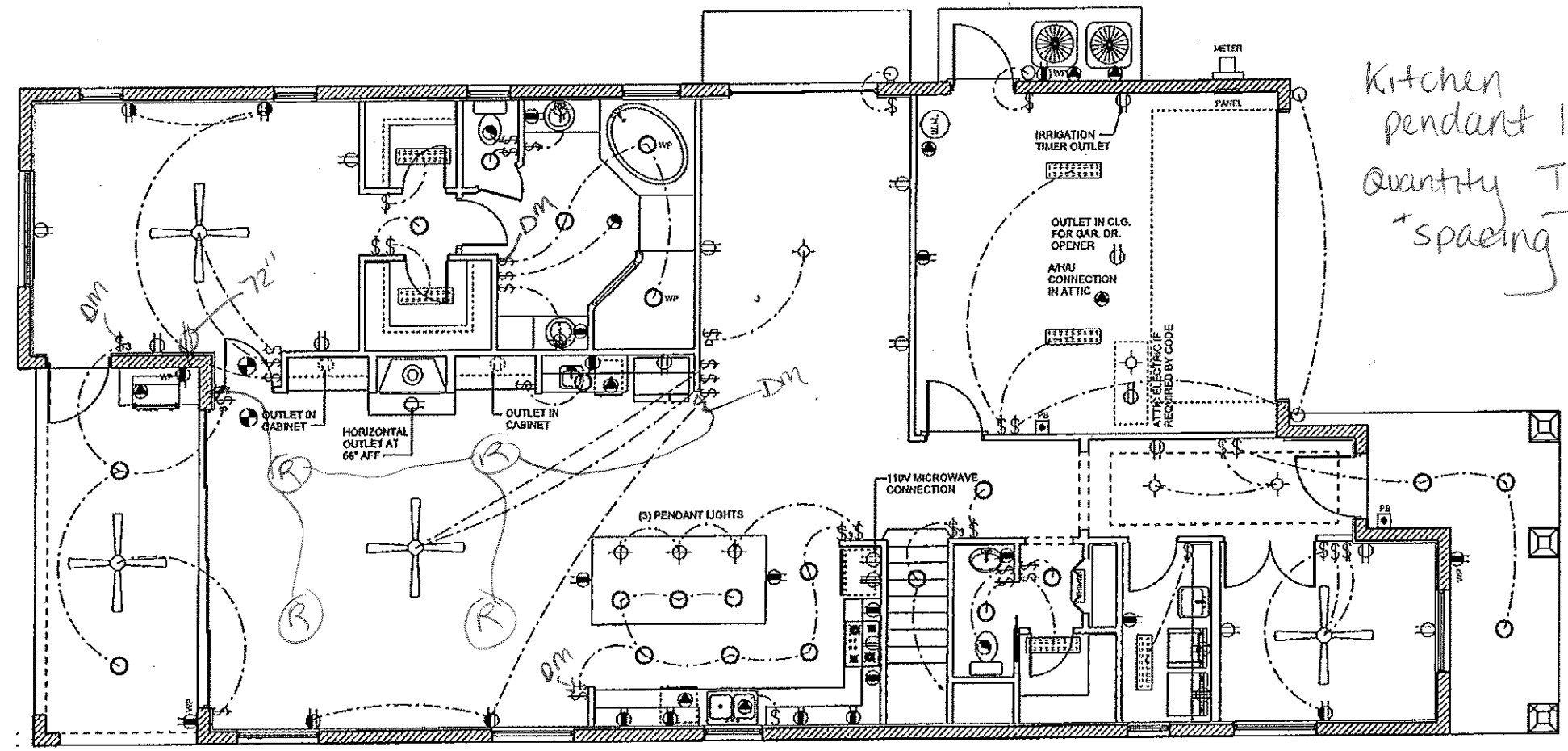

PLAN 3834

SCALE: 1/8" = 1'-0"

ELECTRICAL PLAN

LOT 17 SAFETY HARBOR 354 HAMILTON AVENUE	
2. PLANS FOR ENG. 3. STRUCT. ENG. 4. 2ND FLOOR SLIDER CHANGE 5. WINDOW & 2ND FLR A/C REVS.	
PLAN DATE	
1. 11-18-2016	
2. 12-05-2016	
3. 12-12-2016	
4. 01-05-2017	
5. 01-18-2017	
DEEB FAMILY HOMES, LTD. 9400 RIVER CROSSING BLD. NEW FORT RICHEY, FL. 34655	
7	

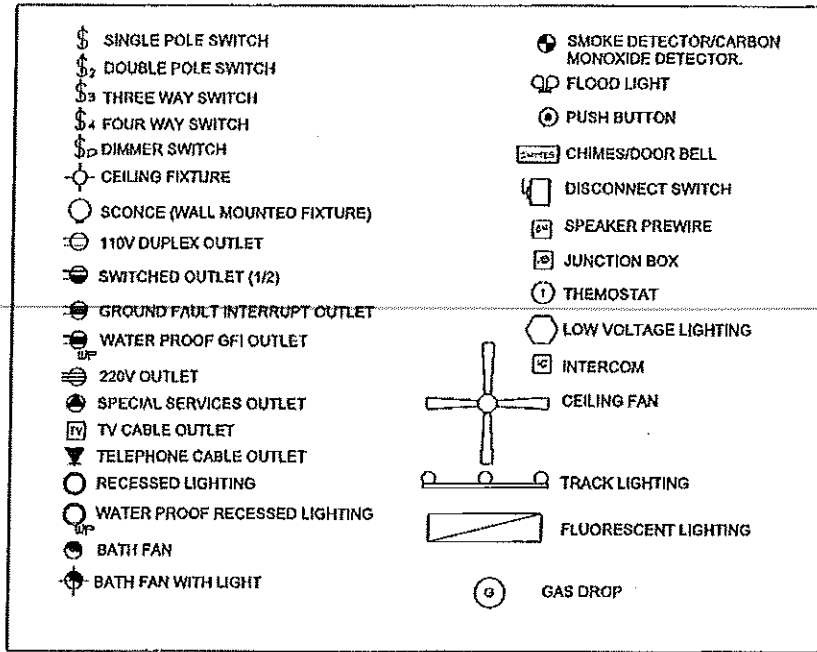

- UNLESS OTHERWISE NOTED:
1. ELECTRICAL OUTLET HEIGHTS MEASURED FROM FINISH FLOOR TO CENTERLINE OF THE BOX TO BE 12" A.F.F. (GENERAL)
 2. ALL TRIM PLATES AND DEVICES TO BE GANGED WHERE POSSIBLE
 3. ELECTRICAL SWITCHES TO BE AT 42" CENTERLINE A.F.F.
 4. ELECTRICAL PLAN INTENDED FOR BID PURPOSES ONLY. ALL WORK SHALL BE DONE IN STRICT ACCORDANCE WITH THE NATIONAL ELECTRICAL CODE, LATEST EDITION BY A LICENSED ELECTRICAL CONTRACTOR WHO SHALL BE RESPONSIBLE FOR THE INSTALLATION AND SIZING OF ALL ELECTRICAL WIRING AND ACCESSORIES.
 5. SMOKE DETECTORS SHALL BE IN ACCORDANCE WITH 2014 FLORIDA RESIDENTIAL CODE, SECTION 314, AND WITH UL 317 AND NFPA 722.
 6. PROVIDE ARC FAULT INTERRUPTERS PER 2008 NEC. 210.12
 7. ALL RECEPTACLES TO BE TAMPER PROOF PER NEC. SECT. 406.11

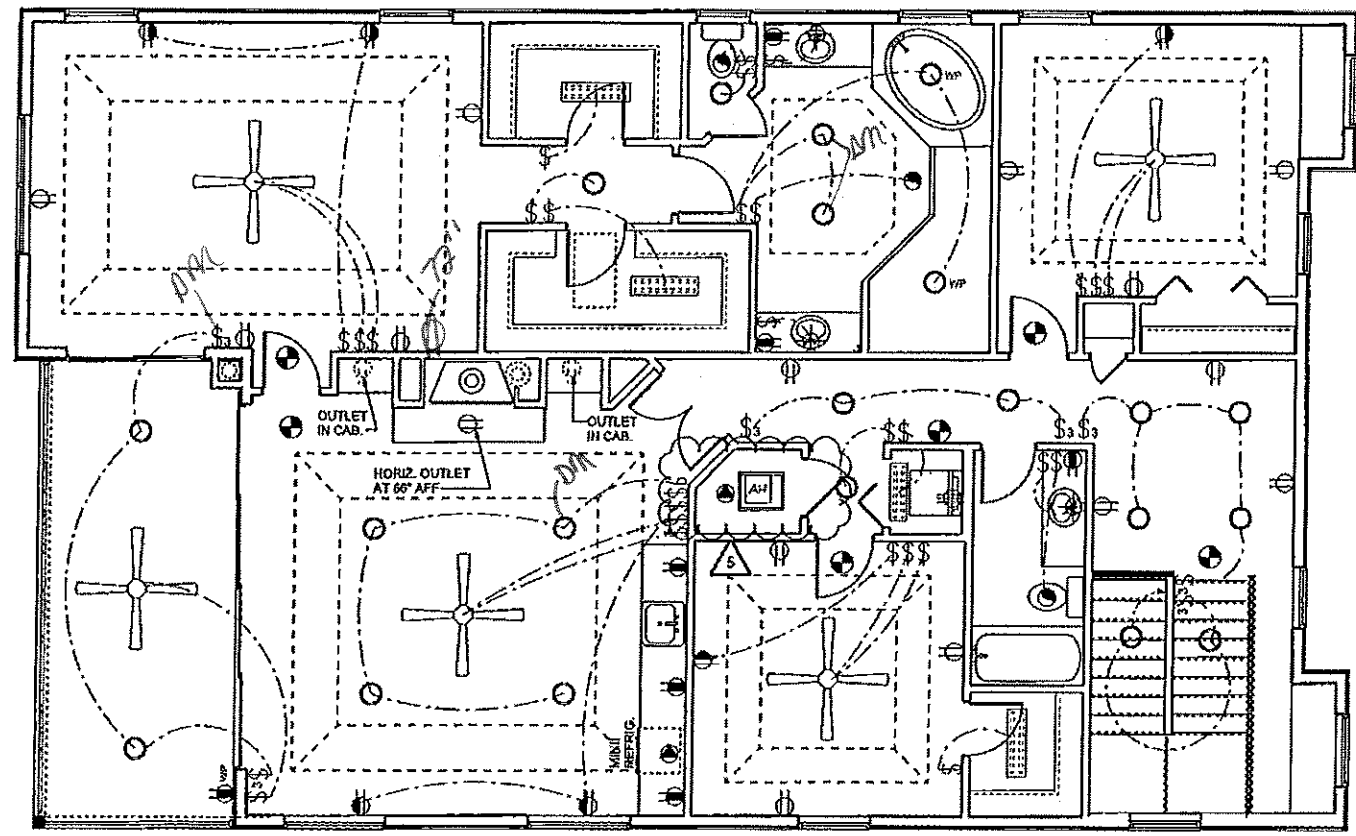

PLAN 3834

SCALE: 1/8" = 1'-0"

2ND FLR. ELECTRICAL PLAN

LOT 17
SAFETY HARBOR
354 HAMILTON AVENUE

2. PLANS FOR ENG.
3. STRUCT. ENG.
4. 2ND FLOOR SLIDER CHANGE
5. WINDOW & 2ND FLR. A.C REYS.

PLAN DATE
1. 11-18-2016
2. 12-05-2016
3. 12-12-2016
4. 01-05-2017
5. 01-18-2017

DEEB FAMILY
HOMES, LTD.
9400 RIVER CROSSING BLD.
NEW PORT RICHEY, FL. 34655

7A