

Ⓢ = speaker prewire

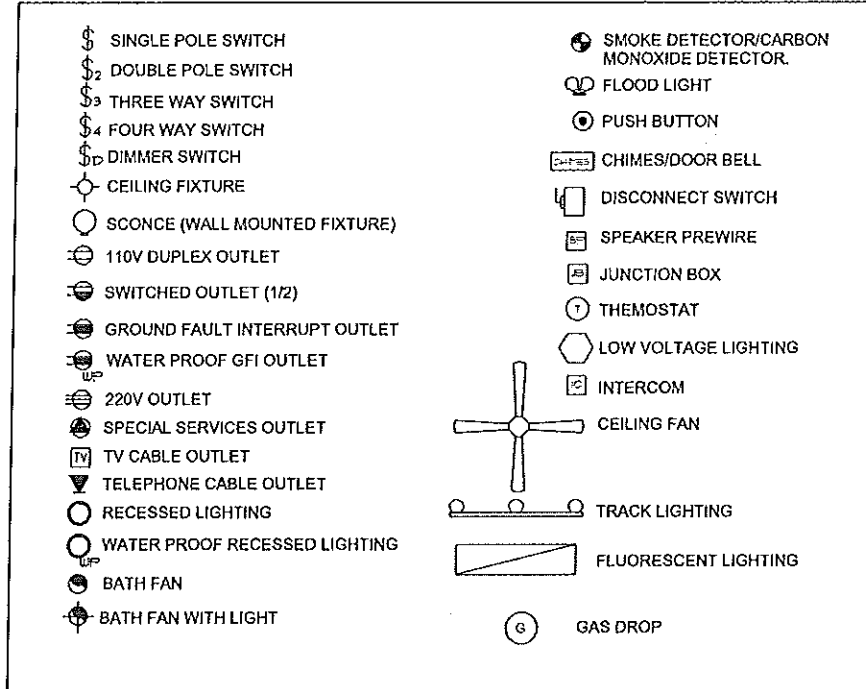

UNLESS OTHERWISE NOTED:

1. ELECTRICAL OUTLET HEIGHTS MEASURED FROM FINISH FLOOR TO CENTERLINE OF THE BOX TO BE 12" A.F.F. (GENERAL)

KITCHEN: 42"
 BATHROOM: 42"
 LAUNDRY: 36" WASHER/24" DRYER/
 WALL OUTLETS @ 45"
 EXTERIOR: WATERPROOF @ 12"
 GARAGE: GFI @ 45"
 RANGE: 220V @ 4"

2. ALL TRIM PLATES AND DEVICES TO BE GANGED WHERE POSSIBLE

3. ELECTRICAL SWITCHES TO BE AT 42" CENTERLINE A.F.F.

4. ELECTRICAL PLAN INTENDED FOR BID PURPOSES ONLY. ALL WORK SHALL BE DONE IN STRICT ACCORDANCE WITH THE NATIONAL ELECTRICAL CODE, LATEST EDITION BY A LICENSED ELECTRICAL CONTRACTOR WHO SHALL BE RESPONSIBLE FOR THE INSTALLATION AND SIZING OF ALL ELECTRICAL WIRING AND ACCESSORIES.

5. SMOKE DETECTORS SHALL BE IN ACCORDANCE WITH 2014 FLORIDA RESIDENTIAL CODE, SECTION 314, AND WITH UL 317 AND NFPA 772.

6. PROVIDE ARC FAULT INTERRUPTERS PER 2008 NEC. 210.12

7. ALL RECEPTACLES TO BE TAMPER PROOF PER NEC. SECT. 406.11

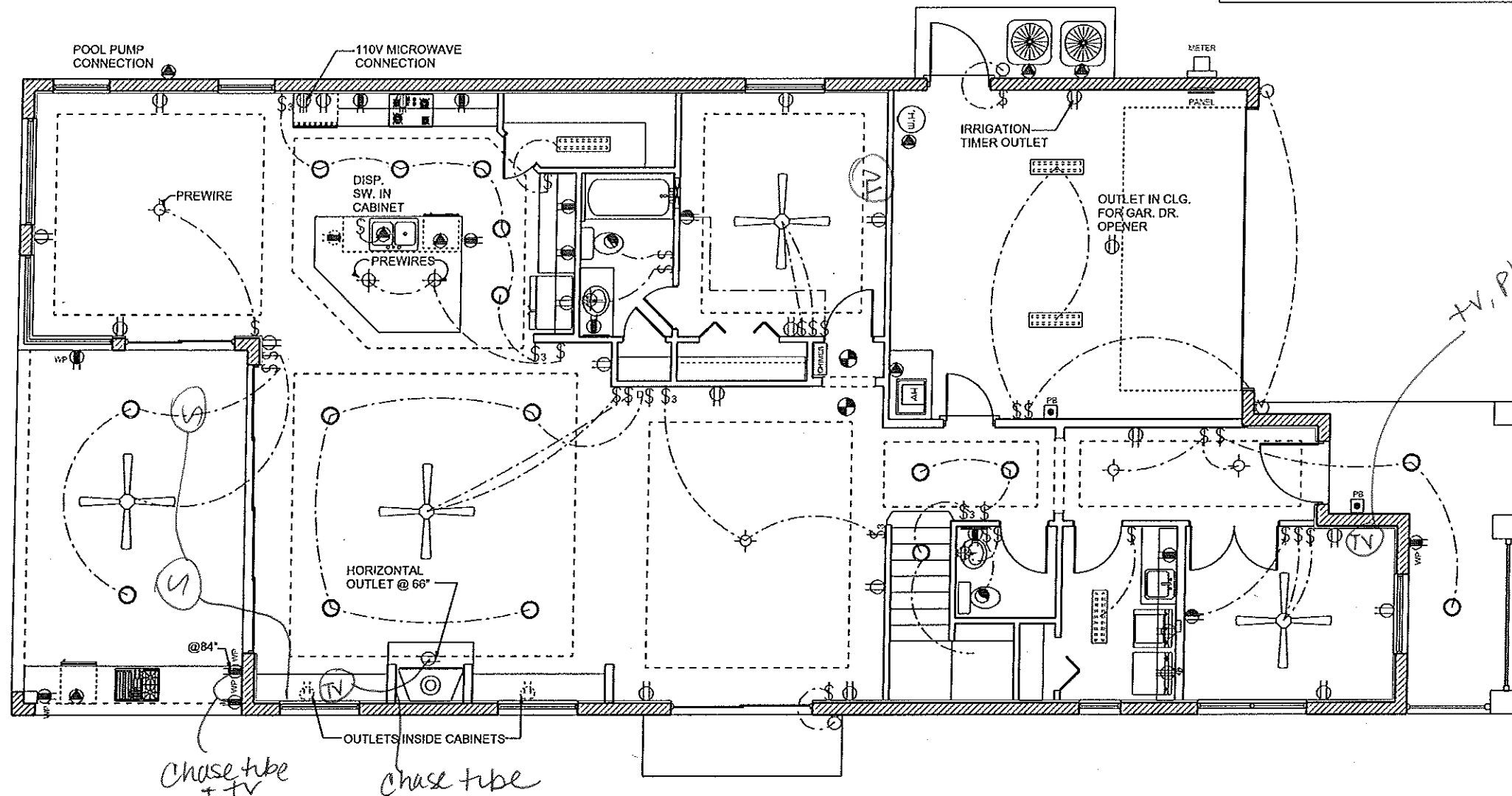

ELECTRICAL PLAN

SCALE: 1/8" = 1'-0"

PLAN 3762

DEEB FAMILY
 HOMES, LTD.
 9400 RIVER CROSSING BLD.
 NEW PORT RICHEY, FL. 34655

PLAN DATE
1. 02-16-2017
2. 03-15-2017
3. 03-21-2017
4. 03-29-2017

LOT 17
 SAFETY HARBOR
 354 HAMILTON AVENUE
 1 & 2: REVISED PLANS FOR LOT 17
 3: ADDITIONAL FRAMING CHANGES
 4: ELECTRICAL REVISIONS

7

(S) = speaker
prewire

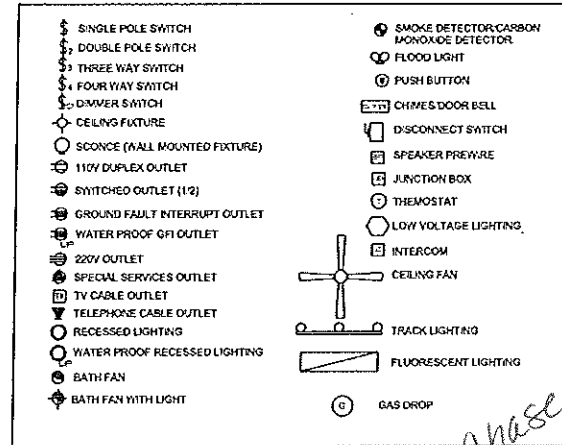

- UNLESS OTHERWISE NOTED:
- ELECTRICAL OUTLET HEIGHTS MEASURED FROM FINISH FLOOR TO CENTERLINE OF THE BOX TO BE 12" A.F.F. (GENERAL)
 - KITCHEN: 42"
BATHROOM: 42"
LAUNDRY: 36" WASHER/24" DRYER/ WALL OUTLETS @ 45"
EXTERIOR: WATERPROOF @ 12"
GARAGE: GFI @ 45"
RANGE: 220V @ 4"
 - ALL TRIM PLATES AND DEVICES TO BE GANGED WHERE POSSIBLE
 - ELECTRICAL SWITCHES TO BE AT 42" CENTERLINE A.F.F.
 - ELECTRICAL PLAN INTENDED FOR BID PURPOSES ONLY. ALL WORK SHALL BE DONE IN STRICT ACCORDANCE WITH THE NATIONAL ELECTRICAL CODE, LATEST EDITION BY A LICENSED ELECTRICAL CONTRACTOR WHO SHALL BE RESPONSIBLE FOR THE INSTALLATION AND SIZING OF ALL ELECTRICAL WIRING AND ACCESSORIES.
 - SMOKE DETECTORS SHALL BE IN ACCORDANCE WITH 2014 FLORIDA RESIDENTIAL CODE, SECTION 314, AND WITH UL 317 AND NFPA 72.
 - PROVIDE ARC FAULT INTERRUPTERS PER 2008 NEC, 210.12
 - ALL RECEPTACLES TO BE TAMPER PROOF PER NEC, SECT. 406.11

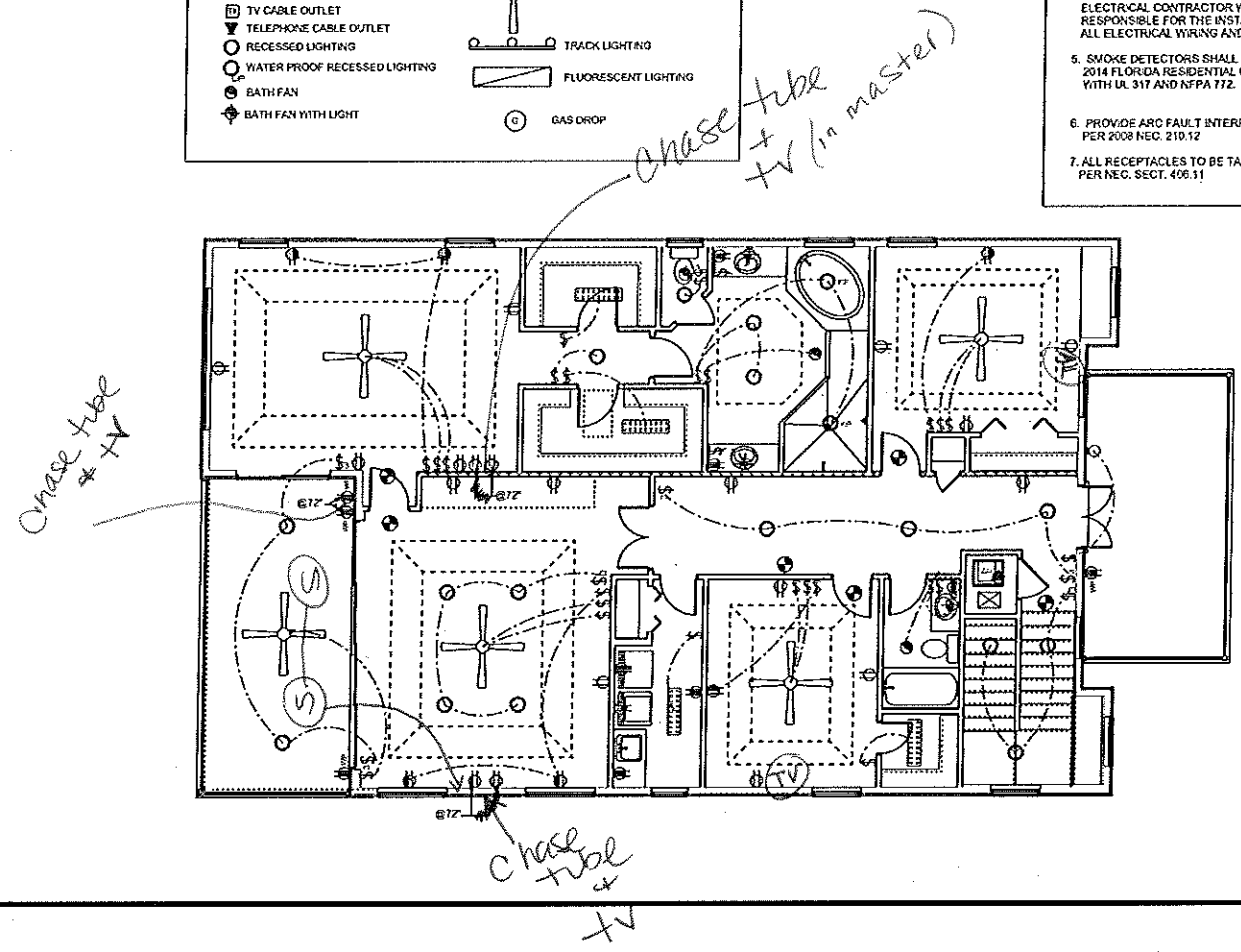

PLAN 3762

SCALE: 1/8" = 1'-0"

2ND FLR. ELECTRICAL PLAN

LOT 17
SAFETY HARBOR
304 HAWKWOOD AVENUE
SAFETY HARBOR, FL 34655

1. & 2. REVISIONS FOR LOT 17
3. REVISIONS FOR LOT 17
4. ELECTRICAL REVISIONS

PLAN DATE	
1. REVISION	
2. REVISION	
3. REVISION	
4. REVISION	

DEEB FAMILY
HOMES, LTD.
9400 RIVER CROSSING BLVD.
NEW PORT RICHEY, FL 34655

7A