

- UNLESS OTHERWISE NOTED:
- ELECTRICAL OUTLET HEIGHTS MEASURED FROM FINISH FLOOR TO CENTERLINE OF THE BOX TO BE 12" A.F.F. (GENERAL)
 KITCHEN: 42"
 BATHROOM: 42"
 LAUNDRY: 36" WASHER/24" DRYER/
 WALL OUTLETS @ 45"
 EXTERIOR: WATERPROOF @ 12"
 GARAGE: GFI @ 45"
 RANGE: 220V @ 4"
 - ALL TRIM PLATES AND DEVICES TO BE GANGED WHERE POSSIBLE
 - ELECTRICAL SWITCHES TO BE AT 42" CENTERLINE A.F.F.
 - ELECTRICAL PLAN INTENDED FOR BID PURPOSES ONLY. ALL WORK SHALL BE DONE IN STRICT ACCORDANCE WITH THE NATIONAL ELECTRICAL CODE, LATEST EDITION BY A LICENSED ELECTRICAL CONTRACTOR WHO SHALL BE RESPONSIBLE FOR THE INSTALLATION AND SIZING OF ALL ELECTRICAL WIRING AND ACCESSORIES.
 - SMOKE DETECTORS SHALL BE IN ACCORDANCE WITH 2014 FLORIDA RESIDENTIAL CODE, SECTION 314, AND WITH UL 317 AND NFPA 772.
 - PROVIDE ARC FAULT INTERRUPTERS PER 2008 NEC, 210.12
 - ALL RECEPTACLES TO BE TAMPER PROOF PER NEC, SECT. 406.11

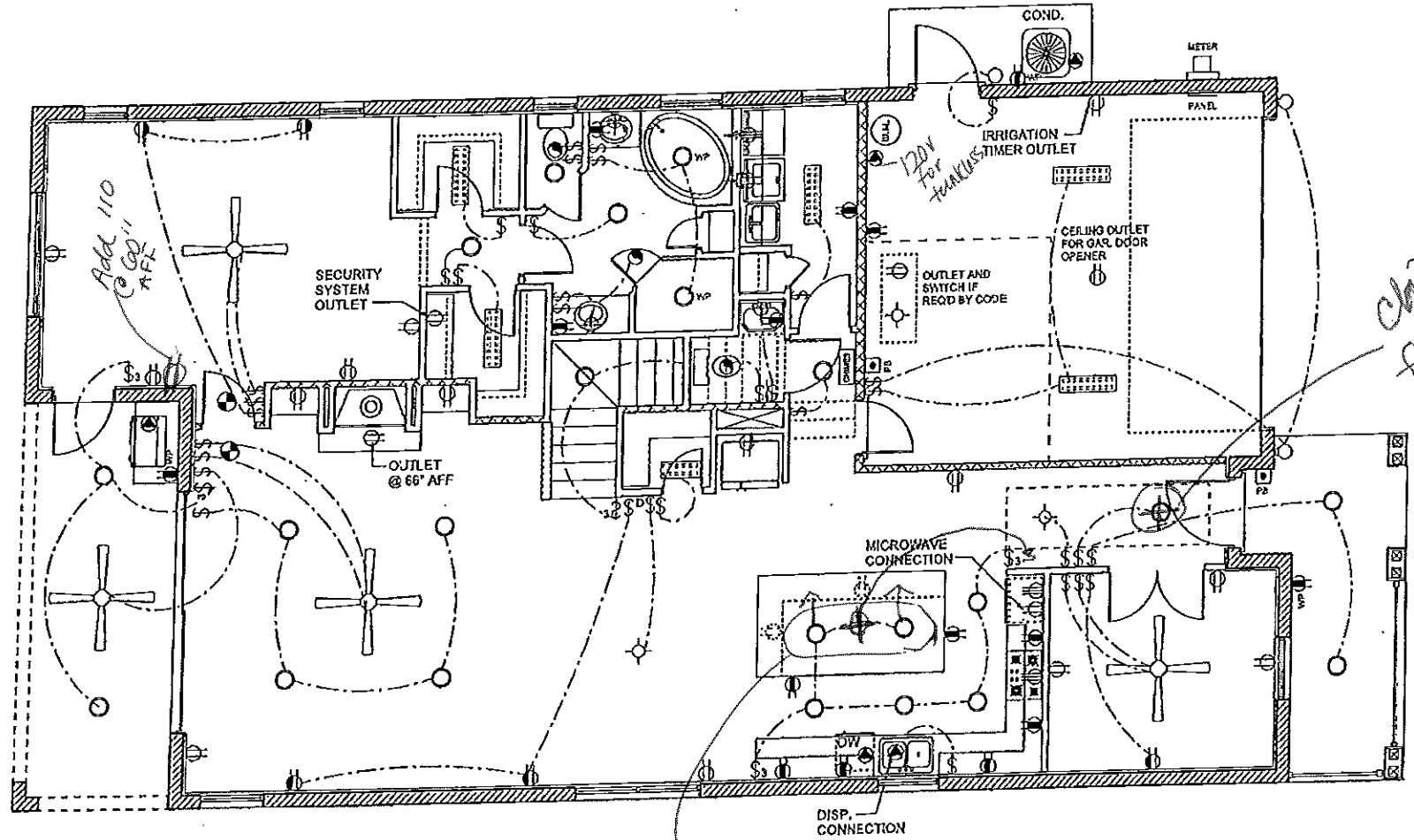

move 2 cars
 about 2' and
 add fixture prewire
 centered over island
 with separate switch

change to
 fixture prewire

PLAN 2969

SCALE: 1/8" = 1'-0"

FIRST FLOOR ELECTRICAL PLAN

LOT 16
SAFETY HARBOR
352 HAVELTON AVENUE

2. PRELIMINARY PLAN / 2ND FLR. IGV.
3. PRELIMINARY PLAN - GRILLE LOCATION REV.
4. 2ND FLOOR WINDOW/CLOSET REVS.
5. STRUCT. ENG.

PLAN DATE	DESCRIPTION
1. 05-11-2016	
2. 05-12-2016	
3. 05-17-2016	
4. 05-18-2016	
5. 05-25-2016	

DEEB FAMILY
HOMES, LTD.
9400 RIVER CROSSING BLD.
NEW PORT RICHEY, FL. 34655

7

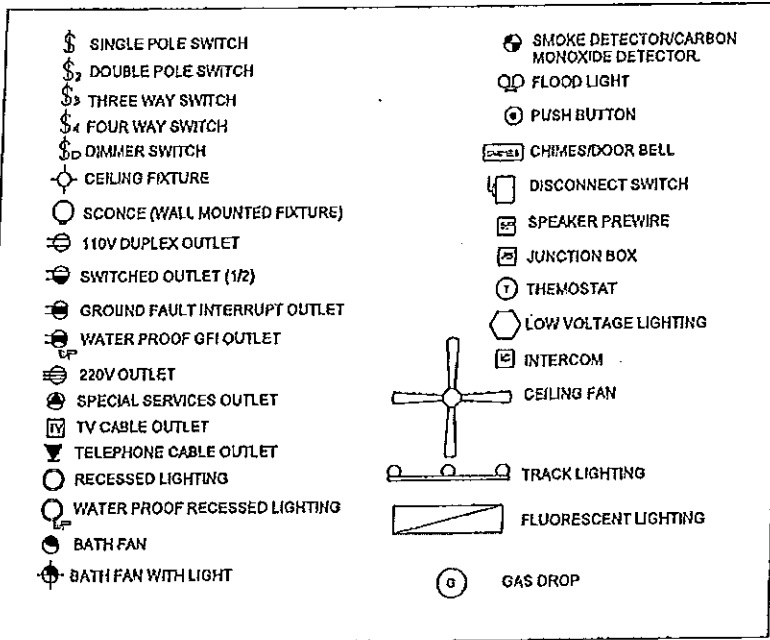

- UNLESS OTHERWISE NOTED:
- ELECTRICAL OUTLET HEIGHTS MEASURED FROM FINISH FLOOR TO CENTERLINE OF THE BOX TO BE 12" A.F.F. (GENERAL)
 - KITCHEN: 42"
BATHROOM: 42"
LAUNDRY: 36" WASHER/24" DRYER/
WALL OUTLETS @ 45"
 - EXTERIOR: WATERPROOF @ 12"
GARAGE: GFI @ 45"
RANGE: 220V @ 4"
 - ALL TRIM PLATES AND DEVICES TO BE GANGED WHERE POSSIBLE
 - ELECTRICAL SWITCHES TO BE AT 42" CENTERLINE A.F.F
 - ELECTRICAL PLAN INTENDED FOR BID PURPOSES ONLY. ALL WORK SHALL BE DONE IN STRICT ACCORDANCE WITH THE NATIONAL ELECTRICAL CODE, LATEST EDITION BY A LICENSED ELECTRICAL CONTRACTOR WHO SHALL BE RESPONSIBLE FOR THE INSTALLATION AND SIZING OF ALL ELECTRICAL WIRING AND ACCESSORIES.
 - SMOKE DETECTORS SHALL BE IN ACCORDANCE WITH 2014 FLORIDA RESIDENTIAL CODE, SECTION 314, AND WITH UL 317 AND NFPA 772.
 - PROVIDE ARC FAULT INTERRUPTERS PER 2008 NEC, 210.12
 - ALL RECEPTACLES TO BE TAMPER PROOF PER NEC, SECT. 406.11

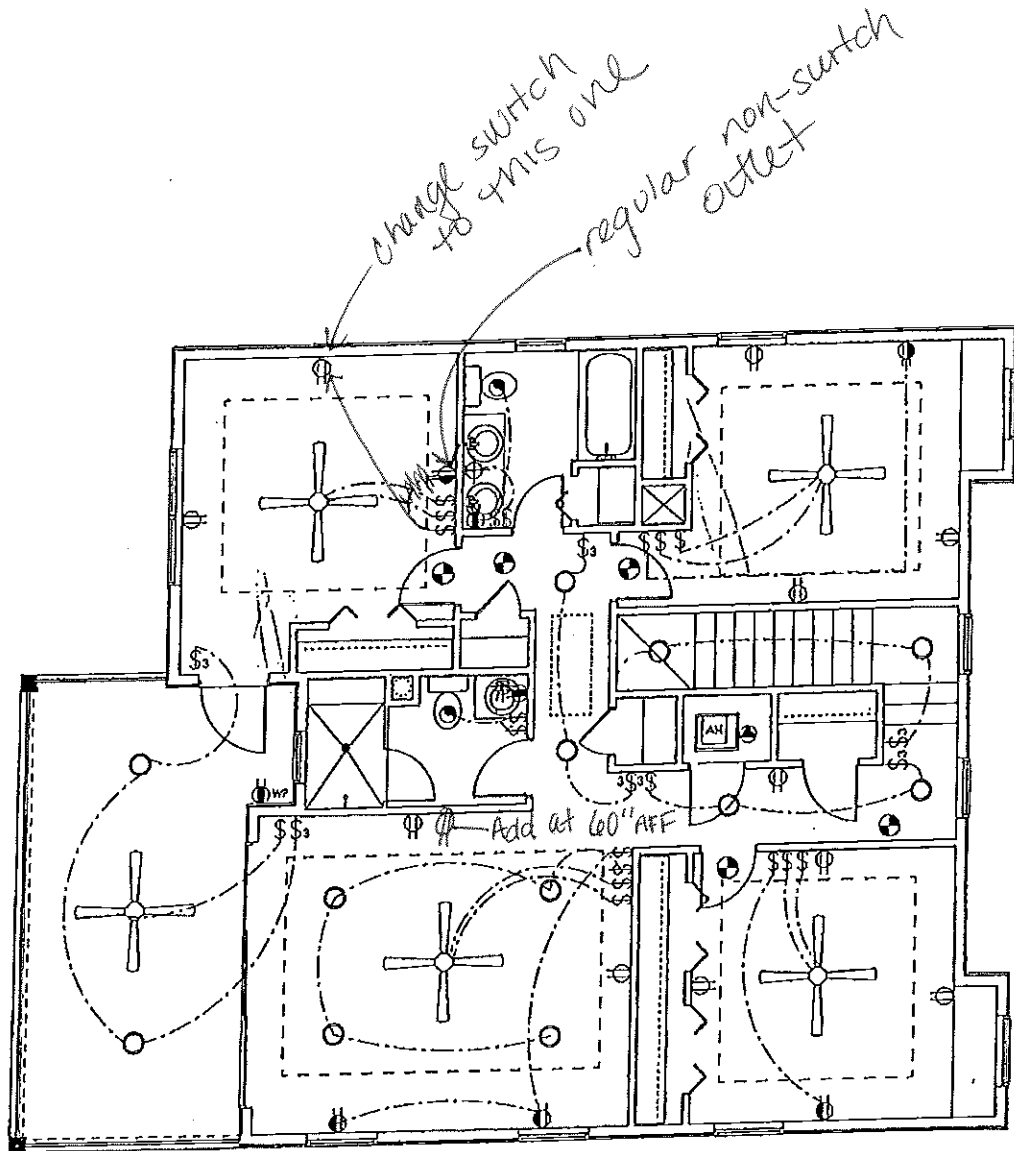

PLAN 2969

SCALE: 1/8" = 1'-0"

2ND FLOOR ELECTRICAL PLAN

LOT 16
SAFETY HARBOR
352 HAMILTON AVENUE

2. PRELIMINARY PLAN / 2ND FLOOR REV.
3. PRELIMINARY PLAN - ORVILLE LOCATION REV.
4. 2ND FLOOR WINDOW/CLOSET REVS.
5. STRUCT. ENG.

PLAN DATE	REVISION
1. 05-11-2016	
2. 05-12-2016	
3. 05-17-2016	
4. 05-18-2016	
5. 05-25-2016	

DEEB FAMILY
HOMES, LTD.
9400 RIVER CROSSING BLD.
NEW PORT RICHEY, FL. 34655

7A