

NOTE:
SEE SHEET 2A
FOR OUTDOOR
FIREPLACE DETAILS

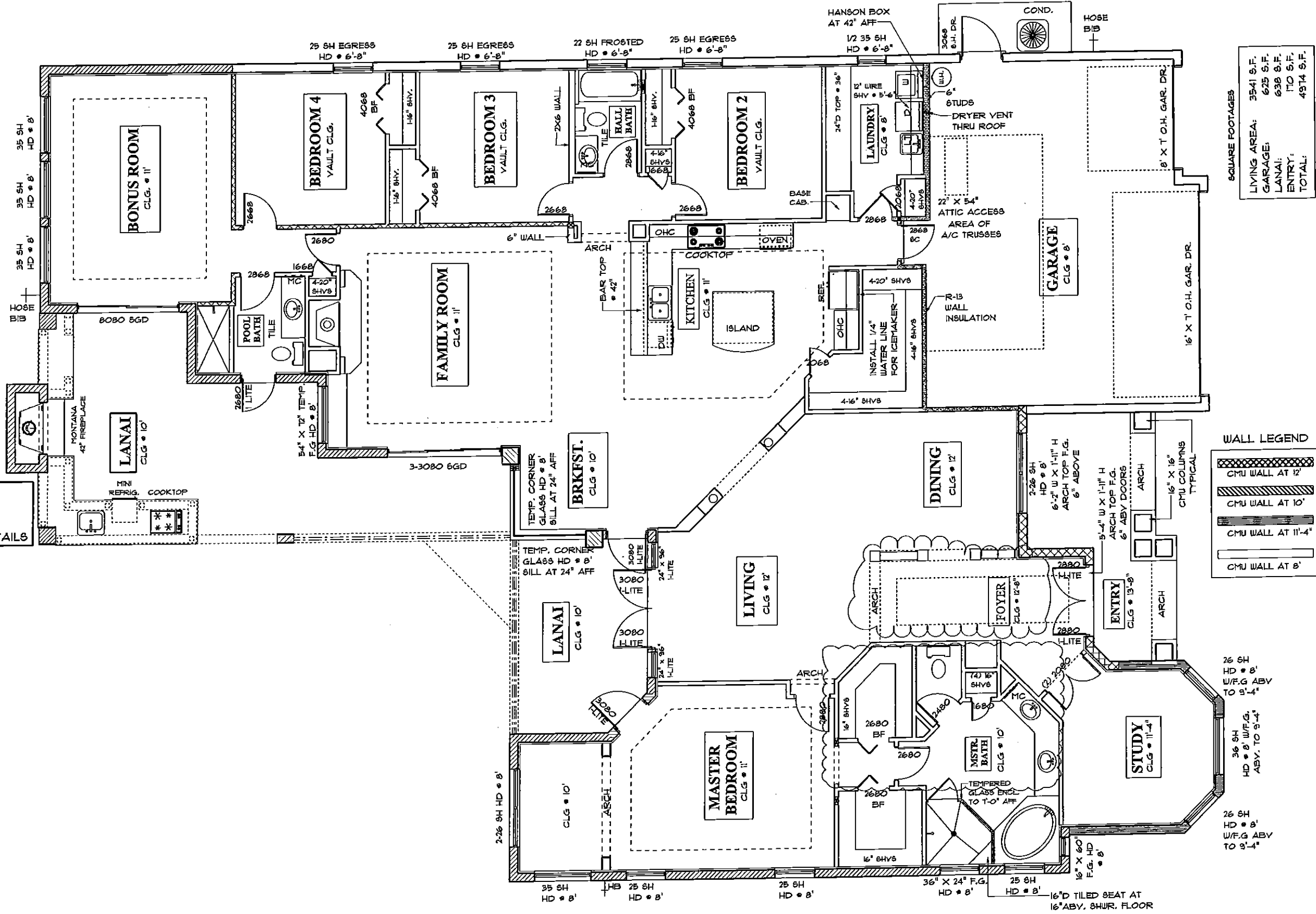

FLOOR PLAN NOTES

1/8" = 1'-0"

A.E.C.S. #14037

ASPEN 3541-C

DEEB FAMILY
HOMES, LTD.
9400 RIVER CROSSING BLD.
NEW PORT RICHEY, FL. 34655

2

LOT 41 MAJESTIC OAKS

PLAN DATE

04-08-2014	06-17-2014
05-06-2014	06-20-2014
05-07-2014	06-26-2014
05-15-2014	07-04-2014
05-28-2014	

SEE SHEET 2A
FOR OUTDOOR
FIREPLACE DETAILS

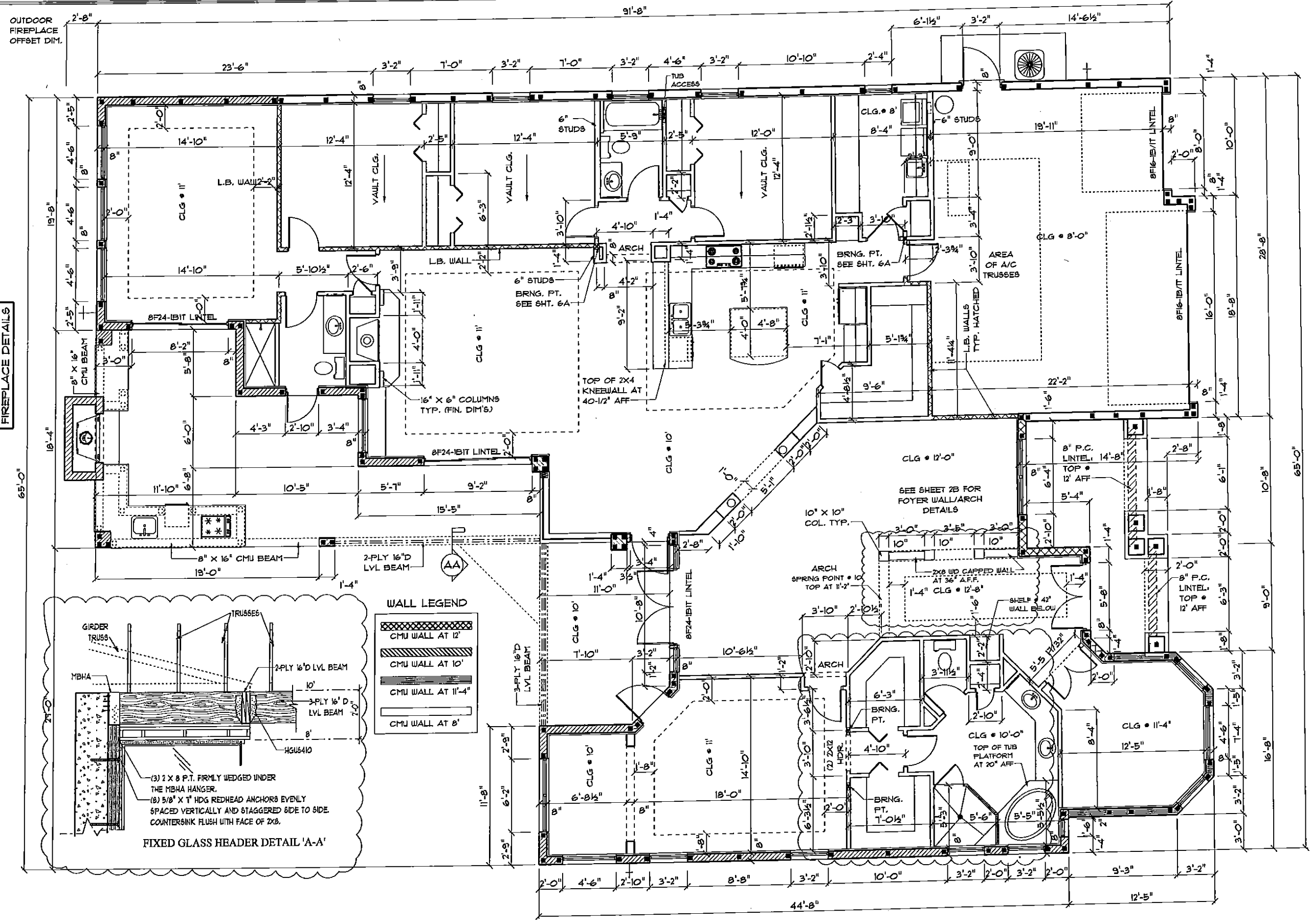

DIMENSION PLAN

1/8" = 1'-0"

A.E.C.S. #14050

ASPEN 3541-C

DEEB FAMILY
HOMES, LTD.
9400 RIVER CROSSING BLD.
NEW PORT RICHEY, FL. 34655

PLAN DATE

05-15-2014	06-23-2014
05-28-2014	06-24-2014
06-17-2014	06-26-2014
06-19-2014	07-04-2014
06-23-2014	07-16-2014

LOT 41 MAJESTIC OAKS

I HEREBY CERTIFY THAT I HAVE PERFORMED THE ATTACHED DESIGN TO COMPLY WITH THE REQUIREMENTS AND IT IS IN COMPLIANCE WITH CHAPTER 16 OF THE 2010 FLORIDA BUILDING CODE. SEALED FOR PROFESSIONAL USE ONLY.
SIGNATURE: RICH ALLEN
RICH ALLEN P.E. #56920

ALLEN ENGINEERING & CONSTRUCTION SERVICES
RICH ALLEN PROFESSIONAL ENGINEER
P.E. #56920 C.A. #9542
P.O. BOX 351
NEW PORT RICHEY, FL. 34656
727-842-6100
richallenpe@gmail.com

3