

DEBB FAMILY
HOMES, LTD.
9400 RIVER CROSSING BLD.
NEW PORT RICHEY, FL. 34655
727-376-6831

PLAN DATE
5-20-2015
6-9-2015
6-17-2015

INVENTORY PROJECT
LOT 10 MAJESTIC OAKS
PINELLAS COUNTY, FL.

A.E.C.S. 15028
RICHARD E. ALLEN P.E. #49820
DESIGNED FOR STRUCTURE ONLY
REDESIGNED BUILDING CODE
WITH SECT. 501 OF THE 2010 FLORIDA
BUILDING CODE AND IS IN COMPLIANCE
TO COMPLY WITH THE MINIMUM
PERFORMED THE ATTACHED DESIGN

ALLEN ENGINEERING &
CONSTRUCTION SERVICES
RICH ALLEN PROFESSIONAL ENGINEER
P.O. BOX 351
NEW PORT RICHEY, FL. 34656
727-842-6100
richallenpe@gmail.com

ELECTRICAL PLAN

SCALE 1/8" = 1'-8"

Majestic
lot 10
Final electric

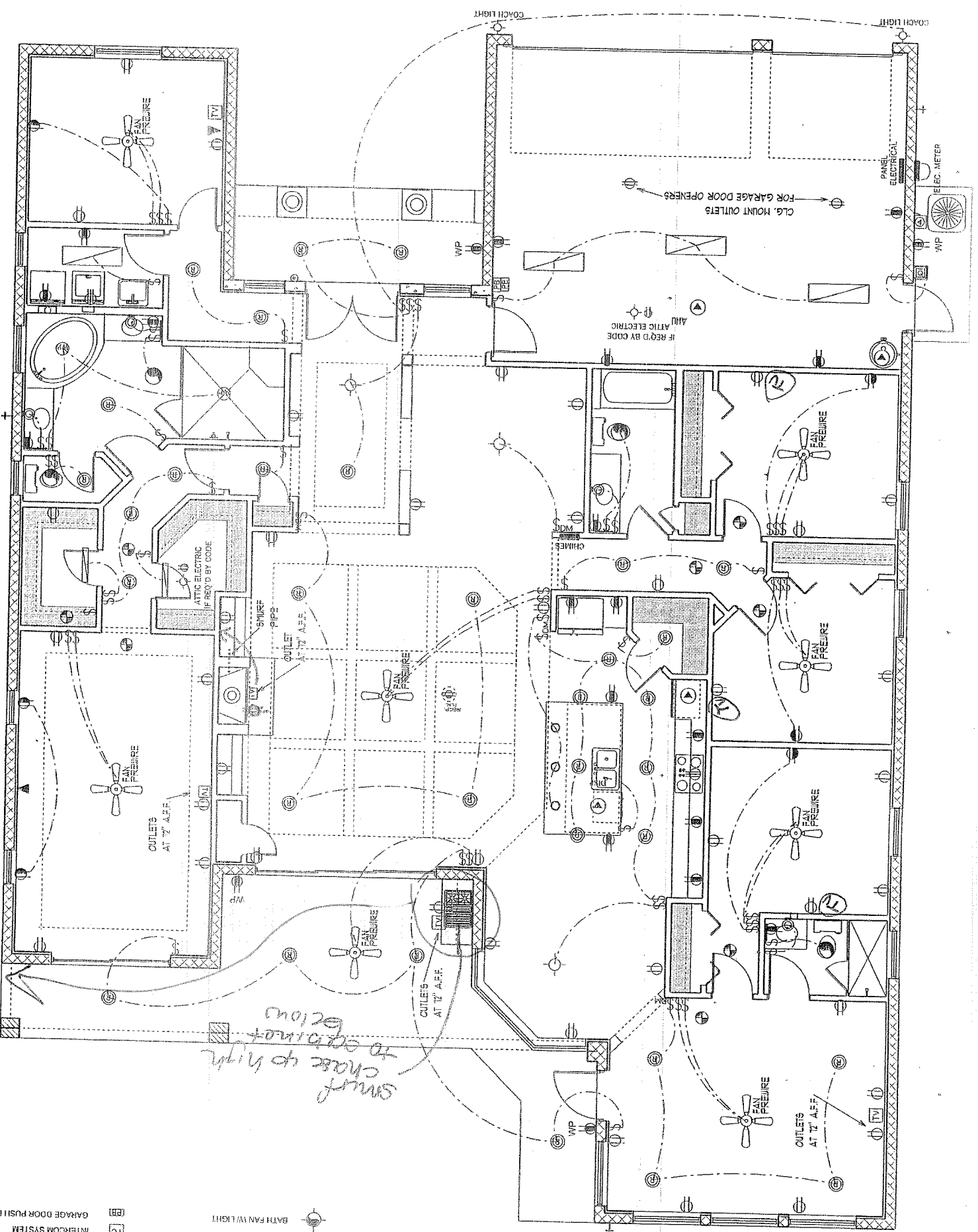

- | | | |
|--------------------------------|------------------------|-------------------------|
| TRUNK | 110 VOLT DUPLEX OUTLET | DOOR BELL CHIMES |
| 110 VOLT SPLIT SWITCHED OUTLET | CHIMES | DISCONNECT SWITCH |
| GROUND FAULT INTERRUPT | DISP | DISPOSAL |
| WATER PROOF W/ GROUND FAULT | DOOR BELL | PREWIRE SPEAKER |
| 220 VOLT OUTLET | DISCONNECT SWITCH | JUNCTION BOX |
| SPECIAL SERVICES OUTLET | DISCONNECT SWITCH | THERMOSTAT |
| TV CABLE OUTLET | DISCONNECT SWITCH | LOW VOLTAGE LIGHTING |
| TELEPHONE CABLE OUTLET | DISCONNECT SWITCH | INTERCOM SYSTEM |
| RECESSED LIGHTING | DISCONNECT SWITCH | GARAGE DOOR PUSH BUTTON |
| WATER PROOF RECESSED LIGHTING | DISCONNECT SWITCH | |
| BATH FAN | DISCONNECT SWITCH | |
| BATH FAN W/ LIGHT | DISCONNECT SWITCH | |

1. ALL RECEPTALS TO BE TAMPER PROOF PER SECT. 406.11
2. ALL TRIM PLATES AND DEVICES TO BE AT 42" CENTERLINE A.F.F.
3. ELECTRICAL SWITCHES TO BE AT 42" CENTERLINE A.F.F.