

CONTRACTOR COPY

HUNTERS RIDGE BUILDING -C

Pasco County Florida
REVIEWED FOR CODE COMPLIANCE
Approval of these documents constitutes
authority to proceed with the work but does not
grant authority to violate, cancel, alter or set
aside any of the technical codes

**SPRINKLER SYSTEM
REQUIRED**
This structure was reviewed as
having a full sprinkler system.
Elimination of the sprinkler system
will void the permit

NOTICE
ALL WORK SHALL COMPLY WITH
PREVAILING CODES, FLORIDA BUILDING
CODE, MECHANICAL, PLUMBING, FUEL GAS,
ALUMINUM AND N.E.C.

CONTRACTOR COPY

STRUCTURAL ENGINEER DESIGN NOTES

ADMINISTRATIVE

1. THE ENGINEERING FIRM FOR THIS STRUCTURAL DESIGN IS ALLEN ENGINEERING AND CONSTRUCTION SERVICES, INC. HEREIN REFERRED TO AS "A.E.C.S. OR "A.E.C.S."
2. THE ENGINEER FOR THIS STRUCTURAL DESIGN IS RICHARD E. ALLEN, PE. HEREIN REFERRED TO AS "STRUCTURAL ENGINEER".
3. THE STRUCTURAL ENGINEER DESIGN NOTES ARE PART OF THE STRUCTURAL DESIGN AND ARE TO BE TAKEN AS TYPICAL REQUIREMENTS UNLESS NOTED OTHERWISE, "UNO", IN THE STRUCTURAL PLANS AND STRUCTURAL DETAILS.
4. THE DESIGN SHOWN IN THESE PLANS CONFORM TO THE STRUCTURAL PROVISIONS OF THE CHAPTER 16 OF THE FLORIDA BUILDING CODE.
5. THE PURPOSE OF THESE PLANS IS TO OBTAIN A BUILDING PERMIT AND FOR SUBSEQUENT CONSTRUCTION OF THE DESIGN AS SHOWN. THESE PLANS ARE TO BE CONSIDERED VOID IF WORK COMMENCES PRIOR TO A PERMIT BEING ISSUED, A CHANGE IN THE BUILDING CODE OCCURS PRIOR TO THE PLANS BEING SUBMITTED FOR PERMIT OR AFTER SIX MONTHS OF THE DATE THAT THESE PLANS ARE SIGNED AND SEALED WITHOUT BEING SUBMITTED FOR PERMITTING, WHICHEVER OCCURS FIRST. ONCE A BUILDING PERMIT HAS BEEN ISSUED BASED ON THESE PLANS, THE BUILDING DEPARTMENT IS NOT AUTHORIZED TO REISSUE OR TRANSFER BUILDING PERMITS WITHOUT THE EXPRESSED WRITTEN CONSENT OF THE STRUCTURAL ENGINEER.
6. CONSTRUCTION BASED ON THE STRUCTURAL DESIGN IS TO BE DONE AS SHOWN IN THE PLANS WITHOUT DEVIATION, CHANGE OR OMISSION WITHOUT PRIOR APPROVAL OF THE STRUCTURAL ENGINEER. IF ADDITIONAL DETAIL INFORMATION, OR EXPLANATION IS NEEDED, IT IS TO BE OBTAINED FROM THE STRUCTURAL ENGINEER. THE STRUCTURAL ENGINEER IS NOT RESPONSIBLE FOR ANY ADDITIONAL PARTS OF THESE PLANS, INCLUDING PROVISIONS AS STATED IN ITEM 4.

7. IT IS IMPORTANT TO UNDERSTAND THAT STRUCTURAL PROVISIONS OF THE BUILDING CODE ARE COMPLICATED AND THESE PLANS ARE INTENDED TO BE USED BY AN EXPERIENCED BUILDING CONTRACTOR. PROPERTY OWNERS OBTAINING OWNER-BUILDER PERMITS ARE PROCEEDING AT THEIR OWN RISK. THE STRUCTURAL ENGINEER IS NOT RESPONSIBLE FOR ANY ERRORS OR OMISSIONS BY PROPERTY OWNERS OR THEIR AGENTS AS A RESULT OF ANY MISUNDERSTANDING OF THE PLANS THE OTHERWISE WOULD BE UNDERSTOOD BY A LICENSED CONTRACTOR.
8. THE STRUCTURAL ENGINEER IS NOT RESPONSIBLE FOR CONSTRUCTION MEANS, METHODS, AND SCHEDULE.
9. THE STRUCTURAL PLANS AND ANY RELEVANT DESIGN DOCUMENTS PRODUCED UNDER THE DIRECT CHARGE OF THE STRUCTURAL ENGINEER ARE THE PROPERTY OF THE STRUCTURAL ENGINEER AND MAY NOT BE USED BY ANY PERSON OTHER THAN THE CONTRACTED CLIENT AND FOR ANY PURPOSE OTHER THAN THAT STATED IN ITEM 5 ABOVE WITHOUT THE EXPRESSED WRITTEN CONSENT OF THE STRUCTURAL ENGINEER. MOREOVER, NO OTHER ENGINEER OR ARCHITECT IS TO BE DESIGNATED A DELEGATED ENGINEER FOR ANY PURPOSE RELATED TO THESE STRUCTURAL PLANS OR CONSTRUCTION BASED ON THESE PLANS PRIOR TO THE ISSUANCE OF A CERTIFICATE OF COMPLETION OR OCCUPANCY WITHOUT THE EXPRESSED WRITTEN CONSENT OF THE STRUCTURAL ENGINEER.

DESIGN CRITERIA

10. LOAD COMBINATIONS : THIS DESIGN IS BASED ON AN "ALLOWABLE -STRESS " FORMULATION RELYING ON THE LOAD COMBINATIONS DEFINED IN FBC 2014 SECTION 1605.3.1 OR SECTION 1605.3.2 WHERE OMEGA EQUALS 1.3
11. FOUNDATION LOADS: SEE NOTES ON " SITE CONDITIONS, SOILS, AND FOUNDATIONS".
12. N/A

13. INFORMATION CONTAINED ON A PLAN SHEET WHERE HIS SIGNATURE AND SEAL APPEAR, THAT DOES NOT PERTAIN TO THE RELEVANT STRUCTURAL PROVISIONS AS STATED IN ITEM 4, INCLUDING, BUT NOT LIMITED TO THE BUILDING OCCUPANCY, THE ARCHITECTURAL DESIGN, ITS FEATURES, FINISHES (I.E. DECORATIVE STUCCO, SIDING, ROOFING, SOFFITS, FLASHING, PAINTING, ETC) AND THEIR INSTALLATION, DIMENSIONS, AND ANY DESIGN OF FIRE PROTECTION, ELECTRICAL, PLUMBING, AND MECHANICAL COMPONENTS OR SYSTEMS. THE ARCHITECTURAL INFORMATION, INCLUDING DIMENSIONS SHOWN IN THESE PLANS AND PROVIDED TO THE ENGINEER.

17. N/A
18. SITE CONDITIONS
18. SITE PLAN AND TOPOGRAPHY
- A. THE STRUCTURAL ENGINEER IS NOT A SUEVOR AND IS NOT RESPONSIBLE FOR THE SITE PLAN, ESTABLISHING REQUIRED SET-BACKS, AND LOCATING THE BUILDING ON THE PROPERTY.
- B. THE STRUCTURAL ENGINEER IS NOT RESPONSIBLE FOR THE GRADING OF THE SITE OR ITS COMPLIANCE WITH ANY DRAINAGE PLAN WHETHER INDIVIDUAL OR AS A PART OF A MASTER DRAINAGE PLAN.
- C. THE FOUNDATION DESIGN IS BASED ON THESE PRESUMED CONDITIONS INCLUDING THAT DIFFERENTIAL SETTLING DOES NOT EXCEED THE SAFE LIMITS OF THE FOUNDATION DESIGN (INCLUDING STEM WALLS AND MASONRY ABOVE GRADE WALLS) AS STATED IN ITEM 19 BELOW.
- D. IT IS IMPORTANT TO KNOW THAT THE FOUNDATION DESIGN BASED ON A PRESUMED ALLOWABLE SOIL BEARING CAPACITY OF 2,000 PSF RELIES ON LESS THAN L/500 (E.G. 0.25 INCHES OVER 10 FEET) OF DIFFERENTIAL SETTLEMENT. CRACKS IN MASONRY WALLS SHOULD BE EXPECTED WHERE DIFFERENTIAL SETTLEMENT EXCEEDS L/150. THIS STATEMENT SHOULD BE TAKEN AS A CAUTIONARY NOTE FOR PROCEEDING WITHOUT A SOILS ANALYSIS AND FOUNDATION RECOMMENDATION BY A GEOTECHNICAL ENGINEER FOR THE SITE.
- E. COPIES OF ANY AND ALL REQUIRED COMPACTION TESTS ARE TO BE PROVIDED TO THE BUILDING DEPARTMENT FOR THEIR RECORDS.

STRUCTURAL ELEMENTS

19. FOUNDATION, FOOTING AND GROUND FLOOR SLAB
 A. THE FOUNDATION AND FOOTINGS ARE TO BEAR A MINIMUM ON 12 INCHES BELOW GRADE AND ARE TO BE PLACED ON UNDISTURBED SOIL OR FILL COMPACTED TO A MINIMUM OF 95% MODIFIED PROCTOR PURSUANT TO ASTM D 1557 WITH FILL LIFTS LESS THAN 12".

COMMERCIAL

- ALL LIVE LOADS PER FBC 2014 TABLE 1607.1
14. ROOF LIVE LOADS :
ALL ROOF / WOOD CONSTRUCTION TYPES ARE 30 PSF.
 15. DEAD LOADS :
FLOOR WOOD FRAME : 35 PSF FOR TILE/MARBLE FLOOR COVERING, 15 PSF FOR ALL OTHERS.
ROOF WOOD FRAME : 25 PSF FOR SHINGLES, 35 PSF FOR TILE
 16. WIND LOADS:
A. WIND LOADS ARE BASED ON THE SPECIFIC REQUIREMENTS AND DEFINITIONS OF FLORIDA BUILDING CODE 2014 EDITION ASCE-7-10.
B. THE COMPONENT AND CLADDING WIND PRESSURES ARE THE MINIMUM REQUIREMENTS FOR STRENGTH AND IMPACT PROTECTION NEEDED FOR SELECTING SATISFACTORY COMPONENTS AND CLADDING, BY OTHERS, FOR THE STRUCTURE.

ENGINEERING BY OTHERS IS PRESUMED ACCURATE AND IS RELIED UPON BY THE STRUCTURAL ENGINEER SOLELY FOR THE PURPOSE OF ACHIEVING COMPLIANCE WITH THE RELEVANT STRUCTURE

20. FOOTINGS (AND ANY ASSOCIATED MONOLITHIC FLOOR SLABS) SHALL BE CONSTRUCTED OF CONCRETE WITH A SPECIFIC COMPRESSIVE STRENGTH OF 3,000 PSI, 3 TO 5 INCH SLUMP, AND 3/8" AGGREGATE SOILS.

- A. IN ADDITION, THE STRUCTURAL ENGINEER IS NOT A CIVIL OR GEOTECHNICAL ENGINEER AND IS NOT RESPONSIBLE FOR DETERMINING THE SUITABILITY OF THE SITE FOR CONSTRUCTION, INCLUDING ITS TOPOGRAPHY, DRAINAGE AND SUB-SURFACE CONDITIONS (INCLUDING WATER TABLE DEPTH) AND FOR INTERPRETING GEOTECHNICAL DATA CONCERNING THE SITE.
- B. IF SOIL CONDITIONS AT THE SITE APPEAR QUESTIONABLE AS DETERMINED BY THE BUILDING CONTRACTOR OR OWNER-BUILDER, A SOILS ANALYSIS SHALL BE PERFORMED BY A LICENSED GEOTECHNICAL ENGINEER THAT WILL GIVE SPECIFIC RECOMMENDATIONS FOR A FOUNDATION TYPE. IF THE BUILDING CONTRACTOR OR OWNER-BUILDER DO NOT MAKE THAT DETERMINATION AND A SOILS ANALYSIS IS NOT PERFORMED, THE STRUCTURAL ENGINEER SHALL PROCEED WITH THE DESIGN BASED ON THE PRESUMPTIONS ALLOWED BY THE FBC 2012, SEC. 1804.
- C. THE DETERMINATIONS OF THE SUITABILITY OF THE SITE FOR CONSTRUCTION (INCLUDING TOPOGRAPHICAL INFORMATION) AND THE SOIL CONDITIONS SHALL HAVE BEEN COMPLETED AND ANY RECOMMENDATIONS RESULTING FROM THAT ANALYSIS SHALL HAVE BEEN PROVIDED TO THE STRUCTURAL ENGINEER PRIOR TO THE SIGNING AND SEALING OF THE STRUCTURAL PLANS.
- D. IN THE ABSENCE OF GEOTECHNICAL INFORMATION, THE SITE IS PRESUMED TO HAVE AN ALLOWABLE SOIL BEARING CAPACITY OF 2000 PSF AND THE TOPOGRAPHY AS IT RELATES TO THE STRUCTURE IS PRESUMED TO BE THAT SHOWN IN THE PLANS.
- E. THE SIZE AND REQUIRED REINFORCEMENT FOR THE FOOTINGS ARE SHOWN ON THE FOUNDATION PLAN.
THE GROUND FLOOR SLAB SHALL BE PLACED OVER A 6 MIL. POLYETHYLENE MOISTURE RETARDER.

- I. THE TRUSS SYSTEM DESIGN PROVIDED IN THIS PLAN IS FOR THE USE OF THE TRUSS MANUFACTURER IN DEVELOPING THE ACTUAL ROOF TRUSS SYSTEM DESIGN. IT IS NOT TO BE USED FOR ANY OTHER PURPOSE AS IT IS SUBJECT TO ENGINEERING AND MAY BE DIFFERENT FROM THE FINAL DESIGN.
- II. MANUFACTURED FLOOR TRUSSES SHALL BE DESIGNED BY A LICENSED TRUSS COMPONENT AND TRUSS SYSTEM ENGINEER ACTING AS A DELEGATED ENGINEER AND WORKING THROUGH A TRUSS MANUFACTURER FOR THIS PURPOSE. THE SELECTION OF THE TRUSS MANUFACTURER IS HEREBY SUBORDINATED TO THE BUILDING CONTRACTOR.
- III. THE MANUFACTURED TRUSS DESIGN SHALL INCLUDE SPECIFYING THE TRUSS TO TRUSS AND TRUSS TO GIRDER CONNECTIONS ON EITHER THE INDIVIDUAL TRUSS COMPONENT SHEETS OR THE GIRDER TRUSS COMPONENTS SHEETS AS APPLICABLE. A SPECIFIC HANGER MUST BE SELECTED AND IDENTIFIED ON THE SIGNED AND SEALED COMPONENT SHEETS FOR EACH LOCATION THAT A HANGER IS REQUIRED IN THE TRUSS SYSTEM.
- IV. THE TRUSS PLAN SIGNED AND SEALED BY THE DELEGATED ENGINEER SHALL BE PROVIDED TO AND REVIEWED BY THE STRUCTURAL ENGINEER FOR COMPLYING WITH THE DESIGN INTENT OF THE ORIGINAL PLAN AND FOR ANY CHANGES TO THE " TRUSS TO UNDERLYING STRUCTURE" CONNECTIONS. THIS PLAN MUST BE PROVIDED TO THE STRUCTURAL ENGINEER PRIOR TO CONSTRUCTION ON THE UNDERLYING STRUCTURE AS THE STRUCTURAL ENGINEER RESERVES THE RIGHT TO MAKE STRUCTURAL CHANGES BASED UPON THE FINAL FLOOR TRUSS SYSTEM.

- F. CONVENTIONAL FRAMED JOISTS WITH A MINIMUM 6 INCH OVERLAP OF JOINTS.
- G. TERMITE TREATMENT OF THE SITE SHALL BE SPECIFIED BY THE BUILDING CONTRACTOR OR OWNER-BUILDER.
- H. SHRINKAGE CONTROL OF THE FLOOR SLAB SHALL BE ACCOMPLISHED BY 6 INCH BY 6 INCH . W 1.4 BY 1.4 WELDED WIRE FABRIC AS SPECIFIED BY FBC 2014 SECTION 1910.2 EXCEPT IOR 2 OR FIBERMESH ADMIXTURE AS SPECIFIED BY FBC 2014, SECTION 1910.2 EXCEPT I. THE WELDED WIRE FABRIC SHALL BE PLACED BETWEEN THE MIDDLE AND UPPER 1/3 DEPTH OF THE SLAB AND HELD IN POSITION BY APPROPRIATE SUPPORTS SPACED NOT GREATER THAN 3 FEET APART.
- I. CONTRACTION JOINTS ARE TO BE PROVIDED FOR THE PURPOSE OF CONTROLLING SHRINKAGE. ONE INCH DEEP CUTS (FOR A FOUR INCH THICK SLAB OR 25 PERCENT OF THE SLAB THICKNESS OTHERWISE) ARE TO BE PROVIDED ACROSS THE WIDTH AND LENGTH OF ANY FLOOR SLAB AT A DISTANCE OF NOT TO EXCEED 30 TIMES THE SLAB THICKNESS. FOR EXAMPLE A FOUR INCH THICK SLAB, CONTRACTION JOINTS SHALL NOT EXCEED 10 FEET ON CENTER EACH WAY.

STRUCTURAL ENGINEER NOTES

A.E.C.S. 16022 QUAIL & ELK MODELS

ALLEN ENGINEERING & CONSTRUCTION SERVICES
 RICH ALLEN PROFESSIONAL ENGINEER
 P.E. # 66920 C.A. # 9542
 8809 SKYMASTER DR.
 NEW PORT RICHEY, FL. 34654
 727-842-6100
 richallenpe@gmail.com

HUNTERS RIDGE
 NEW PORT RICHEY

PLAN DATE	1-22-2016	9-21-2016
	2-12-2016	10-3-2016
	3-24-2016	11-15-2016
	6-13-2016	01-10-2017
	7-9-2016	

DEEB FAMILY HOMES, LTD.
 9400 RIVER CROSSING BLD.
 NEW PORT RICHEY, FL. 34655
 727-376-6831

S1

NOTICE: ALL WORK SHALL COMPLY WITH ALL APPLICABLE BUILDING, MECHANICAL, PLUMBING AND ELECTRICAL CODES, FLORIDA BUILDING CODE, MECHANICAL AND ELECTRICAL CODES, ALUMINUM AND COPPER

21. FLOORS

A. MANUFACTURED FLOOR TRUSS FRAMING PLAN CONTAINED HEREIN IS FOR THE SOLE PURPOSE OF ILLUSTRATING THE DESIGN INTENT AND FOR PLANNING TO BE USED BY THE TRUSS COMPANY.

I. FLOOR JOISTS ARE SIZED BASED ON THE SOUTHERN PINE COUNCIL SPAN TABLES FOR NO. 2 GRADE DIMENSIONAL LUMBER.

II. FLOOR JOISTS FOR EXTERIOR DECKS SHALL BE PRESSURE TREATED.

B. FOR ALL WOOD FLOORS:

I. THE TRUSS TO WALL CONNECTIONS ARE IDENTIFIED ON THE FLOOR FRAMING PLAN.

II. A STRUCTURAL BAND JOIST IS TO BE PROVIDED ON THE EXTERIOR PERIMETER OF ALL BOTTOM BEARING FLOOR TRUSSES AND JOISTS. THE STRUCTURAL BAND JOIST IS TO BE FASTENED TO EACH END OF A FLOOR TRUSS OR JOIST WITH A SIMPSON L50 BRACKET USING SIMPSON SHORT 10d COMMON NAILS.

III. FLOOR TRUSSES OR JOISTS BEARING ON WOOD WALLS ARE TO BE SET WITH A MINIMUM OF THREE 10d COMMON NAILS (TOE NAILED) TO THE TOP PLATE OF THE WALL.

IV. A MOISTURE BARRIER SHALL BE INSTALLED BETWEEN ANY UNTREATED WOOD TRUSSES OR JOISTS AND CONCRETE OR ANY MASONRY.

V. LEDGERS/ NAILERS SHALL BE FASTENED TO WOOD STUDS OR BAND JOISTS (NOT SHEATHING) WITH A MINIMUM 2 3/8" X 5 1/2" LAG BOLTS WITH WASHERS AT EACH STUD INTERSECTION AT 16 INCHES ON CENTER AND SHALL CONSIST OF PRESSURE TREATED LUMBER 2 PLY 1 1/2" THICK BY A HEIGHT SHOWN IN THE PLANS. FOR CONCRETE OR MASONRY WALLS THE FASTENERS SHALL BE 5/8" X 5 1/2" SIMPSON TITEN HEAD CONCRETE BOLTS.

VI. FLOOR BEAMS

1. BEAMS SUPPORTING FLOOR TRUSSES AND JOISTS ARE TO BE ATTACHED AS SPECIFIED IN THE FLOOR FRAMING PLAN. UNDER NO CIRCUMSTANCES ARE THERE TO BE BUTT JOINTS BETWEEN THE BEARING POINTS OF ANY PLY OF A MULTIPLE BEAM. THE PLIES ARE TO BE CONTINUOUS BETWEEN BEARING POINTS.

2. MULTIPLE BEAMS CONSISTING OF MANUFACTURED WOOD (I.E. GLULAM , MICROLAM) ARE TO HAVE THE INDIVIDUAL PLIES INTERCONNECTED AS REQUIRED BY THE MANUFACTURERS SPECIFICATIONS.

3. MULTIPLE BEAMS CONSISTING OF DIMENSIONAL LUMBER ARE TO HAVE INDIVIDUAL PLIES INTERCONNECTED AS FOLLOWS:

A. FOR TWO PLY BEAMS- ONE ROW OF 10d GALVANIZED COMMON NAILS AT 6" O.C. ON EACH SIDE OF THE BEAM

B. FOR THREE PLY BEAMS- TWO ROWS OF 16d GALVANIZED COMMON NAILS SPACED AT 6" O.C. (TOP AND BOTTOM) THRU EACH SIDE OF BEAM.

C. FOR FOUR PLY BEAMS OR LARGER-TWO ROWS OF 1/2" DIAMETER CARRIAGE BOLTS OR ALL THREAD ROD WITH NUTS AND WASHERS SPACED AT 12 INCHES ON CENTER, 2 INCHES FROM THE TOP AND BOTTOM EDGES OF THE BEAM.

D. FLOOR SHEATHING :

I. ALL FLOOR SHEATHING IS TO BE 3/4" TONGUE AND GROOVE PLYWOOD RATED FOR FLOOR SHEATHING APPLICATION.

II. FLOOR SHEATHING SHALL BE FASTENED TO THE FLOOR TRUSSES JOISTS WITH 10d RING SHANK NAILS AT 6" ON CENTER WITH CONSTRUCTION GRADE ADHESIVE.

III. FLOOR SHEATHING SPECIFIED FOR SEALED EXTERIOR DECKS AND ITS INSTALLATION SHALL BE THE SAME AS THAT FOR INTERIOR APPLICATION EXCEPT PRESSURE TREATED AND THE FASTENERS TO BE GALVANIZED.

E. EXTERIOR DECK FLOORING:

I. DECK FLOORING SHALL BE INDIVIDUALLY SPECIFIED ON THE FLOOR FRAMING PLANS AND SHALL BE FASTENED TO THE UNDERLYING PRESSURE TREATED JOISTS WITH 3-3 INCH DECK SCREWS AE EACH FLOORING JOIST INTERSECTION.

22. WALLS :

A. MASONRY

I. CONCRETE MASONRY UNITS (CMU) SHALL HAVE A MINIMUM COMPRESSIVE STRENGTH OF 1900 PSI.

II. WALL CMU SHALL BE 8 INCH X 16 INCH IN SIZE OR 8 INCH X 8 INCH X 8 INCH FOR EDGE FINISHES.

III. CMU SHALL BE PLACED IN A RUNNING BOND AND THERE SHALL BE NO VERTICAL BUTT JOINTS EXCEPT AS SHOWN ON THE FLOOR PLAN FOR CONSTRUCTION JOINTS.

IV. REINFORCED FILLED CELLS AS SHOWN ON THE PLANS SHALL BE FILLED WITH " FINE" GRADE GROUT , HAVE A MINIMUM COMPRESSIVE STRENGTH OF 3,000 PSI AND 8 TO 11 INCH SLUMP TO ENSURE CONSOLIDATION.

V. BOND BEAMS SHALL BE POURED WITH GROUT MONOLITHICALLY WITH THE FILLED WALL CELLS-NO COLD JOINTS.

VI. VERTICAL STEEL REINFORCEMENT SHALL BE CONTINUOUS BETWEEN THE MIDDLE AND BOTTOM 1/3 OF THE FOOTING HEIGHT AND END IN THE TOP COURSE OF THE BOND BEAM WITH A STANDARD 10 INCH 90 DEGREE BEND.

VII. HORIZONTAL REINFORCING STEEL SHALL BE CONTINUOUS, INCLUDING AROUND CORNERS.

VIII. REINFORCING STEEL SPLICES SHALL CONSIST OF WIRE LAPS NO LESS THAN 40 TIMES THE STEEL BAR DIAMETER (I.E. 25 INCHES FOR #5 REBAR, 15 INCHES FOR #3 REBAR, AND 52 INCHES FOR #7 REBAR)

B. WOOD FRAME WALLS :

I. WALL STUD SIZES ARE SHOWN IN THE TYPICAL WALL SECTION.

II. LOAD BEARING.

1. WOOD STUDS IN WALLS SHALL BE SPACED 16 INCHES ON CENTER AND FASTENED TO THE TOP AND BOTTOM PLATES PER THE TOP PLATE SPLICE DETAIL. ALL LOAD BEARING STUDS TO BE SOUTHERN YELLOW PINE #2 GRADE OR BETTER.

2. LOAD BEARING WALLS SHALL HAVE A SINGLE BOTTOM PLATE (PRESSURE TREATED) IN CONTACT WITH MASONRY OR CONCRETE. SEE THE TOP PLATE SPICE DETAIL FOR TOP PLATE NAILING AND SPLICING REQUIREMENTS.

3. THE WOOD STUDS SHALL HAVE A SIMPSON SP2 AT THE TOP PLATE AND A PROPERLY SIZED SPH FOR THE BOTTOM PLATE (I.E. 4" STUD WALL = SPH4, 6" STUD WALL = SPH6)

4. 3 STUD PACK SHALL BE INSTALLED DIRECTLY BENEATH BEARING POINTS OF ALL GIRDERS AND BEAMS HAVING A GRAVITY LOAD OF UP TO 3,000 LBS.

5. STEEL TUBE COLUMNS SHALL BE INSTALLED IN THE WALL DIRECTLY BENEATH GIRDERS AND BEAMS HAVING GRAVITY LOADS GREATER THAN 3000 LBS.

6. BASE PLATES SHALL BE FASTENED TO MONOLITHIC FOOTINGS WITH 5/8" X 8 INCH ANCHOR BOLTS OR SIMPSON TITEN HD. CONCRETE BOLTS OF THE SAME SIZE AT 24 INCHES ON CENTER. ALL CONNECTIONS SHALL BE MADE WITH 3 INCH SQUARE BY 1/8 INCH THICK WASHERS

7. BASE PLATES BEARING ON WOOD SHALL BE FASTENED WITH 16d COMMON NAILS AT 8" O.C. THROUGH ANY FLOOR SHEATHING AND TO UNDERLYING LUMBER (NOT SHEATHING ONLY) AND USE BLOCKING AS NEEDED TO MAINTAIN NAILING SPACING REQUIREMENTS.

8. FOR EXTERIOR LOAD BEARING WALLS, EACH STUD ABOVE THE BASE PLATE SHALL BE FASTENED TO THE UNDERLYING BAND JOIST OR BEAM WITH A SIMPSON LSTA18 STRAP. FOR THIS SITUATION THE SIMPSON SPH BRACKET TO THE BASE PLAN MAY BE OMITTED.

9. FOR INTERIOR LOAD BEARING WALLS, 1/2 INCH ALL THREAD ROD SHALL BE INSTALLED AT 32" O.C. FROM THE BASE PLATE THROUGH THE SHEATHING AND TOP PLATE OF UNDERLYING SUPPORTING WALL. ALL CONNECTIONS SHALL INCLUDE A STANDARD 3 INCH SQUARE WASHER.

10. HEADER BEAMS SHALL BE SIZED ACCORDING TO THE ENCLOSED HEADER SCHEDULE AND FASTENED WITH A MINIMUM OF TWO SIMPSON LSTA36 STRAPS OVER EACH END TO THE JACK STUDS BELOW. IN ADDITION, THE HEADER BEAMS SHALL BE FASTENED WITH A MINIMUM OF 3-10d COMMON NAILS (TOE NAILED ON EACH FACE SIDE AT EACH END TO THE ABUTTING FULL LENGTH STUDS.

III. NON LOAD BEARING WALLS:

1. WOOD STUDS IN WALLS SHALL BE SPACED AT 16 INCHES ON CENTER AND FASTENED TO THE TOP AND BOTTOM PLATES WITH A MINIMUM OF THREE 10d COMMON NAILS. NAILS INSTALLED IN PRESSURE TREATED WOOD SHALL BE GALVANIZED.

2. INCIDENTAL , NON STRUCTURAL FRAMING ITEMS SUCH AS KNEE WALLS, DROP CEILINGS, BUILT IN SHELVING, NICHEs, ETC. MAY BE CONSTRUCTED WITH 2 X 4 'S AT 24" O.C. AT THE DISCRETION OF THE BUILDER

2. NON LOAD BEARING WALLS SHALL HAVE A SINGLE BOTTOM PLATE (PRESSURE TREATED AGAINST MASONRY AND CONCRETE) AND A SINGLE TOP PLATE.

3. BASE PLATES SHALL BE FASTENED TO CONCRETE SLABS WITH 1/4 INCH BY 3 1/2 INCH TAPCON SCREWS AT 12 " ON CENTER.

4. BASE PLATES ON WOOD SHALL BE FASTENED WITH 16d COMMON NAILS AT 8" ON CENTER.

C. SHEATHING

I. PLYWOOD SHEATHING.

1. EXTERIOR WALL SHEATHING COVERED BY AN ARCHITECTURAL FINISH SHALL BE MINIMUM 7/16 INCH THICK (NOMINAL) 4 PLY PLYWOOD MANUFACTURED WITH EXTERIOR GLUE.

2. THE LONG SIDE OF THE SHEATHING SHALL BE INSTALLED PERPENDICULAR TO THE WALL STUDS.

3. FASTEN TO STUDS AND BLOCKING WITH 8d RING SHANK NAILS AT 4 INCHES ON CENTER ALL LOCATIONS.

4. IN ADDITION TO THE REGULAR FASTENING, A SECOND ROW SHALL BE INSTALLED AT THE DOUBLE TOP PLATE AND TO THE LOWEST HORIZONTAL WOOD MEMBER ON AN EXTERIOR WALL. (I.E. SILL PLATE , BAND JOIST)

5. FOR PLYWOOD SHEATHING COVERED WITH A CEMENTITIOUS FINISH ALL BUTT JOINTS NOT ON WALL STUDS SHALL BE BLOCKED WITH 2 X BLOCKING , TOE NAILED AT EACH END TO THE WALL STUDS WITH 3-8d COMMON NAILS.

II. PARTICLE BOARD

1. PARTICLE BOARD IS NOT TO BE USED WITHOUT THE EXPRESS, WRITTEN CONSENT OF THE STRUCTURAL ENGINEER AND THE PROPERTY OWNER.

III. ARCHITECTURAL FINISHES

1. ARCHITECTURAL WALL FINISHES , SUCH AS STUCCO, CEMENTITIOUS COATING , SIDING OR PAINT ARE MENTIONED HERE ONLY FOR THE PURPOSE OF UNDERSTANDING THAT THEIR INSTALLATION AND ASSOCIATED DETAILS ARE NOT THE RESPONSIBILITY OF THE STRUCTURAL ENGINEER.

23. COLUMNS

A. CONCRETE / MASONRY COLUMNS

1. MASONRY COLUMNS SHALL BE CONSTRUCTED OF PILASTER CONCRETE BLOCK OR FORMED AND POURED. WALL BLOCK SHALL NOT BE USED FOR MASONRY COLUMNS.

II. REINFORCING STEEL SHALL BE GRADE 60 AND HELD IN PLACE BY STIRUPS SPACED AT 12 INCHES ON CENTER VERTICALLY.

III. PILASTER BLOCK COLUMNS SHALL BE FILLED WITH A FINE GROUT HAVING A MINIMUM OF COMPRESSIVE STRENGTH OF 3,000 PSI

IV. FORMED AND POURED COLUMNS SHALL CONSIST OF A MINIMUM OF 3,000 PSI CONCRETE, OR IN AREAS OF HIGH CHLORIDES, SUCH AS NEAR THE COAST OR BODIES OF SALT WATER , THE MINIMUM SHALL BE 5,000 PSI

V. ALL MASONRY COLUMNS SHALL BEGIN AT THE FOUNDATION OR AT A MONOLITHIC FOOTING, IN NO CASE SHALL THERE BE A BREAK OR A COLD JOINT IN THE GROUT OF A COLUMN EXCEPT AT 1 FOOT FROM THE TOP IN PREPARATION FOR INSTALLATION OF A CONCRETE LINTEL.

VI. METAL CONNECTORS AT THE TOP OF THE COLUMN FOR HOLDING WOOD BEAMS OR GIRDERS SHALL BE INSTALLED WITH THE MINIMUM EMBEDMENT OF THE ASSOCIATED FASTENERS FOR THE CONNECTOR AS SHOWN ON THE PLANS.

B. WOOD COLUMNS :

I. ALL LOAD BEARING WOOD COLUMNS SHALL BE A MINIMUM OF #2 GRADE PRESSURE TREATED WOOD.

II. DIMENSIONAL WOOD COLUMNS OF 4 INCHES BY 4 INCHES IN CROSS SECTION SHALL ONLY BE USED FOR SUPPORTING OPEN WOOD DECKS WHERE THE FLOOR HEIGHT ABOVE THE FLOOR BELOW IS 8 FEET OR LESS. ALL OTHER DIMENSIONAL WOOD COLUMNS SHALL HAVE A MINIMUM OF 6 INCHES BY 6 INCHES.

III. METAL CONNECTORS AT THE BASE AND THE TOP OF WOOD COLUMNS SHALL BE OF THE TYPE THAT RESISTS LATERAL LOADS AS WELL AS SHEAR AND GRAVITY LOADS. IN NO CASE SHALL FLAT STRAPS BE USED UNLESS SPECIFICALLY SHOWN IN THE PLANS OR CROSS SECTION DETAILS.

STRUCTURAL ENGINEER NOTES

S2

DEBB FAMILY HOMES, LTD. 9400 RIVER CROSSING BLD. NEW PORT RICHEY, FL. 34655 727-376-6831

PLAN DATE

Table with 2 columns: PLAN DATE, DATE. Rows: 1-22-2016, 9-27-2016; 2-12-2016, 10-3-2016; 3-24-2016, 11-15-2016; 6-13-2016, 01-10-2017; 1-9-2016

HUNTERS RIDGE NEW PORT RICHEY

A.E.C.S. 16022 QUAIL & ELK MODELS

ALLEN ENGINEERING & CONSTRUCTION SERVICES RICH ALLEN PROFESSIONAL ENGINEER P.E. # 56920 C.A. # 9542 8809 SKYMASTER DR. NEW PORT RICHEY, FL. 34654 727-842-6100 richallenpe@gmail.com

I HEREBY CERTIFY THAT I HAVE PERFORMED THE ATTACHED DESIGN TO COMPLY WITH ALL APPLICABLE CODES AND STANDARDS AND IT IS IN COMPLIANCE WITH SECTION 901 OF THE 2014 FLORIDA BUILDING CODE. I HAVE SIGNED AND SEALED FOR STRUCTURE ONLY. RICH ALLEN P.E. #56920

ALL WORK SHALL COMPLY WITH THE PREVAILING CODES, FLORIDA BUILDING CODE, MECHANICAL, PLUMBING, ALUMINUM AND N.E.C.

C. COMPOSITE COLUMNS

- I. A COMPOSITE COLUMN HERE IS DEFINED AS A HOLLOW COLUMN CONSISTING OF ANY MATERIAL SPECIFICALLY DESIGNED BY ITS MANUFACTURER TO BE LOAD BEARING. ANY OTHER TYPE OF HOLLOW COLUMN IS CONSIDERED AN ARCHITECTURAL FINISH INTENDED TO FIT OVER A STRUCTURAL COLUMN AND ITS USE AND DETAILS OF INSTALLATION ARE NOT THE RESPONSIBILITY OF THE STRUCTURAL ENGINEER.
- II. LOAD BEARING COMPOSITE COLUMNS ARE A MANUFACTURED PRODUCT SUBJECT TO THE DESIGN AND LOAD BEARING CAPACITY AS DETERMINED BY THE MANUFACTURER. A SHOP DRAWING OR A LETTER FOR THE INSTALLATION OF THE COLUMN SHALL BE PROVIDED BY THE STRUCTURAL ENGINEER TO SUPPLEMENT THE CONSTRUCTION PLANS AFTER THE SPECIFIC COLUMN AND MANUFACTURER HAVE BEEN IDENTIFIED.
- III. IN ALL CASES, THE COLUMN MANUFACTURER'S INFORMATION SHALL BE PROVIDED TO THE STRUCTURAL ENGINEER BY THE CONTRACTING CLIENT OR HIS AGENT FOR REVIEW PRIOR TO ITS ACCEPTANCE FOR THE STRUCTURAL DESIGN. THE INFORMATION SHALL INCLUDE THE LATERAL AS WELL AS UPLIFT AND GRAVITY LOAD BEARING CAPACITIES.

D. STEEL TUBE COLUMNS:

- I. LOAD BEARING STEEL TUBE COLUMNS SHALL HAVE A MINIMUM WALL THICKNESS OF 1/4 INCH AND BE MADE OF STEEL WITH A DESIGN YIELD STRENGTH OF 46 PSI UNLESS OTHERWISE SHOWN IN THE STRUCTURAL DESIGN
- II. THE SPECIFIC CONNECTION SCHEME SHALL BE SHOWN IN THE STRUCTURAL DESIGN WHERE THE STEEL TUBE COLUMN IS TO BE INSTALLED.

E. ALUMINUM COLUMNS:

- I. LOAD BEARING ALUMINUM COLUMNS SHALL HAVE A MINIMUM WALL THICKNESS OF 1/4 INCH.
- II. ALL FASTENERS AND CONNECTORS FOR ALUMINUM COLUMNS SHALL BE STAINLESS STEEL OR MONEL TO AVOID CORROSION DUE TO DISSIMILAR METALS BEING IN CONTACT.
- III. THE SPECIFIC CONNECTION SCHEME SHALL BE SHOWN IN THE STRUCTURAL DESIGN WHERE THE ALUMINUM COLUMN IS TO BE INSTALLED.

24. ROOF

A. MANUFACTURED WOOD TRUSSES

- I. THE MANUFACTURED ROOF TRUSS FRAMING PLAN CONTAINED HEREIN IS FOR THE SOLE PURPOSE OF ILLUSTRATING THE DESIGN INTENT AND FOR PLANNING TO BE USED BY THE TRUSS COMPONENT AND TRUSS SYSTEM ENGINEER OF THE TRUSS MANUFACTURER IN DEVELOPING THE ACTUAL SYSTEM DESIGN. IT IS NOT INTENDED TO BE USED FOR ANY OTHER PURPOSE AS IT IS SUBJECT TO ENGINEERING AND MAY BE DIFFERENT FROM THE FINAL DESIGN.
- II. MANUFACTURED ROOF TRUSSES SHALL BE DESIGNED BY A LICENSED TRUSS COMPONENT AND TRUSS SYSTEM ENGINEER ACTING AS A DELEGATED ENGINEER AND WORKING THROUGH A TRUSS MANUFACTURER FOR THIS PURPOSE. THE SELECTION OF THE TRUSS MANUFACTURER IS HEREBY SUBORDINATED TO THE BUILDING CONTRACTOR.
- III. THE TRUSS PLAN "SIGNED AND SEALED" BY THE DELEGATED ENGINEER SHALL BE PROVIDED TO AND PRIOR TO CONSTRUCTION OF THE UNDERLYING STRUCTURE AS THE STRUCTURAL ENGINEER RESERVES THE RIGHT TO MAKE STRUCTURAL CHANGES BASED ON THE FINAL FLOOR TRUSS SYSTEM.
- VI. THE TRUSS MANUFACTURER SHALL PROVIDE ALL LATERAL BRACING REQUIREMENTS TO THE BUILDING CONTRACTOR. IF NOT, THE BUILDING CONTRACTOR IS TO NOTIFY THE STRUCTURAL ENGINEER FOR GUIDANCE.
- V. IN ADDITION TO THE METAL CONNECTORS SHOWN IN THE TRUSS LAYOUT OF THE ORIGINAL PLANS, EACH TRUSS IS TO BE SET ON WOOD FRAME BEARING WALLS OR SILL PLATES WITH 10d COMMON NAILS (TOE-NAILED)
- VI. A MOISTURE BARRIER IS TO BE INSTALLED BETWEEN UNTREATED WOOD AND CONCRETE / MASONRY

23.2 CONVENTIONAL FRAME

- I. IN ADDITION TO THE METAL CONNECTORS SHOWN IN THE TRUSS LAYOUT OF THE ORIGINAL PLANS, EACH RAFTER IS TO BE SET ON WOOD FRAME BEARING WALLS OR SILL PLATES WITH 3- 10d COMMON NAILS (TOE-NAILED)
- II. ANY WOOD COMING IN CONTACT WITH MASONRY OR CONCRETE IS TO BE PRESSURE TREATED OR A MOISTURE BARRIER IS TO BE INSTALLED BETWEEN UNTREATED WOOD AND CONCRETE OR MASONRY.

- III. COLLAR TIES ARE TO BE INSTALLED BETWEEN RAFTERS AT 2/3 OF THE RIDGE HEIGHT FROM WHERE THE RAFTERS BEAR ON WALLS. THE COLLAR TIES ARE TO BE FASTENED WITH A MINIMUM OF 4-10d 16 COMMON NAILS (CLINCHED) AT EACH LAP JOINT. EACH RAFTER IS TO BE ATTACHED TO THE RIDGE BEAM WITH A LIGHT ANGLE HANGER AS SHOWN IN THE FRAMING PLAN. IN ADDITION, A FLAT METAL STRAP SHALL BE INSTALLED ACROSS THE RIDGE BEAM TO TWO OPPOSING RAFTER. TO BE REVIEWED BY THE STRUCTURAL ENGINEER FOR COMPLYING WITH THE DESIGN INTENT OF THE ORIGINAL PLAN AND FOR ANY CHANGES TO THE "TRUSS TO THE UNDERLYING STRUCTURE" CONNECTIONS.

- IV. AS PART OF THE REVIEW, THE STRUCTURAL ENGINEER WILL DETERMINE WHETHER THE TRUSS TO WALL / BEAM METAL CONNECTORS SHOWN IN THE ORIGINAL PLANS ARE ACCEPTABLE OR WHETHER THEY NEED TO BE CHANGED OR SUPPLEMENTED TO ACCOMMODATE THE LOADS SHOWN IN THE TRUSS COMPONENT SHEETS.

- V. THE STRUCTURAL ENGINEER IS NOT RESPONSIBLE FOR VERIFYING THE DIMENSIONAL, ARCHITECTURAL, OR FORM ASPECTS OF THE OF THE TRUSS MANUFACTURERS PLAN WITH THE ORIGINAL PLANS.

- VI. THE MINIMUM LIVE LOADS FOR THE ROOF TRUSS DESIGN IS TO BE ON FBC 2014 SECTION 1607 FOR ROOF TYPE AND ROOFING MATERIAL.

- VII. THE DEAD LOADS ARE LISTED IN ITEM 16 ABOVE.

- VIII. ALL TRUSS TO TRUSS AND TRUSS TO GIRDER CONNECTORS ARE TO BE SPECIFIED BY THE TRUSS MANUFACTURER, INCLUDING CONNECTORS FOR TRUSS TO MANUFACTURED BEAM (I.E. GLUELAM, OR MICROLAM) SPECIFIED BY THE TRUSS MANUFACTURER. A SPECIFIC HANGER MUST BE SELECTED AND IDENTIFIED ON THE SIGNED AND SEALED COMPONENT SHEETS FOR EACH LOCATION, A HANGER IS REQUIRED IN THE TRUSS SYSTEM.

- IX. THE TRUSS PLAN SIGNED AND SEALED BY THE DELEGATED ENGINEER SHALL BE PROVIDED TO AND REVIEWED BY THE STRUCTURAL ENGINEER FOR COMPLYING WITH THE DESIGN INTENT OF THE ORIGINAL PLAN AND FOR ANY CHANGES TO THE "TRUSS TO UNDERLYING STRUCTURE" CONNECTIONS. THIS PLAN MUST BE PROVIDED TO THE STRUCTURAL ENGINEER.

- X. A RIDGE BEAM TERMINATING AT A GABLE END SHALL BE SUPPORTED BY A MINIMUM 3 STUD PACK COLUMN BEARING ON THE UNDERLYING WALL OR BEAM.

- XI. TREATED LUMBER-DOUBLE 1 1/2 INCH BY A HEIGHT SHOWN ON THE PLANS. FOR CONCRETE OR MASONRY WALLS THE FASTENERS SHALL BE 5/8 INCH BY 5 1/2 INCH SIMPSON TITEN HD CONCRETE BOLTS.

- XII. SLEEPERS SHALL BE FASTENED TO UNDERLYING ROOF TRUSSES OR RAFTERS (NOT SHEATHING) WITH A MINIMUM OF 2-3/8 INCH BY 3 1/2 INCH LAG BOLTS AND WASHERS AT EACH TRUSS OR RAFTER INTERSECTION AND NO GREATER THAN 24 INCHES ON CENTER AND SHALL CONSIST OF DIMENSIONAL LUMBER 1 1/2 INCH THICK BY A WIDTH SHOWN IN THE PLANS.

- XIII. USE 2 INCH BY 4 INCH BLOCKING ATTACHED BETWEEN UNDERLYING STUDS, TRUSSES OR RAFTERS WITH A MINIMUM OF 3-10d NAILS AT EACH IN ORDER TO SATISFY THE ON CENTER SPACING FOR THE LEDGERS OR SLEEPERS.

- XIV. BEAMS SUPPORTING ROOF TRUSSES OR RAFTERS ARE TO BE ATTACHED AS SPECIFIED IN THE ROOF FRAMING PLANS.

24. UNDER NO CIRCUMSTANCES ARE THERE TO BE BUTT JOINTS BETWEEN THE BEARING POINTS OF ANY PLY OF A MULTIPLE BEAM. THE PLYS ARE TO BE CONTINUOUS BETWEEN BEARING POINTS.

- A. LEDGERS/ SLEEPERS
 - I. LEDGERS / NAILERS SHALL BE FASTENED TO WOOD STUDS (NOT SHEATHING) WITH A MINIMUM OF 2- 3/8 INCH BY 5 1/2 INCH LAG BOLTS WITH WASHERS AT EACH STUD INTERSECTION AND NO GREATER THAN 16 INCHES ON CENTER AND SHALL CONSIST ON PRESSURE TREATED WOOD.
 - II. MULTIPLE BEAMS CONSISTING OF MANUFACTURED WOOD (I.E. GLUELAM, MICROLAM) ARE TO HAVE THE INDIVIDUAL PLYS INTERCONNECTED AS REQUIRED BY THE MANUFACTURERS SPECIFICATIONS.

- III. MULTIPLE BEAMS CONSISTING OF DIMENSIONAL LUMBER ARE TO HAVE THE INDIVIDUAL PLYS INTERCONNECTED AS FOLLOWS:
 - I. FOR TWO PLY BEAMS - ONE ROW OF 10d GALVANIZED COMMON NAILS AT 6 INCHES ON CENTER ON EACH SIDE OF BEAM.
 - II. FOR THREE PLY BEAMS- TWO ROWS OF 16d GALVANIZED COMMON NAILS AT 6" ON CENTER (TOP AND BOTTOM) THRU EACH SIDE OF THE BEAM.
 - III. FOR FOUR PLY BEAMS AND LARGER- TWO ROWS OF 1/2 INCH DIAMETER CARRIAGE BOLTS OR ALL THREAD RODS WITH NUTS AND WASHERS SPACED AT 12" ON CENTER 2 INCHES FROM THE TOP AND BOTTOM EDGES OF THE BEAM.

- B. SHEATHING :
 - I. ROOF SHEATHING COVERED BY COMPOSITE ROOFING SHALL BE A MINIMUM OF 15/32 INCH THICK (NOMINAL) O.S.B. MANUFACTURED WITH EXTERIOR GLUE.
 - II. ROOF SHEATHING COVERED BY TILE SHALL BE A MINIMUM OF 5/8 INCH THICK (NOMINAL) MANUFACTURED WITH EXTERIOR GLUE.

- III. THE LONG SIDE OF THE SHEATHING SHALL BE INSTALLED PERPENDICULAR TO THE ROOF TRUSS SYSTEM.

- IV. FASTENING SHALL BE 8d RING SHANK NAILS AT 4 INCHES ON CENTER AT BOUNDARY AND EDGES AND 6 INCHES ON CENTER IN THE FIELD WITH A SETBACK OF 5'-0" FROM ALL EDGES.

- V. METAL "H" CLIPS OR SOLID WOOD BLOCKING SHALL BE USED AT ALL UNSUPPORTED BUTT JOINTS BETWEEN TRUSSES OR RAFTERS.

25. PRECAST CONCRETE LINTELS
 - A. PRECAST AND PRESTRESSED CONCRETE LINTELS SHALL BE MANUFACTURED BY CASTCRETE AND INSTALLED PER MANUFACTURES SPECIFICATIONS AND INSTRUCTIONS.
 - B. THE SIZE OF THE LINTELS SHALL BE BASED ON THE SPAN AND LOAD. REFER TO THE ATTACHED SCHEDULE UNLESS OTHERWISE SHOWN IN THE STRUCTURAL DESIGN FOR THE SPECIFIED LINTEL
 - C. LINTEL SCHEDULE U.N.O. ON PLANS:
 - I. SPAN UP TO 3'- 8F8-0B
 - II. SPAN UP TO 3' TO < 6' - 8F8-0B
 - III. SPAN 6' TO > 14' - 8F16- 1B/1T
 - D. THE MINIMUM SPECIFIED GROUT COMPRESSIVE STRENGTH TO BE USED FOR LINTELS IS 3,000 PSI.
 - E. THE REINFORCING STEEL SHALL BE ASTM GRADE 60

26. FASTENERS / METAL CONNECTORS.
 - A. ALL FASTENERS AND METAL CONNECTORS SHALL BE MANUFACTURED BY SIMPSON STRONG TIE AND INSTALLED PER THE MANUFACTURES SPECIFICATIONS AND INSTRUCTIONS.
 - B. THESE FASTENERS DO NOT INCLUDE TYPICAL NAILS AND SCREWS WHICH MAY BE MANUFACTURED BY OTHERS.
 - C. FOLLOW ALL MANUFACTURES SPECIFICATIONS AND INSTRUCTIONS FOR ALL FASTENERS, METAL CONNECTIONS, SCREWS, NAILS, ETC. THAT ARE IN CONTACT WITH PRESSURE TREATED LUMBER.

27. DIMENSIONAL LUMBER :

- A. ALL LOAD BEARING WALLS SHALL BE SOUTHERN YELLOW PINE #2 OR BETTER GRADED AND STAMPED BY THE CERTIFYING AGENCY . IN ADDITION, ALL WOOD SHALL BE PRESSURE TREATED FOR EXTERIOR USE WHERE EXPOSED TO MOISTURE, PLACED WITHIN 12 INCHES OF SOIL OR IN CONTACT WITH CONCRETE OR MASONRY.

28. STRUCTURAL SHEATHING:

- A. ALL SHEATHING USED FOR EXTERIOR APPLICATIONS SHALL BE EXTERIOR GRADE AND ADA STAMPED AND VERIFYING ITS RATING.

29. MASONRY:

- A. CONCRETE MASONRY UNITS SHALL CONFORM WITH AMERICAN MASONRY INSTITUTE STANDARD 530
- B. CONCRETE MASONRY UNITS SHALL HAVE A MINIMUM COMPRESSIVE STRENGTH OF 1900 PSI
- C. MORTAR SHALL BE OF TYPE M OR S GRAY MORTAR.

30. GROUT:

- A. ALL GROUT SHALL BE A FINE TYPE HAVING A MINIMUM COMPRESSIVE STRENGTH OF 3,000 PSI UNLESS SPECIFICALLY SHOWN OTHERWISE BY A MANUFACTURER PURSUANT TO GROUT USE WITH ITS PRODUCT.

31. REINFORCING STEEL :

- A. ALL REINFORCING STEEL SHALL BE ASTM GRADE 40 EXCEPT WHERE SHOWN OTHERWISE. ALL REINFORCING STEEL SHALL BE USED FOR GRADE BEAMS, ALL LINTEL TYPES (I.E. PRECAST AND FIELD PREFORMED) COLUMNS UNLESS OTHERWISE SHOWN IN THE STRUCTURAL PLANS.

ALLEN ENGINEERING & CONSTRUCTION SERVICES
RICH ALLEN PROFESSIONAL ENGINEER
P.E. # 56920 C.A. # 9542
8809 SKYMASTER DR.
NEW PORT RICHEY, FL. 34654
727-842-6100
richallenpec@gmail.com

A.E.C.S. 16022 QUAIL & ELK MODELS

I HEREBY CERTIFY THAT I HAVE PERFORMED THE ATTACHED DESIGN TO COMPLY WITH ALL APPLICABLE WIND LOADS AND IT IS IN COMPLIANCE WITH SECT. 301 OF THE 2014 FLORIDA BUILDING CODE
SEALED FOR STRUCTURE ONLY
SIGNATURE: [Signature]
RICH ALLEN P.E. #56920

HUNTERS RIDGE
NEW PORT RICHEY

PLAN DATE	1-22-2016	9-27-2016
	2-12-2016	10-3-2016
	3-24-2016	11-15-2016
	6-15-2016	01-10-2017
	1-9-2016	

STRUCTURAL ENGINEER NOTES

DEBBIE FAMILY HOMES, LTD.
9400 RIVER CROSSING BLD.
NEW PORT RICHEY, FL. 34655
727-376-6831



NOTICE: ALL WORK SHALL COMPLY WITH ALL APPLICABLE BUILDING CODES, FLORIDA MECHANICAL, PLUMBING AND ELECTRICAL CODES, AND ALL CITY, COUNTY AND STATE ORDINANCES.

32. STRUCTURAL STEEL AND CONNECTION ACCESSORY MATERIAL:
- A. I-BEAMS, FORMED STRUCTURAL STEEL, FLAT BAR OR PLATE SHALL BE ASTM GRADE A36 UNLESS STATED OTHERWISE.
 - B. ALL STRUCTURAL STEEL SHALL HAVE A MINIMUM OF TWO COATS OF PRIMER AND TWO COATS OF EPOXY AS A CORROSION PREVENTIVE. THE BUILDING CONTRACTOR MAY VARY FROM THIS SPECIFICATION WITH THE APPROVAL OF THE STRUCTURAL ENGINEER IF IT CAN BE DEMONSTRATED ANOTHER MEANS OF CORROSION CONTROL IS EQUALLY EFFECTIVE.
 - C. ALL WELDING OF STRUCTURAL STEEL SHALL BE MADE WITH E60/70 TYPE ELECTRODES. THE DEPTH AND LENGTH FOR THE WELD SHALL BE SPECIFIED IN THE STRUCTURAL DESIGN FOR THE SPECIFIC CONNECTION.
33. VENTILATION:
- A. THE STRUCTURAL ENGINEER IS NOT RESPONSIBLE FOR DETERMINING VENTILATION REQUIREMENTS OF CRAWL SPACES, FLOORS AND ATTICS NOR THE MEANS AND METHODS FOR IMPLEMENTING THESE REQUIREMENTS.
34. WATERPROOFING:
- A. ANY RENDERING OF NOTES OF WATERPROOFING MEASURES FOR BASEMENTS OR HALF BASEMENTS SHOWN IN THESE PLANS WHERE A SPECIFIC CONSTRUCTION DETAIL IS NOT SHOWN IN THE STRUCTURAL DESIGN IS AN ARCHITECTURAL ILLUSTRATION ONLY AND IS NOT PART OF THE STRUCTURAL DESIGN OR THE RESPONSIBILITY OF THE STRUCTURAL ENGINEER.
 - B. CRICKETS ARE ASSOCIATED WITH THE ARCHITECTURAL FINISHES AND ARE NOT THE RESPONSIBILITY OF THE STRUCTURAL ENGINEER.
35. FIRE RESISTANT DESIGN:
- A. FIRE RESISTANT DESIGN OF STRUCTURAL ELEMENTS SHALL BE INCIDENTAL TO THEIR STRUCTURAL DESIGN AND SHALL BE BASED ON UNDERWRITERS LABORATORY OR GYPSUM ASSOCIATION DESIGN FOR FIRE RATED FLOOR, WALL AND ROOF ASSEMBLIES.
36. FLOOD RESISTANT DESIGN:
- A. FLOOD RESISTANT DESIGN OF FLOOD RESISTANT DESIGN OF STRUCTURAL ELEMENTS SHALL BE INCIDENTAL TO THEIR STRUCTURAL DESIGN AND SHALL BE BASED ON THE REQUIREMENTS STATED IN TITLE 44 CFR SECTIONS 59 AND 60, AND ON THOSE OF THE INDIVIDUAL COMMUNITY RATING AGENCIES FOR THE GOVERNMENTAL JURISDICTION WHERE THE CONSTRUCTION IS TO BE DONE.
 - B. HOWEVER, THE STRUCTURAL ENGINEER IS NOT RESPONSIBLE FOR IDENTIFYING AND SHOWING ON THE PLANS THE FLOOD ZONE CATEGORY, BASE FLOOD ELEVATION, AND THE FLOOR AND STORY HEIGHTS OF THE BUILDING IN RELATION TO THE BASE FLOOD ELEVATION. THIS INFORMATION IS CONSIDERED ARCHITECTURAL AND SITE RELATED AND SHALL BE PROVIDED TO THE STRUCTURAL ENGINEER BY THE CONTRACTING CLIENT OR HIS AGENT.
37. SPECIAL CONSTRUCTION:
- I. ALUMINUM STRUCTURAL COLUMNS.
 - A. ANY ALUMINUM STRUCTURES SHOWN IN THESE PLANS SUCH AS PORCH AND POOL ENCLOSURES OR GUARDRAILS AND HANDRAILS ARE FOR ARCHITECTURAL ILLUSTRATION ONLY AND ARE NOT PART OF THE STRUCTURAL DESIGN OR THE RESPONSIBILITY OF THE STRUCTURAL ENGINEER.
 - B. WHERE THE ALUMINUM STRUCTURE ATTACHES TO THE MAIN STRUCTURE OR IS INCORPORATED IN THE MAIN STRUCTURE, SHOP DRAWINGS FOR THESE STRUCTURES SHALL BE PROVIDED TO THE STRUCTURAL ENGINEER TO DETERMINE THEIR EFFECT ON THE MAIN STRUCTURE.
 - II. SWIMMING POOLS:
 - A. ANY SWIMMING POOL OR HOT TUBS SHOWN IN THESE PLANS ARE FOR ARCHITECTURAL ILLUSTRATION ONLY AND ARE NOT PART OF THE STRUCTURAL DESIGN OR THE RESPONSIBILITY OF THE STRUCTURAL DESIGN.
 - III. FENCES AND RETAINING WALLS:
 - A. ANY RENDERING OF FENCES, RETAINING WALLS OR EXTERIOR PLANTERS WHERE A SPECIFIC STRUCTURAL DETAIL IS NOT SHOWN FOR THEIR CONSTRUCTION ARE FOR ARCHITECTURAL ILLUSTRATION ONLY AND ARE NOT THE RESPONSIBILITY OF THE STRUCTURAL ENGINEER.
 - IV. DRIVEWAYS AND WALKWAYS:
 - A. ANY DRIVEWAYS OR WALKWAYS SHOWN IN THESE PLANS ARE FOR ARCHITECTURAL ILLUSTRATION PURPOSES ONLY AND ARE NOT PART OF THE STRUCTURAL DESIGN OR THE RESPONSIBILITY OF THE STRUCTURAL ENGINEER.

Project: **Hunters Ridge**

Floor and Roof Live Loads	
Attics:	20 psf w/ storage, 10 psf w/o storage
Habitable Attics, Bedroom:	30 psf
All Other Rooms:	40 psf
Garage:	40 psf
Roofs:	20 psf

Wind Design Data	
Ultimate Wind Speed:	145 mph
Nominal Wind Speed:	112 mph
Risk Category:	II
Wind Exposure:	B
Enclosure Classification:	Enclosed
Internal Pressure Coefficient:	0.18 +/-

Components and Cladding Design Pressures:	
Roofing Zone 1:	+16.0 psf max., -20.7 psf min.
Roofing Zone 2:	+16.0 psf max., -36.0 psf min.
Roofing Zone 3:	-53.2 psf min.
Roofing at Zone 2 Overhangs:	-42.1 psf min.
Roofing at Zone 3 Overhangs:	-70.9 psf min.
Stucco, Cladding, Doors & Windows:	
Zone 4:	+22.6 psf max., -24.5 psf min.
Zone 5:	+22.6 psf max., -30.2 psf min.
End Zone Width:	4.00 ft.

The Nominal Wind Speed was used to determine the above Component and Cladding Design Pressures.

All exterior glazed openings shall be protected from wind-borne debris as per Section 1609.1.2 of the 2014 FBC.

The site of this building is not subject to special topographic wind effects as per Section 1609.1.1.1 of the 2014 FBC.

Geotechnical Information	
Design Soil Load-Bearing Capacity:	2,000 psf

Flood Design Data	

This table was created using Windload Calculator Plus software (2014 Florida Building Code Edition) available from WindCalcs.com

0.6 ALLOWABLE STRESS DESIGN USED

AUTOMATIC FIRE SPRINKLER SYSTEM PER FBC 903.3 SHALL BE PROVIDED, DESIGNED AND ENGINEERED BY OTHERS

WIND LOAD DESIGN DATA

A.E.C.S. 16022 QUAIL & ELK MODELS

DEBBY FAMILY HOMES, LTD.
9400 RIVER CROSSING BLD.
NEW PORT RICHEY, FL. 34655
727-376-6831

S4

PLAN DATE
1-22-2016
2-12-2016
3-24-2016
6-13-2016
1-9-2016
9-27-2016
10-3-2016
11-15-2016
01-10-2017

**HUNTERS RIDGE
NEW PORT RICHEY**

I HEREBY CERTIFY THAT I HAVE PERFORMED THE ATTACHED DESIGN TO COMPLY WITH THE APPLICABLE WIND LOADS AND IT IS IN COMPLIANCE WITH SECT. 201 OF THE 2014 FLORIDA BUILDING CODE.
SEALED FOR STRUCTURE ONLY
SIGNED: *[Signature]*
RICHARD E. ALLEN, P.E. #65370

ALLEN ENGINEERING & CONSTRUCTION SERVICES
RICH ALLEN PROFESSIONAL ENGINEER
P.E. # 56920 C.A. # 9542
8809 SKYMASTER DR.
NEW PORT RICHEY, FL. 34654
727-842-6100
richallenpe@gmail.com

NOTICE: ALL WORK SHALL BE PERFORMED IN ACCORDANCE WITH THE PREVAILING CODES, MECHANICAL, ELECTRICAL, PLUMBING AND ALUMINUM DESIGN.

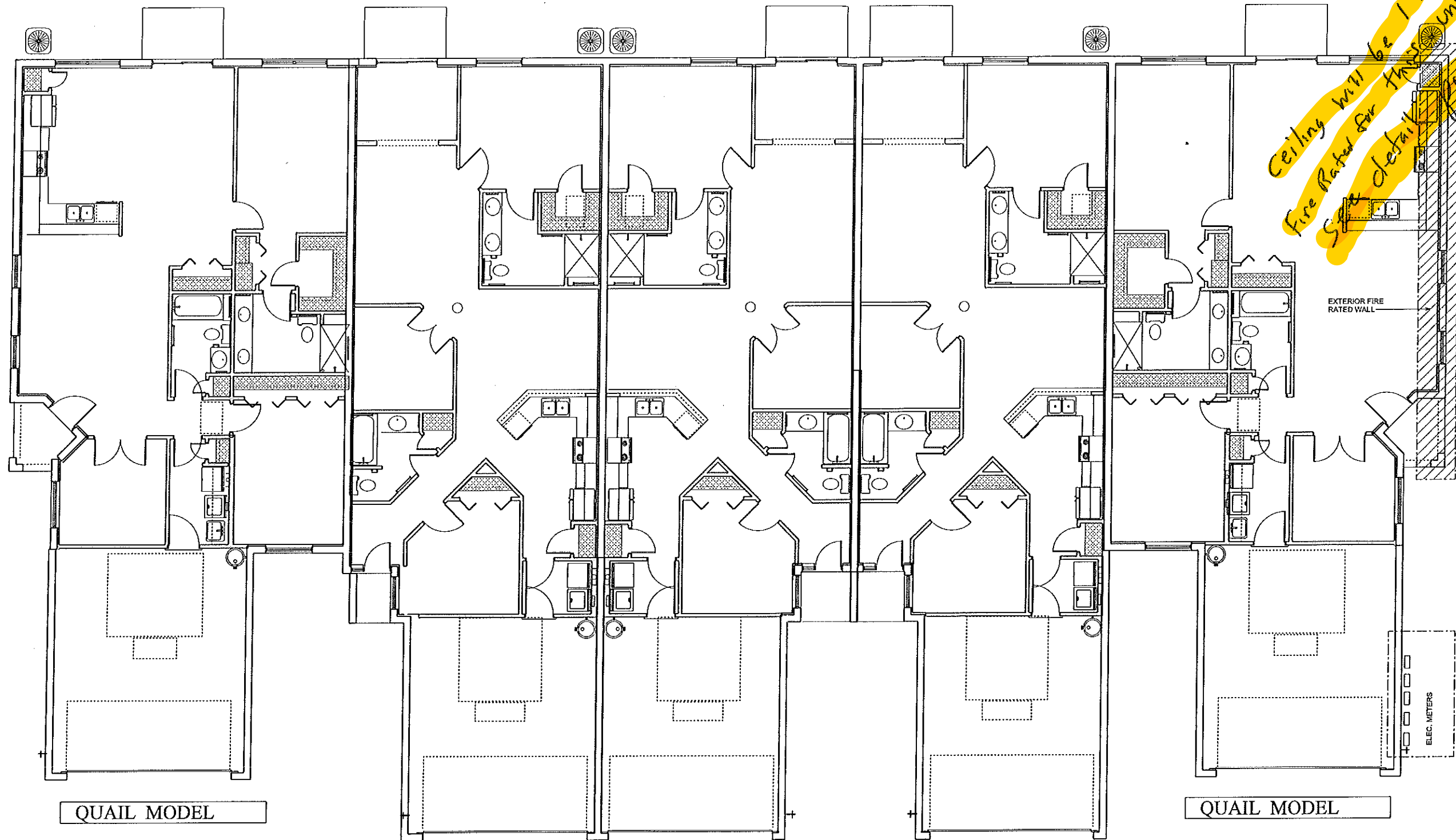

QUAIL MODEL

ELK MODEL

ELK MODEL

ELK MODEL

QUAIL MODEL

AREA MODIFICATION CALCULATION-BUILDING C

AREA MODIFICATION DUE TO FRONTAGE INCREASE, PER FBC-B 506, IS SHOWN FOR THE MOST EXTREME CASE BUILDING TYPE.

FRONTAGE	FRONTAGE INCREASE	ALLOWABLE AREA	PROPOSED
BLDG. TYPE 5B	BUILDING C		
W = 30	$f = [432' / 432' - 0.25] 30/30$	7,000 S.F. (TABLE 503)	
F = 432'	$f = [1 - 0.25] 30/30$	+ [7,000 X 0.75]	
P = 432'	$f = 0.75$	12,250 S.F.	9,335 S.F.

FIRE SPRINKLER SYSTEM BY OTHERS.
1 HOUR SEPERATION WALL

OCCUPANCY CLASS - R-2

CONSTRUCTION TYPE 5B

BUILDING OCCUPANCY LOAD IS 34
(7,093 MAX SQ. FTG. / 200 = 34.47)

NOTICE: ALL WORK SHALL COMPLY WITH PREVAILING CODES, MECHANICAL, PLUMBING AND ELECTRICAL CODES, ALUMINUM AND...

DEEB FAMILY HOMES, LTD.
9400 RIVER CROSSING BLVD
NEW PORT RICHEY, FL. 34653
727-376-6831

B1

BUILDING-C- FLOOR PLAN

HUNTERS RIDGE
NEW PORT RICHEY

PLAN DATE	
1-22-2016	9-27-2016
2-12-2016	10-3-2016
3-24-2016	11-15-2016
6-15-2016	01-10-2017
7-9-2016	05-11-2017

A.E.C.S. 16022 QUAIL & ELK MODELS

ALLEN ENGINEERING & CONSTRUCTION SERVICES
RICH ALLEN PROFESSIONAL ENGINEER
P.E. # 56920 C.A. # 9542
8809 SKYMASTER DR.
NEW PORT RICHEY, FL. 34654
727-842-6100
richallenpe@gmail.com

I HEREBY CERTIFY THAT I HAVE PERFORMED THE ATTACHED DESIGN TO COMPLY WITH THE APPLICABLE WIND LOADS AND IT IS IN COMPLIANCE WITH SECT. 301 OF THE 2014 FLORIDA BUILDING CODE
SEALED FOR SIGNATURE ONLY
SIGNED: [Signature]
RICHARD E. ALLEN, P.E. #56920

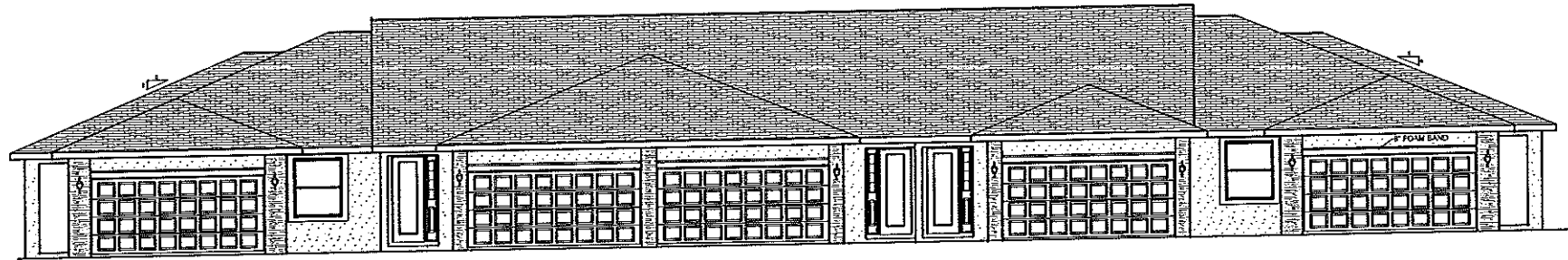
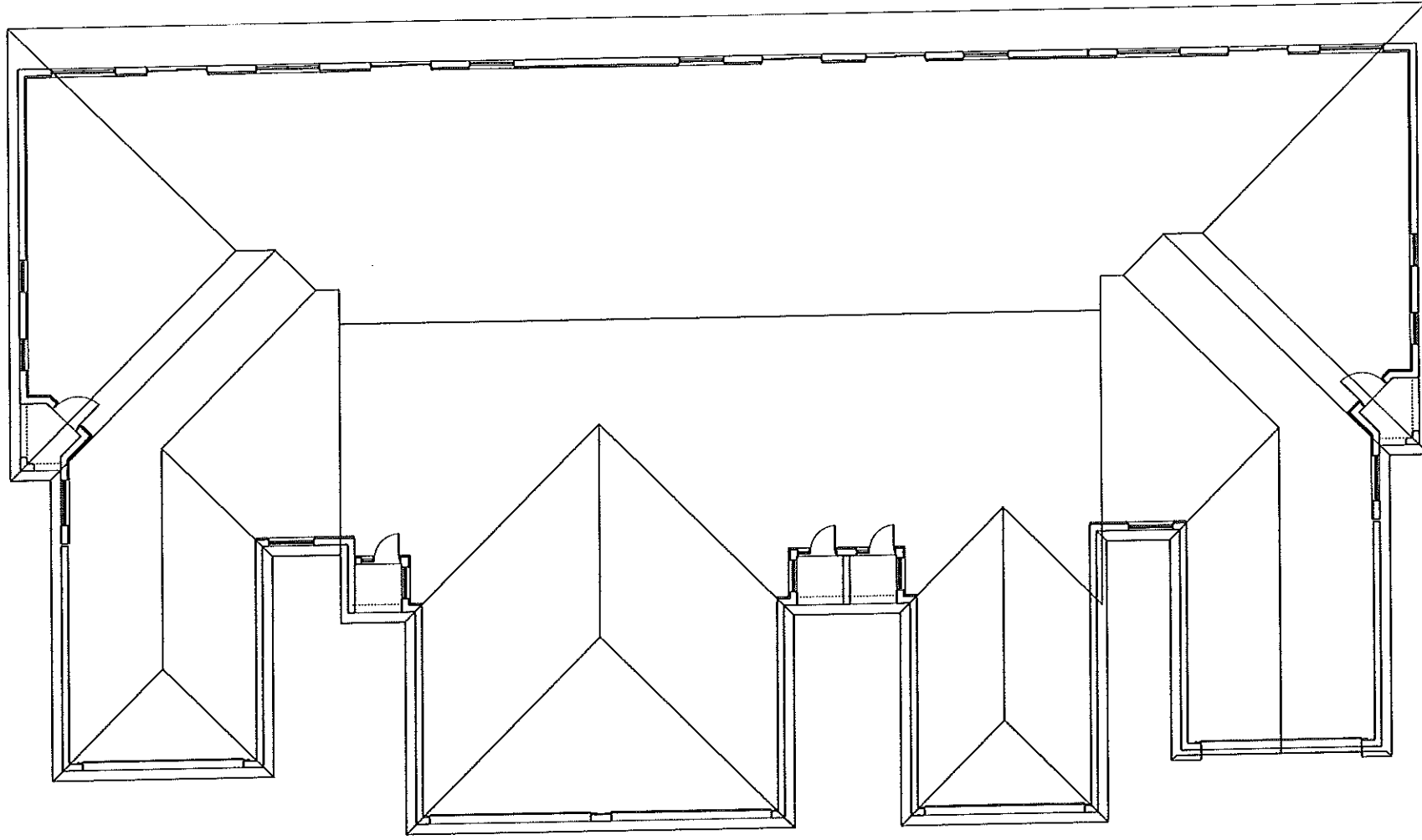

FRONT ELEVATION

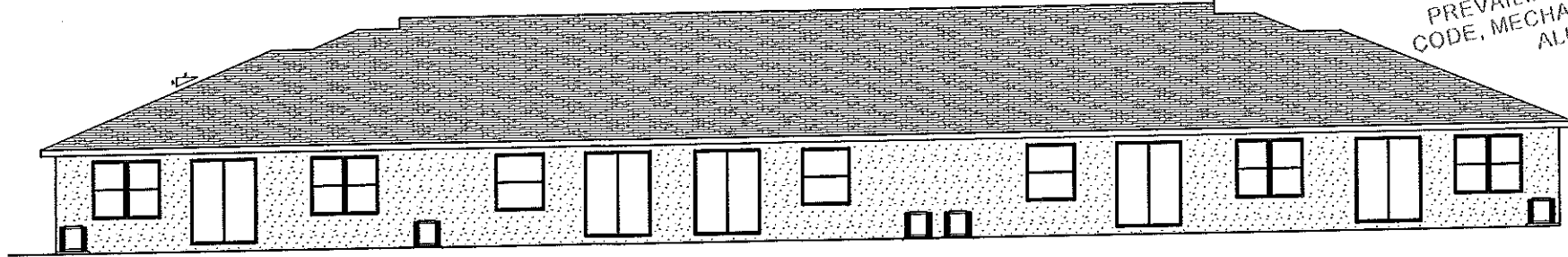

REAR ELEVATION

NOTICE
 ALL WORK SHALL COMPLY WITH
 PREVAILING CODES, FLORIDA BUILDING
 CODE, MECHANICAL, PLUMBING AND
 ALUMINUM AND N.E.C.

A.E.C.S. 16022 QUAIL & ELK MODELS

ALLEN ENGINEERING &
 CONSTRUCTION SERVICES
 RICH ALLEN, PROFESSIONAL ENGINEER
 P.E. # 56920 C.A. # 9542
 8809 SKYMASTER DR.
 NEW PORT RICHEY, FL. 34654
 727-842-6100
 richallenpe@gmail.com

I HEREBY CERTIFY THAT I HAVE
 PERFORMED THE ATTACHED DESIGN
 TO COMPLY WITH 45 MPH ULTIMATE
 WIND LOADS AND IT IS IN COMPLIANCE
 WITH SECT. 301 OF THE 2014 FLORIDA
 BUILDING CODE
 SEALED FOR STRUCTURE ONLY
 SIGNED: *[Signature]*
 RICHARD E. ALLEN P.E. 56920

HUNTERS RIDGE
 NEW PORT RICHEY

PLAN DATE	DATE
1-22-2016	9-27-2016
2-12-2016	10-3-2016
3-24-2016	11-5-2016
6-15-2016	01-10-2017
1-9-2016	

DEEB FAMILY
 HOMES, LTD.
 9400 RIVER CROSSING BLD.
 NEW PORT RICHEY, FL. 34655
 727-376-6831

B2

BUILDING - C - ELEVATION

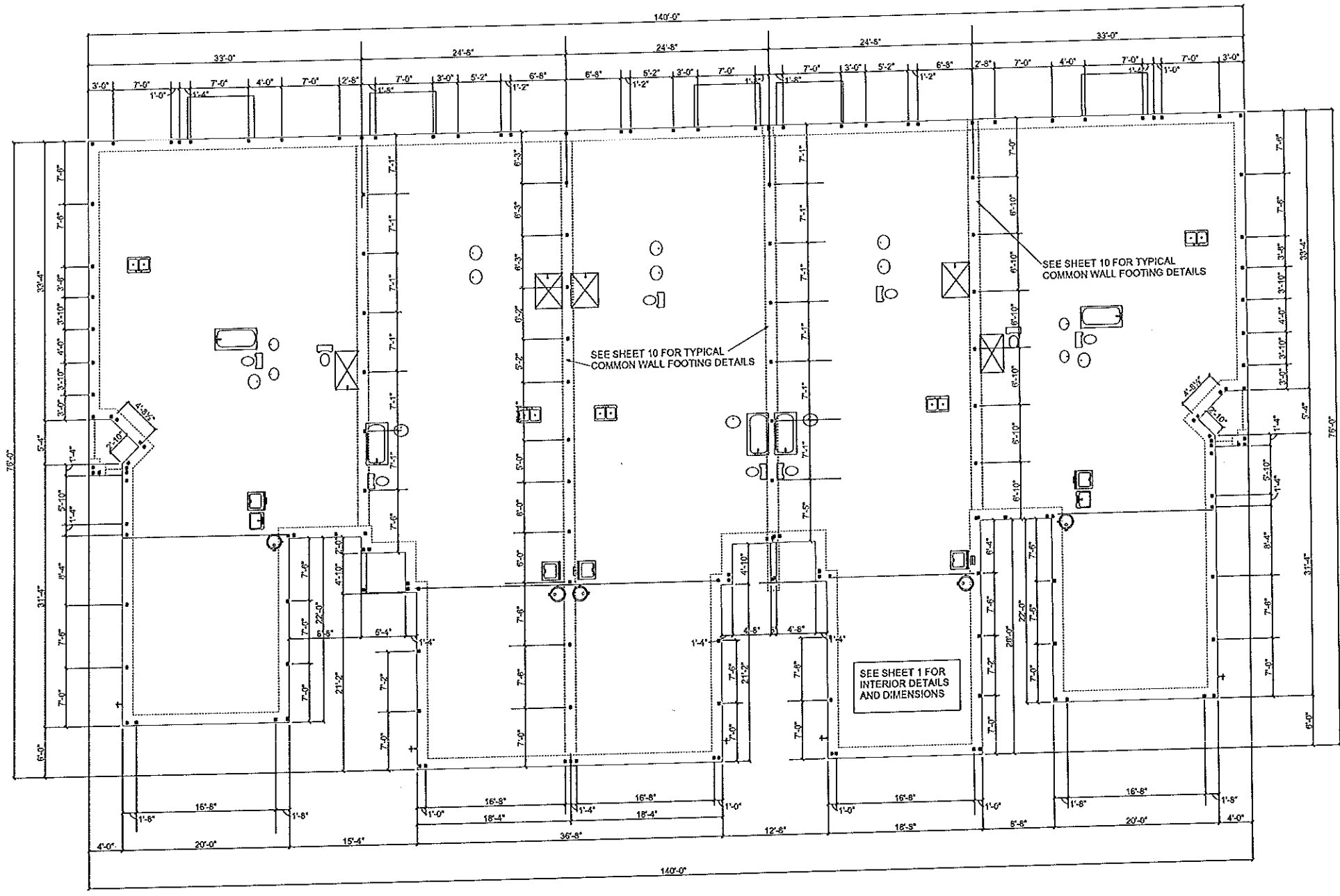

QUAIL MODEL

ELK MODEL

ELK MODEL

ELK MODEL

QUAIL MODEL

NOTICE
 ALL WORK SHALL COMPLY
 PREVAILING CODES, FLORIDA
 CODE, MECHANICAL, PLUMBING
 ALUMINUM AND N.E.

BUILDING C FOUNDATION PLAN

DEEB FAMILY
 HOMES, LTD.
 9400 RIVER CROSSING BLD.
 NEW PORT RICHEY, FL 34655
 727-376-6831

B3

PLAN DATE	DATE
1-22-2016	9-27-2016
2-22-2016	10-3-2016
3-24-2016	11-15-2016
6-13-2016	01-0-2017
7-9-2016	

HUNTERS RIDGE
 NEW PORT RICHEY

A.E.C.S. 16022

QUAIL & ELK MODELS

ALLEN ENGINEERING &
 CONSTRUCTION SERVICES
 RICH ALLEN PROFESSIONAL ENGINEER
 P.E. # 56920 C.A. # 9542
 8809 SKYMASTER DR.
 NEW PORT RICHEY, FL. 34654
 727-842-6100
 richallamps@gmail.com

I HEREBY CERTIFY THAT I HAVE
 PERFORMED THE ATTACHED DESIGN
 TO COMPLY WITH 145 MPH ULTIMATE
 WIND LOADS AND IT IS IN COMPLIANCE
 WITH SECT. 301 OF THE 2014 FLORIDA
 BUILDING CODE
 SEALED FOR STRUCTURE ONLY
 SIGNED: *[Signature]*
 SEAL: *[Seal]* P.E. # 46890

NOTES

- 1) THE FOUNDATION SYSTEM FOR THIS PLAN IS DESIGNED FOR A MINIMUM ALLOWABLE SOIL BEARING PRESSURE OF 2,000 P.S.F. WITH NO SOILS REPORT OR INFORMATION PROVIDED.
- 2) FOOTINGS TO BEAR MIN. 12" BELOW GRADE.
- 3) FOOTINGS TO BEAR ON UNDISTURBED SOIL OR FILL COMPACTED TO 95% MOD. PROCTOR BETWEEN LESS THAN 12" LIFTS.
- 4) ALL BEARING SOILS TO BE FREE OF DEBRIS AND ORGANIC MATERIAL.
- 5) REFER TO STRUCTURAL ENGINEER NOTES.

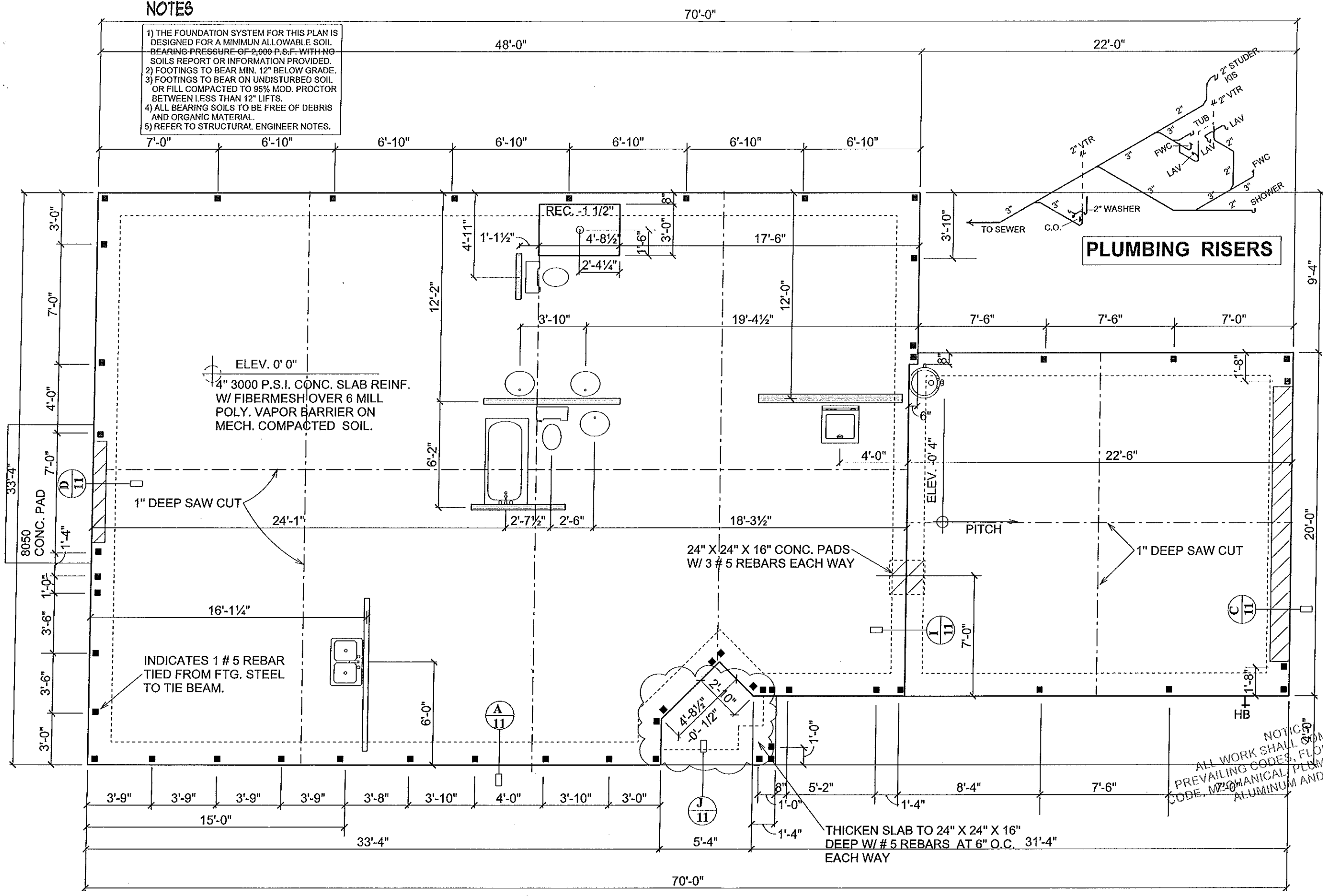

QUAIL SLAB PLAN

SCALE 3/16" = 1'-0"

A.E.C.S. 16022 QUAIL & ELK MODELS

DEEB FAMILY HOMES, LTD.
 9400 RIVER CROSSING BLD.
 NEW PORT RICHEY, FL. 34655
 727-376-6831

PLAN DATE	REVISION
1-22-2016	9-27-2016
2-12-2016	10-3-2016
3-24-2016	11-15-2016
6-15-2016	01-10-2017
7-9-2016	

HUNTERS RIDGE
 NEW PORT RICHEY

HEREBY CERTIFY THAT I HAVE PERFORMED THE ATTACHED DESIGN TO COMPLY WITH ALL APPLICABLE BUILDING CODES AND IT IS IN COMPLIANCE WITH SECT. 301 OF THE 2014 FLORIDA BUILDING CODE
 SEALED FOR STRUCTURE ONLY
 SIGNATURE: *[Signature]*
 RICHARD E. ALLEN, P.E. #56930

ALLEN ENGINEERING & CONSTRUCTION SERVICES
 RICH ALLEN PROFESSIONAL ENGINEER
 P.E. # 56920 C.A. # 9542
 8809 SKYMASTER DR.
 NEW PORT RICHEY, FL. 34654
 727-842-6100
 richallenpe@gmail.com



NOTICE: ALL WORK SHALL COMPLY WITH THE PREVAILING CODES, FLORIDA BUILDING CODE, MECHANICAL PLUMBING AND ELECTRICAL CODE, AND ALUMINUM AND COPPER

NOTE: ALL ACCESSIBLE ROUTES THRU OUT ARE AT LEAST 38" WIDE OR GREATER

NOTE: UNITS ARE DESIGNED TO BE IN COMPLIANCE WITH THE FAIR HOUSING GUIDELINES AND THE FLORIDA BUILDING CODE-ACCESSIBILITY, 5th ADDITION (2014) (FBC-A) CHAPTER 553.504 FLORIDA STATUTE.

NOTE: ALL BATHROOMS TO BE ADAPTABLE AND HAVE REINFORCEMENT TO PROVIDE GRAB BARS FOR FUTURE TENANTS WITH MOBILITY IMPAIRMENT

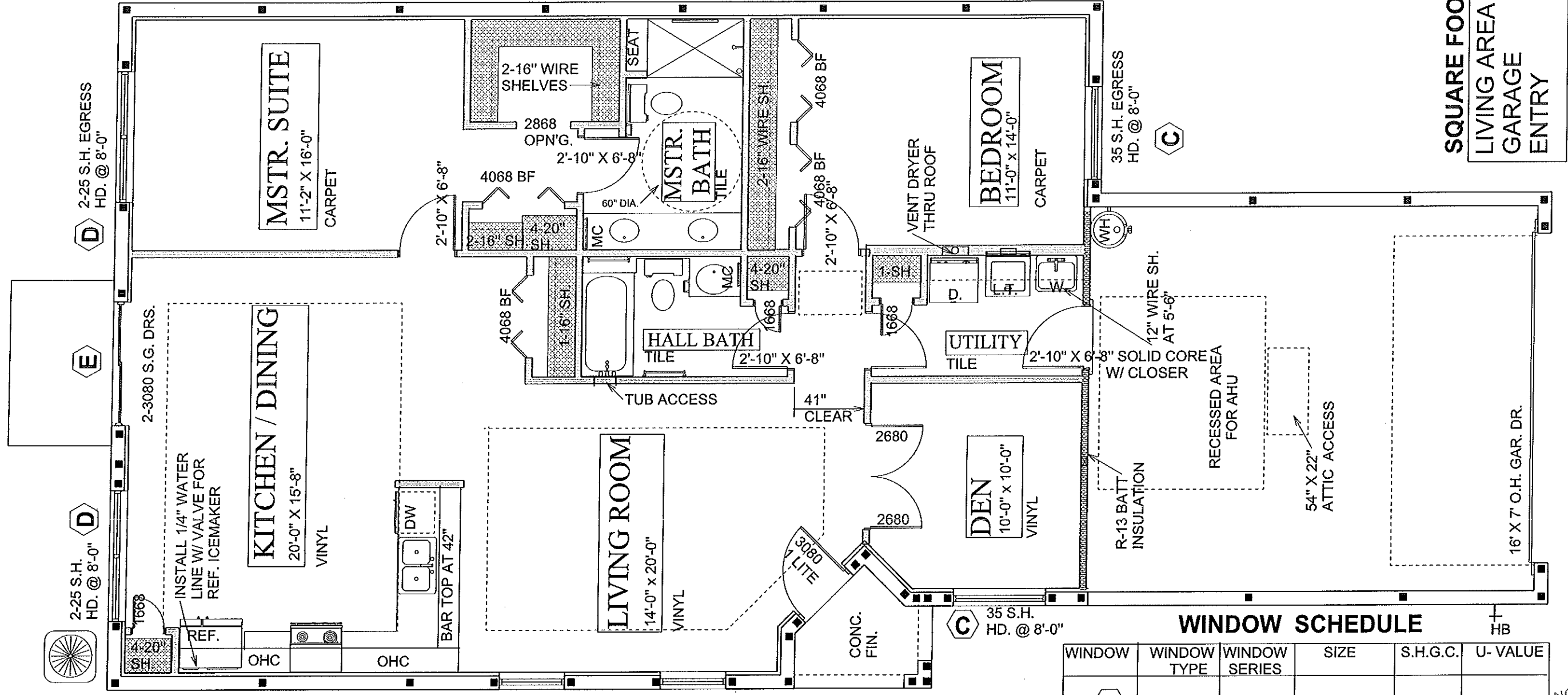

SQUARE FOOTAGES
 LIVING AREA - 1514 S.F.
 GARAGE - 449 S.F.
 ENTRY - 30 S.F.

WINDOW SCHEDULE

WINDOW	WINDOW TYPE	WINDOW SERIES	SIZE	S.H.G.C.	U-VALUE
A	1/35 S.H.	MI185	2'3" X 5'-3"	.33	.54
B	25 S.H.	MI185	3'-2" X 5'-3"	.33	.54
C	35 S.H.	MI185	4'-6" X 5'-3"	.33	.54
D	2-25 S.H.	MI185	6'-4" X 5'-3"	.33	.54
E	2-3080	770	6'-0" X 8'-0"	.22	.69

QUAIL FLOOR PLAN NOTES

DEER FAMILY HOMES, LTD.
 9400 RIVER CROSSING BLD.
 NEW PORT RICHEY, FL. 34655
 727-376-6837

2

SCALE 3/16" = 1'-0"

PLAN DATE

1-22-2016	9-21-2016
2-12-2016	10-5-2016
3-24-2016	11-15-2016
6-15-2016	01-10-2017
7-8-2016	

HUNTERS RIDGE
 NEW PORT RICHEY

A.E.C.S. 16022 QUAIL & ELK MODELS

ALLEN ENGINEERING & CONSTRUCTION SERVICES
 RICH ALLEN PROFESSIONAL ENGINEER
 P.E. # 56920 C.A. # 9542
 8809 SKYMASTER DR.
 NEW PORT RICHEY, FL. 34654
 727-842-6100
 richallenpe@gmail.com

NOTICE: ALL WORK SHALL COMPLY WITH ALL APPLICABLE PREVAILING CODES, FLORIDA BUILDING CODE, MECHANICAL, PLUMBING AND ELECTRICAL CODES.

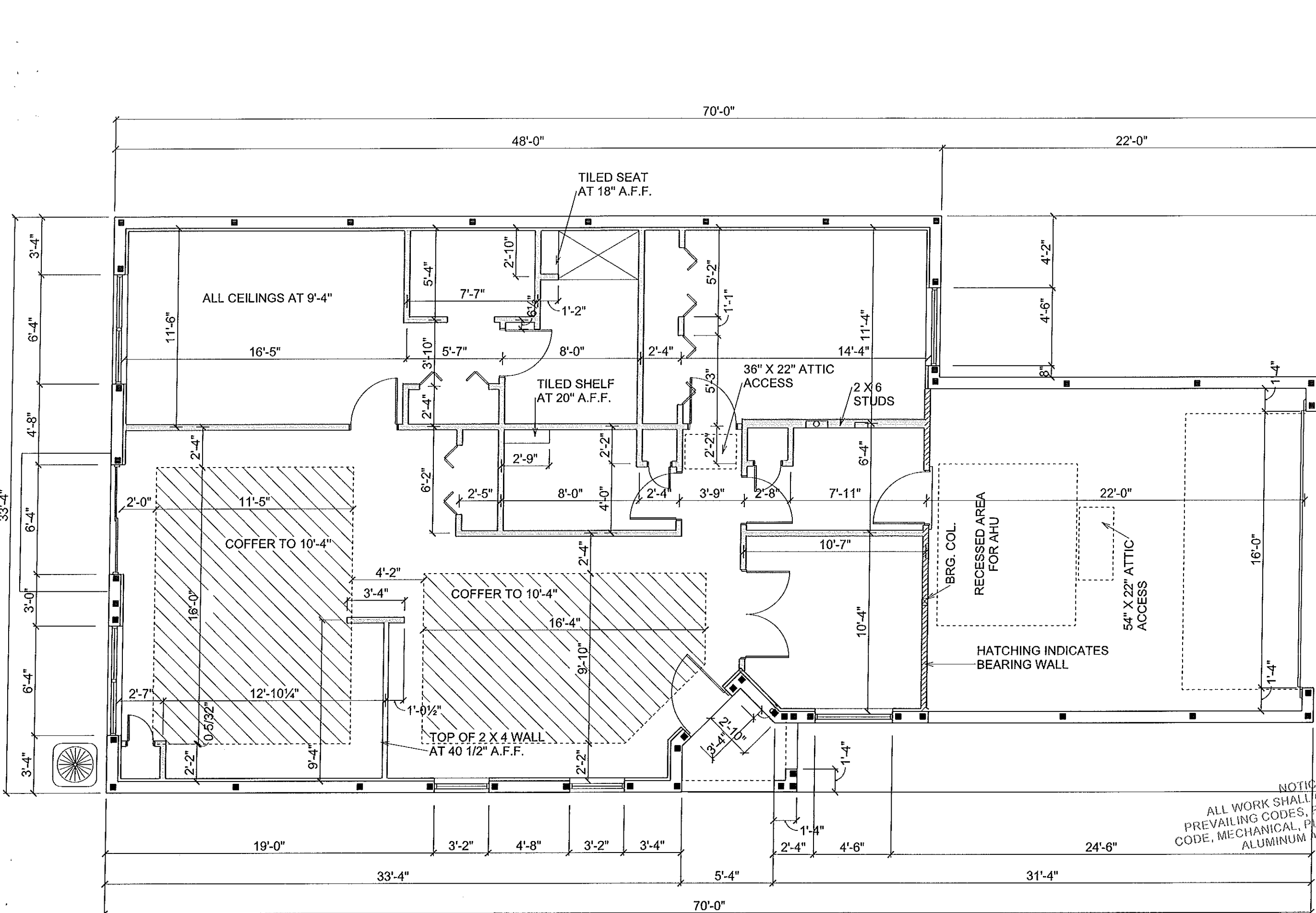

QUAIL

DIMENSION PLAN

SCALE 3/16" = 1'-0"

A.E.C.S. 16022 QUAIL & ELK MODELS

DEER FAMILY HOMES, LTD.
 9400 RIVER CROSSING BLD.
 NEW PORT RICHEY, FL. 34655
 727-376-6831

HUNTERS RIDGE
 NEW PORT RICHEY

THEREBY CERTIFY THAT I HAVE PERFORMED THE ATTACHED DESIGN TO COMPLY WITH 45 MPH ULTIMATE WIND LOADS AND IT IS IN COMPLIANCE WITH SECT. 301 OF THE 2014 FLORIDA BUILDING CODE FOR STRUCTURE ONLY.
 SIGNED: *[Signature]*
 RICHARD E. ALLEN P.E. #6920

ALLEN ENGINEERING & CONSTRUCTION SERVICES
 RICH ALLEN PROFESSIONAL ENGINEER
 P.E. # 56920 C.A. # 9542
 8809 SKYMASTER DR.
 NEW PORT RICHEY, FL. 34654
 727-842-6100
 richallenpe@arrmti.com

PLAN DATE
1-22-2016
2-12-2016
3-24-2016
6-15-2016
1-9-2016

NOTICE: ALL WORK SHALL COMPLY WITH PREVALENT CODES, MECHANICAL, PLUMBING AND N.E.C. ALUMINUM

3

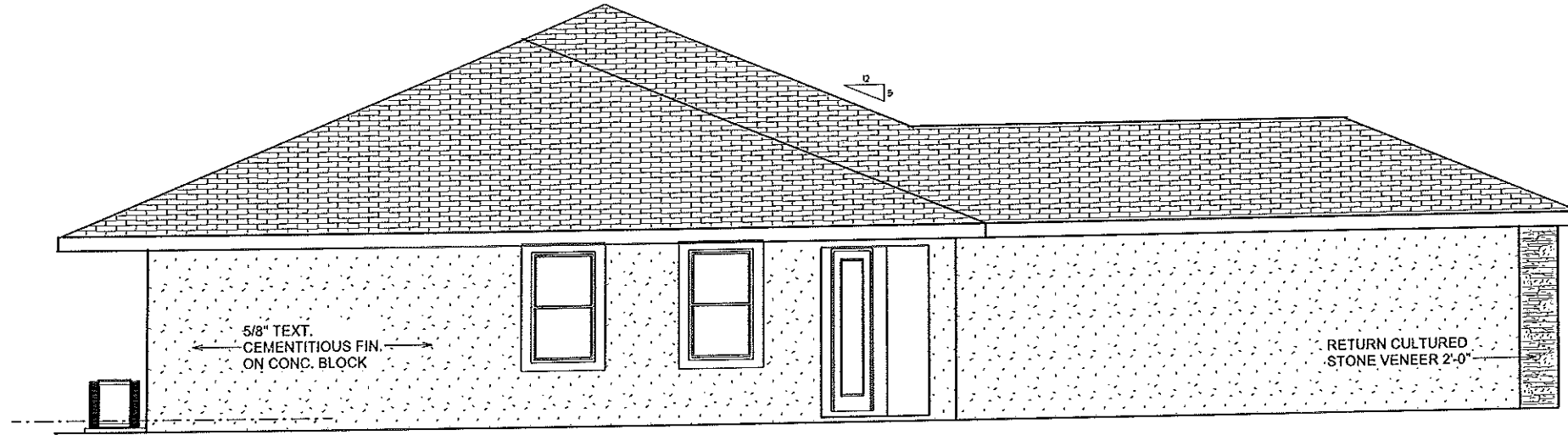

SIDE ELEVATION

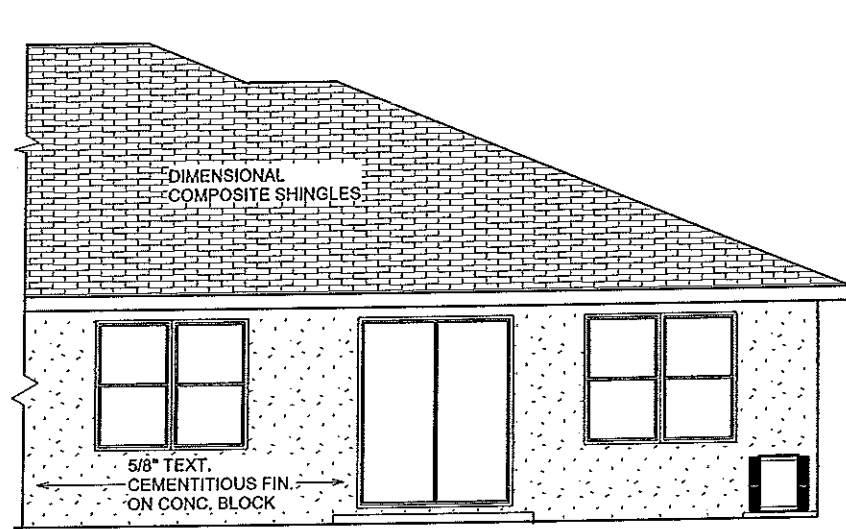

REAR ELEVATION

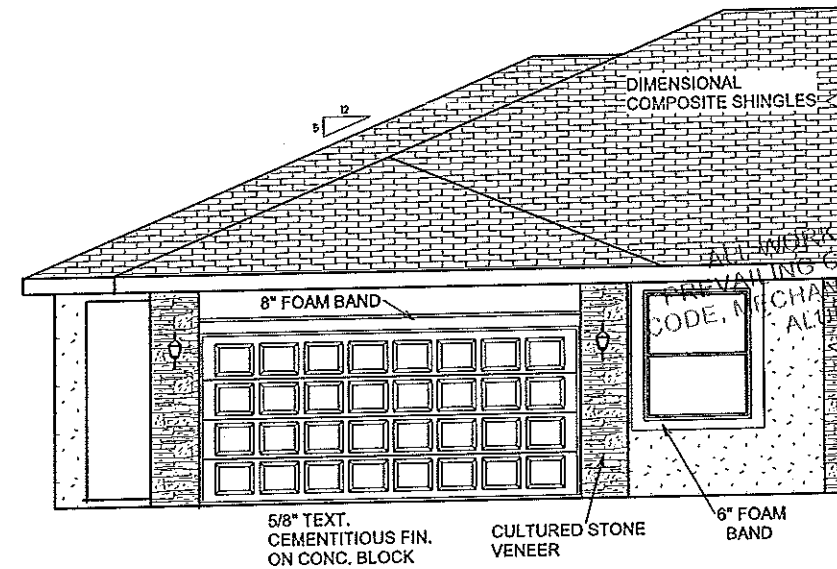

FRONT ELEVATION

SCALE 1/8" = 1'-0"

QUAIL EXTERIOR ELEVATIONS

A.E.C.E. 06820000QUAIL & ELK MODELS

HUNTERS RIDGE
NEW PORT RICHEY

DEEB FAMILY
HOMES, LTD.
9400 RIVER CROSSING BLD.
NEW PORT RICHEY, FL. 34655
727-376-6831

4

PLAN DATE	DATE
1-22-2016	9-21-2016
2-12-2016	10-3-2016
3-24-2016	11-5-2016
6-13-2016	01-10-2017
7-9-2016	

I HEREBY CERTIFY THAT I HAVE PERFORMED THE ATTACHED DESIGN TO CONFORM WITH THE MINIMUM ULTIMATE WIND LOADS AND IT IS IN COMPLIANCE WITH SECTION 609 OF THE 2004 FLORIDA RESIDENTIAL BUILDING CODE REDESIGNED FOR WINDSPEEDS ONLY.
SIGNED: *[Signature]*
RICHARD E. ALLEN P.E. #58388

ALLEN ENGINEERING & CONSTRUCTION SERVICES
RICH ALLEN PROFESSIONAL ENGINEER
P.E. # 56920 C.A. # 9542
8809 SKYMASTER DR.
NEW PORT RICHEY, FL. 34654
727-842-6100
richallenpe@gmail.com

NOTICE: ALL WORK SHALL COMPLY WITH THE PREVAILING CODES, FLORIDA BUILDING CODE, MECHANICAL, PLUMBING, ELECTRICAL, ALUMINUM AND N.E.C.

Deeb Family Homes
Hunters Ridge, New Port Richey, Fl

Electrical Riser Diagram for Building C, G & H (5 Unit Townhomes)

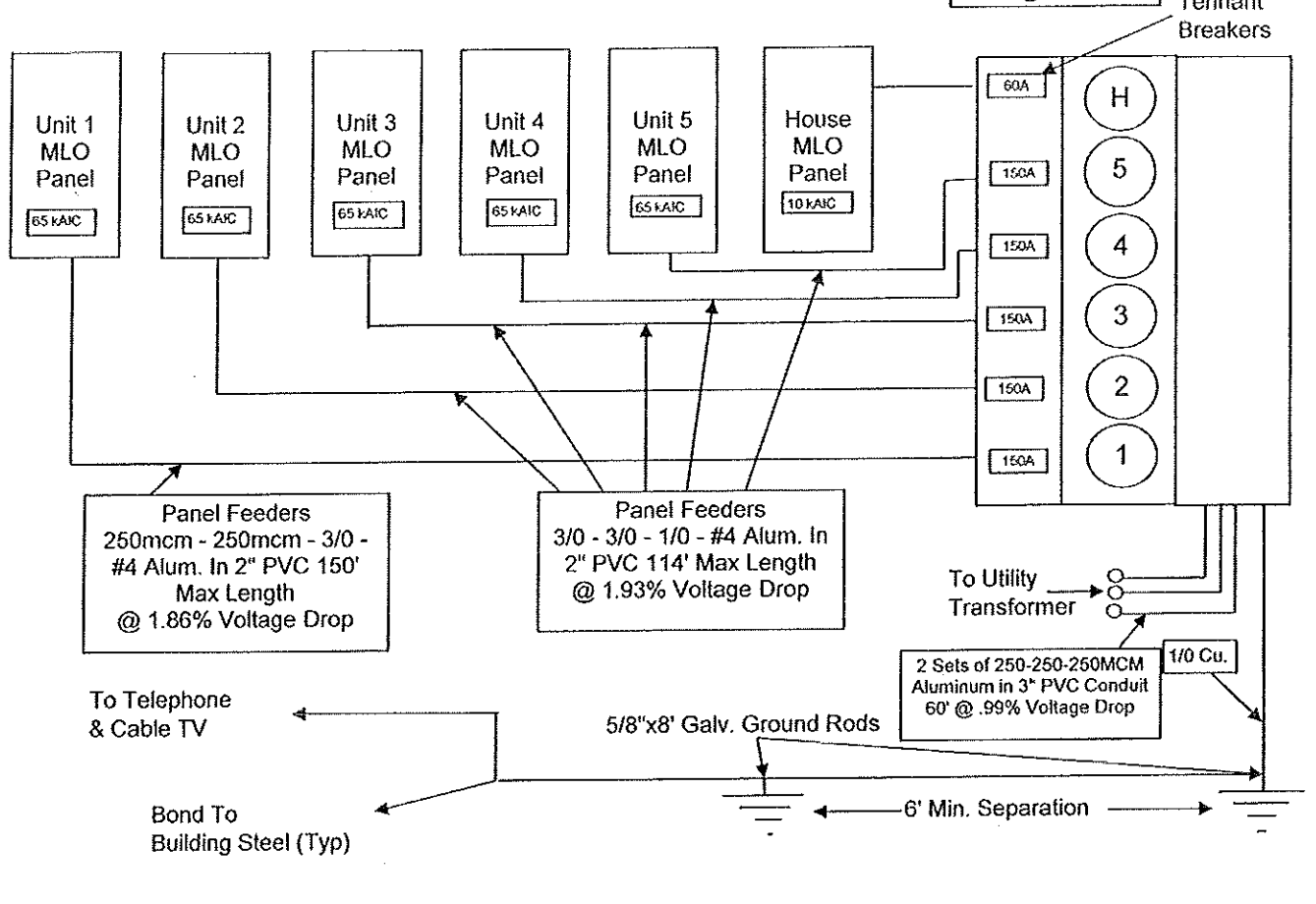

Load Calculation			
Project Information: Quail Model w/ Garage Hunters Ridge, New Port Richey			
Description	Qty.	Qty.	Watts
Sq. Ft. x 3 Watts	1514 x	3	4542
Small Appliance Branch	2 x	1500	3000
Laundry	1 x	1500	1500
Disposal	1 x	1080	1080
Dishwasher	1 x	1300	1300
Range	1 x	8000	8000
Oven	x	9600	0
Cook Top	x	9000	0
Jen Air	x	7680	0
Water Heater	1 x	4500	4500
Dryer	1 x	5000	5000
Microwave	1 x	1200	1200
Jacuzzi	x	2400	0
Pool	x	1200	0
Pool Heater	x	7200	0
Bath Fans	x	14400	0
	x	60	0
	x	60	0
Sub Total =			30,122.00
			(10,000.00)
Sub Total =			20,122.00
			x .40%
Sub Total =			8,049
			10,000.00
AC Name plate or 4 x Sq Ft			
AC # 1	1514 x	4	6056
AC # 2	x		0
AC # 3	x		0
AH (KW + 1000 + Fan)			
AH # 1	4kW		5060
AH # 2			0
AH # 3			0
Total Watts =			29,165.00
Divided by			240
Total Amps =			122
Main Breaker Size			150

A.E.C.S. 16022 QUAIL & ELK MODELS

HUNTERS RIDGE
NEW PORT RICHEY

PLAN DATE	PLAN DATE	PLAN DATE	PLAN DATE
1-22-2016	9-27-2016	2-12-2016	10-3-2016
		3-24-2016	11-5-2016
		6-13-2016	01-10-2017
		1-9-2016	

QUAIL ELECTRICAL LOAD AND RISERS

DEEB FAMILY
HOMES, LTD.
9400 RIVER CROSSING BLD.
NEW PORT RICHEY, FL 34655
727-376-6831

5

TYPICAL UNIT PANEL

CKT #	LOAD DESCRIPTION	CB POLES	CB AMPS	WIRE SIZE	PHASE	WIRE SIZE	CB AMPS	CB POLES	LOAD DESCRIPTION	CKT #
1	KITCHEN APPLIANCE	1	20	#12	X	#12	20	1	WASHER	2
3	KITCHEN APPLIANCE	1	20	#12	X	#14	15	1	GARAGE	4
5	REFRIGERATOR	1	20	#12	X	#10	30	2	DRYER	6
7	DISPOSAL	1	20	#12	X		30			8
9	DISHWASHER	1	20	#12	X	#10	30	2	WATER HEATER	1
11	MICROWAVE	1	20	#12	X		30			12
13	DINING ROOM	1	20	#12	X	#8	40	2	RANGE	14
15	BATHROOMS	1	20	#12	X		40			18
17	BEDRM/LIGHTING (AFI)	1	15	#14	X	#6	50**	2	AH-1	18
19	BEDRM/LIGHTING (AFI)	1	15	#14	X		50**			20
21	LIVING/LIGHTING (AFI)	1	15	#14	X	#8	40**	2	CU-1	22
23	LIVING/LIGHTING (AFI)	1	15	#14	X		40**			24
25	SPARE				X				SPARE	26
27	SPARE				X				SPARE	28
29	SPARE				X				SPARE	30

*NOTE: All all branch circuit wiring to meet voltage drop requirements of >2% per FBC Section C405.7.3.2

** Coordinate with Mechanical shop drawings for final breaker sizes.

WILL NEED AFC RATINGS OF TRANSFORMER
AND AFC SHORT CIRCUIT AT EQUIPMENT.
EQUIPMENT WILL NEED TO MEET OR
EXCEED AFC ART 110.9 & 110.10

Building C		
Service Calculation		
ELK MODEL INTERIOR UNIT LOAD (CALCULATED)	32.23	KVA
NUMBER OF TYPICAL UNITS	X 3	
	96.69	
QUAIL MODEL W/ GARAGE LOAD (CALCULATED)	33.06	KVA
	X 2	
	66.12	KVA
SUB - TOTAL	227.27	KVA
DEMAND FACTOR PER NEC	X 0.45	
	99.99	KVA
TOTAL HOUSE LOAD @ 100%	2.4	KVA
SUB - TOTAL	75.68	KVA
@240V 1PHASE		
TOTAL DEMAND AMPS	315.2	

HOUSE SERVICE Panel H

CKT #	LOAD DESCRIPTION	CB POLES	CB AMPS	WIRE SIZE	PHASE	WIRE SIZE	CB AMPS	CB POLES	LOAD DESCRIPTION	CKT #
1	Fire Alarm Panel	1	20	#12	x				Spare	2
3	Spare								Spare	4
5	Spare				x				Spare	6
7	Spare				x				Spare	8
9	Spare				x				Spare	1
11	Spare				x				Spare	12
Connected Load VA		ESTIMATED DEMAND AMPS		FEEDER						
PHASE A	2400	VOLTAGE	240	LINE CONDUCTORS - SEE RISER						
PHASE B	0	PHASE	1	NEUTRAL - SEE RISER						
TOTAL CONNECTED	2400			GRD CONDUCTOR - SEE RISER						
				CONDUIT DIA. - SEE RISER						

www.ss-electric.com
(P) 813.855.6692 - (F) 813.855.4284

SS Electric Co., Inc. - EC0202779, EC1500392, CAC1011171, SS Electric Co., LLC - EC1500392, S46 Air Conditioning, LLC - CAC1011539

NOTICE
All work shall comply with
prevailing codes for building,
plumbing, electrical, mechanical,
gas, pools and aluminum structures.

ALL TRUSS TO TRUSS CONNECTORS BY TRUSS SYSTEMS ENGINEER AND TO BE SPECIFIED ON INDIVIDUAL SEALED TRUSS SHEETS

NOTE: INSTALL MOISTURE BARRIER BETWEEN MASONRY & UNTREATED WOOD

IMPORTANT NOTE:
THIS FRAMING PLAN IS DIAGRAMMATIC IN NATURE AND IS PROVIDED FOR ILLUSTRATION PURPOSES ONLY. TRUSS MANUFACTURER TO PROVIDE SEPERATE LAYOUT AND TRUSS COMPONENT DESIGN SIGNED AND SEALED BY A PROFESSIONAL ENGINEER AND REVIEWED BY P.E. OF RECORD.

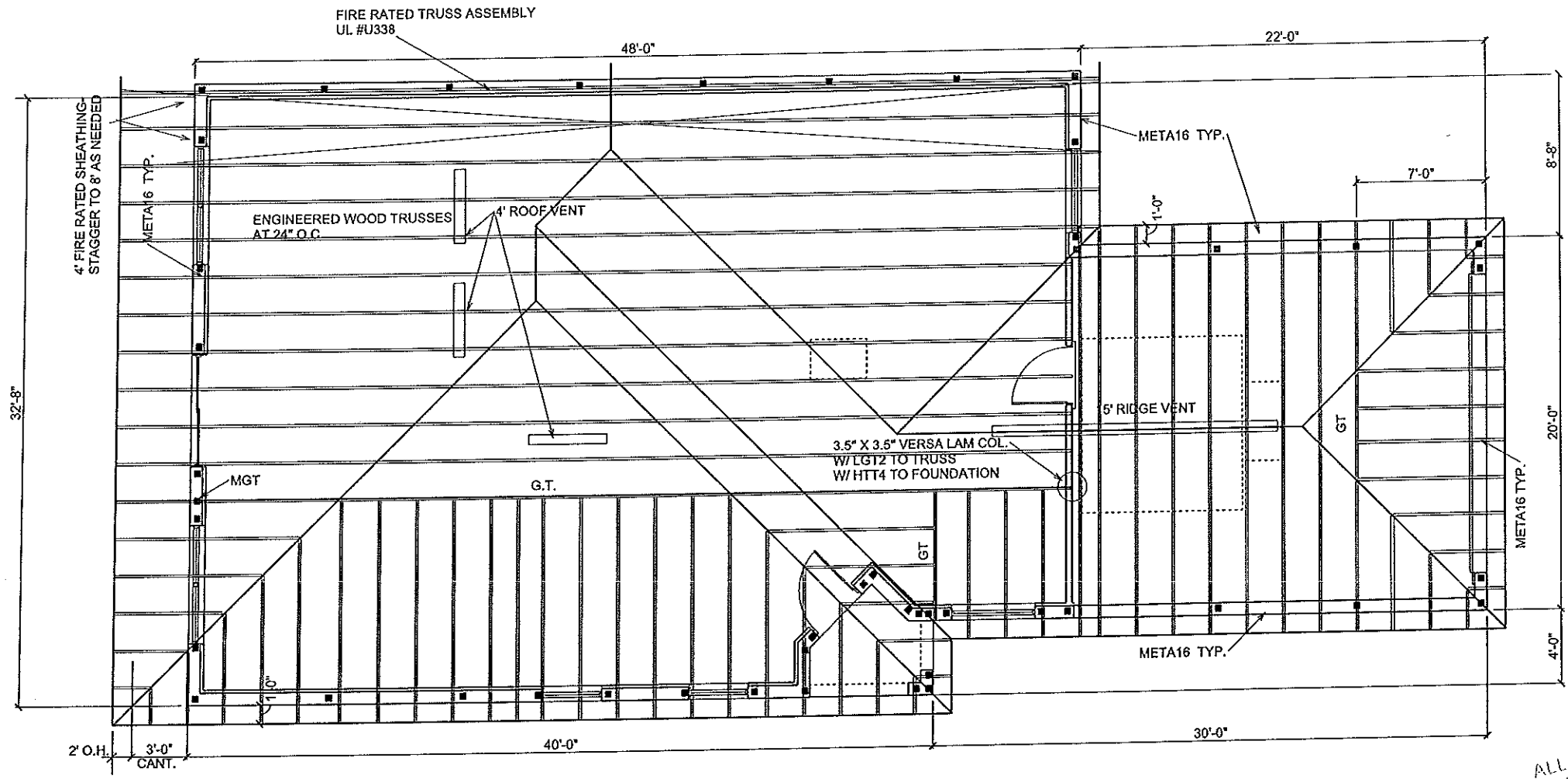

TOTAL NET FREE VENTILATING AREA SHALL NOT BE LESS THAN 1 TO 300 PROVIDED THAT AT LEAST 50 % AND NOT MORE THAN 80 % IS PROVIDED BY VENTILATORS LOCATED IN THE UPPER PORTION OF THE SPACE TO BE VENTILATED PER SECT. R806.2

TOTAL AREA TO BE VENTILATED = 1993 S.F.
1993/300 = 6.64 S.F. OR 956.16 SQUARE INCHES.
ROOF VENTS ARE RATED AT 36 SQUARE INCHES OF OPENING PER LINEAL FT.
956.16 S.I./36 S.F. = 26.56 LINEAL FEET REQUIRED.
INSTALLATION FOR THIS ROOF IS 27' OF ROOF VENTING

NOTICE
ALL WORK SHALL COMPLY WITH PREVAILING CODES, FLORIDA BUILDING CODE, MECHANICAL, PLUMBING, FUEL GAS, ALUMINUM AND N.E.C.

QUAIL TRUSS PLAN SCALE 1/8" = 1'-0" A.E.C.S. 16022 QUAIL & ELK MODELS

ALLEN ENGINEERING & CONSTRUCTION SERVICES
RICH ALLEN PROFESSIONAL ENGINEER
P.E. # 56920 C.A. # 9542
8809 SKYMASTER DR.
NEW PORT RICHEY, FL. 34654
727-842-6100
richallenpe@gmail.com

I HEREBY CERTIFY THAT I HAVE PERFORMED THE ATTACHED DESIGN TO COMPLY WITH 45 MPH ULTIMATE WIND LOADS AND IT IS IN COMPLIANCE WITH SECT. 201 OF THE 2014 FLORIDA BUILDING CODE
SEALED FOR STRUCTURE ONLY
SIGNED
RICHARD E. ALLEN P.E. 56489

HUNTERS RIDGE
NEW PORT RICHEY

PLAN DATE	PLAN DATE
1-22-2016	9-27-2016
2-12-2016	10-3-2016
3-24-2016	11-15-2016
6-15-2016	01-10-2017
7-9-2016	

DEEB FAMILY HOMES, LTD.
9400 RIVER CROSSING BLD.
NEW PORT RICHEY, FL. 34655
727-376-6831

6

REVIEWED FOR COMPLIANCE WITH THE FLORIDA BUILDING CODE
The permitted drawings shall be kept at the site of work and shall be open to inspections by the Building Official or his authorized representatives

All mechanical curbs, stands or other supports that require engineered anchoring must be inspected before covering.

ANY REVISIONS TO THE APPROVED PLANS MUST BE RESUBMITTED FOR APPROVAL AND FEES PAID PRIOR TO SCHEDULING INSPECTION.

NOTE
SEPARATE PERMITS ARE REQUIRED FOR HOOD EXHAUST HOOD SUPPRESSION SPRINKLER REFRIGERATION AND COMMERCIAL GAS SYSTEMS

+PLANS

NOTICE
All work shall comply with prevailing codes for building, plumbing, electrical, mechanical, gas, pools and aluminum structures.

Smoke or fire dampers required if ceilings or walls are rated.

INSTALLATION

General Equipment and appliances shall be installed as required by the terms of their approval, in accordance with the conditions of the listing, the manufacturer's installation instructions and the F.B.C. Manufacturer's installation instructions shall be available on the job site at the time of inspection.

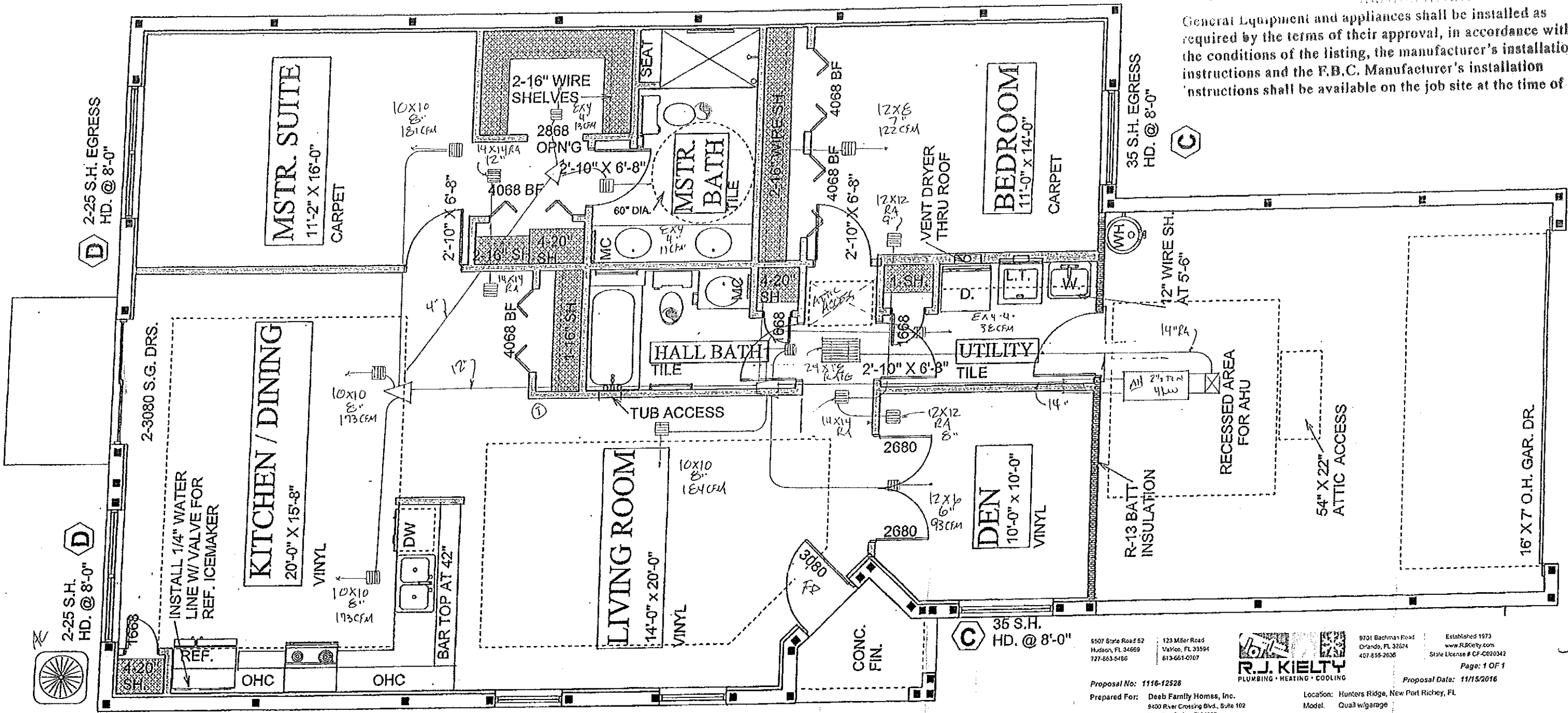

A.E.C.S. 16022 QUAIL

ALLEN ENGINEERING & CONSTRUCTION SERVICES

HUNTERS RIDGE NEW PORT RICHEY

PLAN DATE

DEEB FAMILY

QUAIL - Mechanical FLOOR PLAN NOTES

NOTE: END UNIT ON RIGHT SIDE OF BUILDING ALL SUPPLIES, RETURNS, AND FANS (CEILING PENETRATIONS) MUST HAVE FIRE DAMPER 1 HR. THE ENTIRE CEILING IS 1HR RATED.

5507 State Road 52 Hudson, FL 34669 727-663-5486
123 MStar Road Valrico, FL 33594 813-661-0707
9701 Bachman Road Orlando, FL 32824 407-855-2636
Established 1973 www.RJKiely.com State License # CF-C020342
Page: 1 OF 1
Proposal No: 1116-12528
Prepared For: Deeb Family Homes, Inc. 9400 River Crossing Blvd., Suite 102 New Port Richey FL 34855
Location: Hunters Ridge, New Port Richey, FL
Model: Quail w/garage
Proposal Date: 11/15/2016



- Lennox 14HPX-050-230 Heat pump 15 seer
- Lennox CBX27UH-030 Air handler
- Lennox ECB28-4CB-P Heat strip 4 kw
- Honeywell TH6320U1000 Programmable thermostat
- Air handler hanging kit with an emergency drain pan
- SS3 Safety switch for the drain pan
- SS2 Safety switch for the air handler
- Bronx 1688F Exhaust fans 50 cfm
- Bath exhaust ducts to the outside
- Dryer exhaust duct to the outside
- Metal box behind the dryer
- Range exhaust duct to the outside 7"
- Supplies
- Return with filter grille
- Sets of hop over returns
- Flashed all curbs with insulation at drains and seams

UNLESS OTHERWISE NOTED

1. ELECTRICAL OUTLET HEIGHTS MEASURED FROM FINISHED FLOOR TO CENTERLINE OF THE BOX TO BE 18" A.F.F. (GENERAL)

KITCHEN 42"
 BATHROOM 42"
 LAUNDRY 36" WASHER/ 24" DRYER/ WALL OUTLETS 45"
 EXTERIOR WATERPROOF @ 12"
 GARAGE GFI @ 45"
 RANGE 220V @ 4"

2. ALL TRIM PLATES AND DEVICES TO GANGED WHERE POSSIBLE

3. ELECTRICAL SWITCHES TO BE AT 42" CENTERLINE A.F.F.

4. ELECTRICAL PLAN IS INTENDED FOR BID PURPOSES ONLY. ALL WORK SHALL BE DONE IN STRICT ACCORDANCE WITH THE NATIONAL ELECTRICAL CODE, LATEST EDITION BY A LICENSED ELECTRICAL CONTRACTOR WHO SHALL BE RESPONSIBLE FOR THE INSTALLATION & SIZING OF ALL ELECTRICAL, WIRING & ACCESSORIES.

5. SMOKE DETECTORS SHALL BE IN ACCORDANCE WITH THE FLORIDA BUILDING CODE, NFPA 101-9.6.2.10 AND SHALL BE INTERCONNECTED.

6. PROVIDE AFCI (ARC FAULT INTERRUPTERS) IN ALL AREAS PER NEC, SECTION 210-12

7. ALL RECEPTALS TO BE TAMPER PROOF PER SECT. 406.11

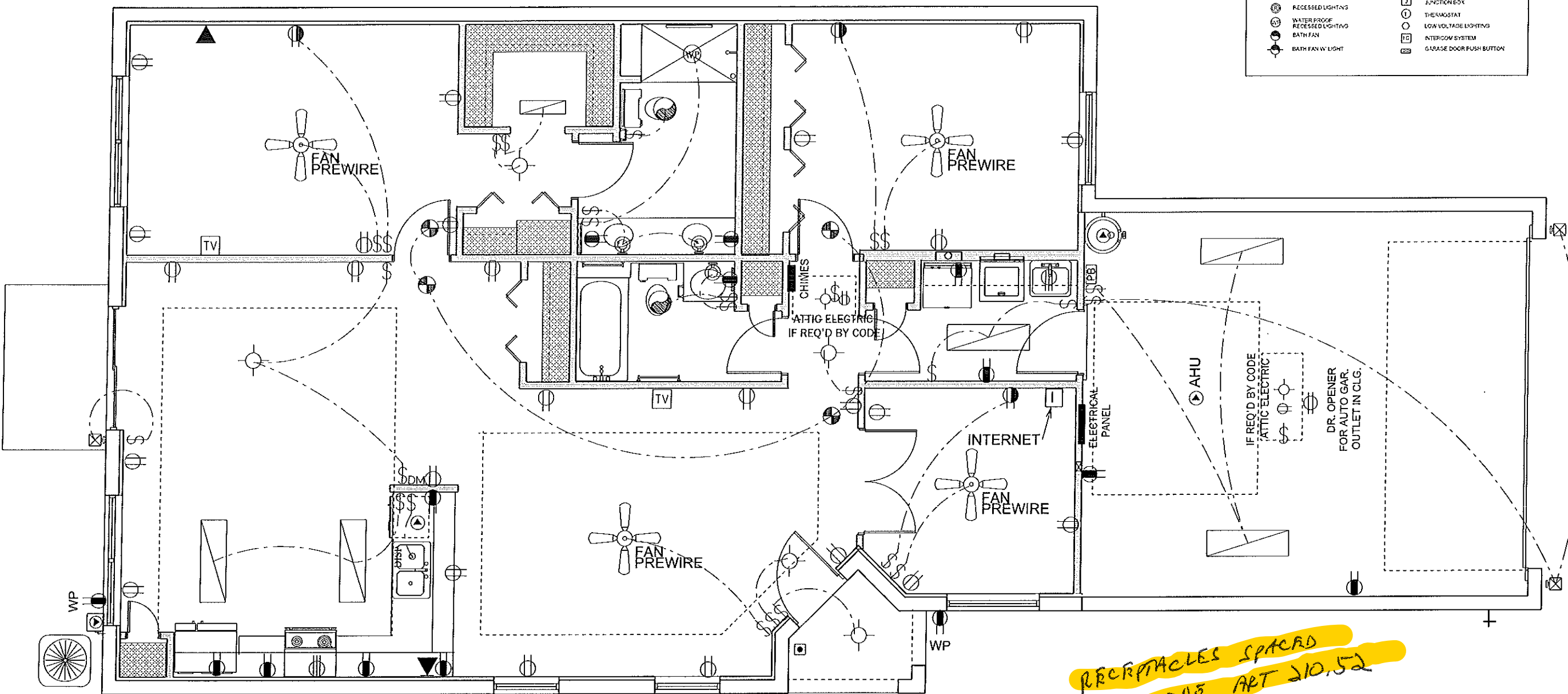
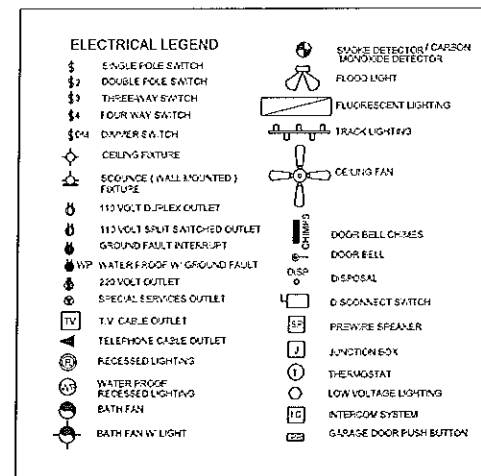

RECEPTACLES SPACED TO CODE ART 210.52

A separate permit is required for each Low Voltage Installation

NOTICE
 All work shall comply with prevailing codes for building, plumbing, electrical, mechanical, gas, pools and aluminum structures.

A.E.C.S. 16022 QUAIL & ELK MODELS

HUNTERS RIDGE
 NEW PORT RICHEY

PLAN DATE	DATE
1-22-2016	9-27-2016
2-12-2016	10-3-2016
3-24-2016	11-15-2016
6-15-2016	01-10-2017
1-9-2016	

DEEB FAMILY
 HOMES, LTD.
 9400 RIVER CROSSING BLD.
 NEW PORT RICHEY, FL 34655
 727-376-6831

7

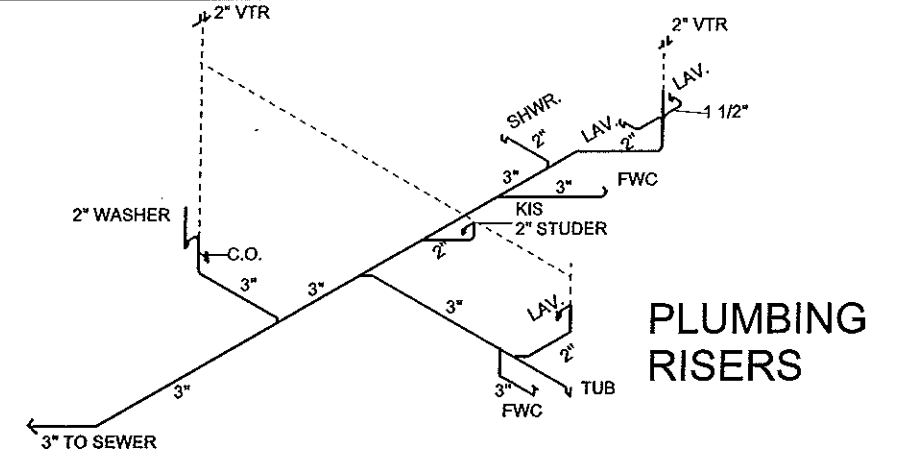
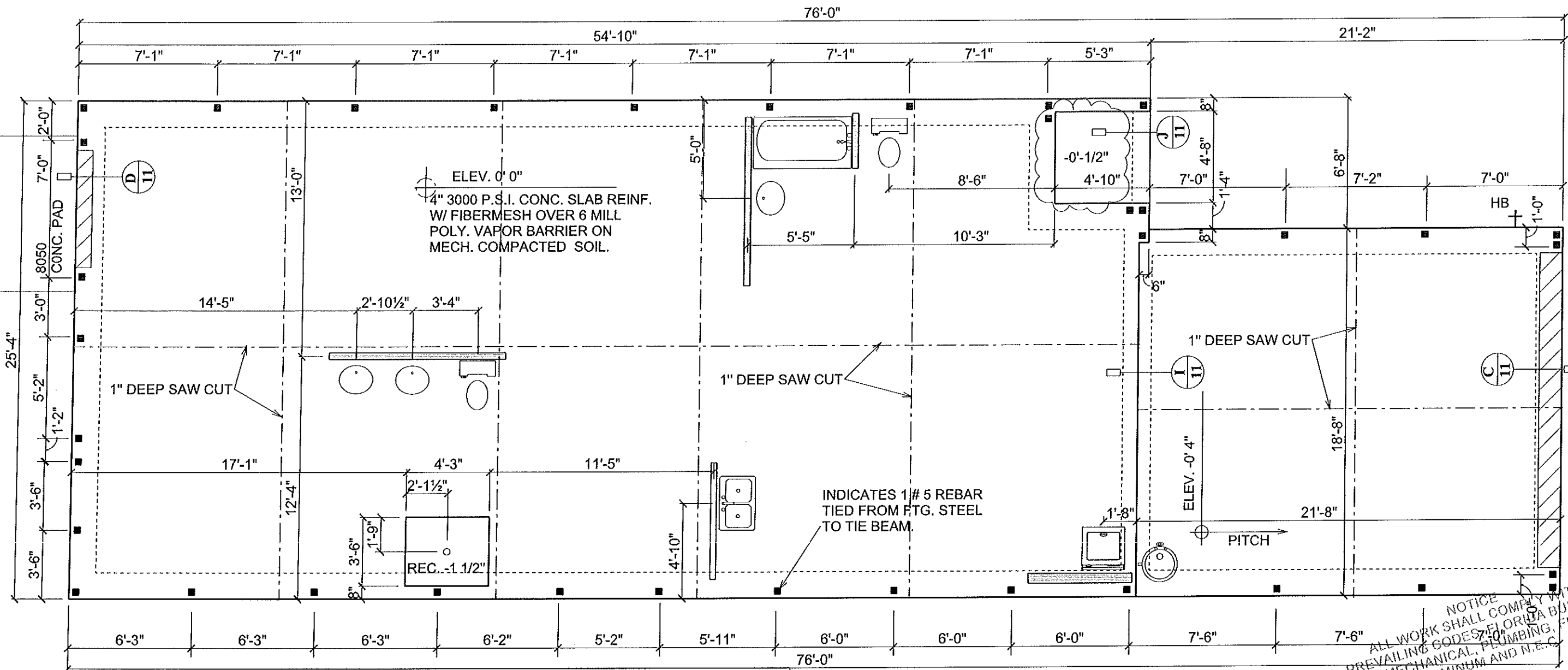

- NOTES**
- 1) THE FOUNDATION SYSTEM FOR THIS PLAN IS DESIGNED FOR A MINIMUM ALLOWABLE SOIL BEARING PRESSURE OF 2,000 P.S.F. WITH NO SOILS REPORT OR INFORMATION PROVIDED.
 - 2) FOOTINGS TO BEAR MIN. 12" BELOW GRADE.
 - 3) FOOTINGS TO BEAR ON UNDISTURBED SOIL OR FILL COMPACTED TO 95% MOD. PROCTOR BETWEEN LESS THAN 12" LIFTS.
 - 4) ALL BEARING SOILS TO BE FREE OF DEBRIS AND ORGANIC MATERIAL.
 - 5) REFER TO STRUCTURAL ENGINEER NOTES.

NOTICE
 ALL WORK SHALL COMPLY WITH
 PREVAILING CODES, FLORIDA BUILDING
 CODE, MECHANICAL, PLUMBING, FUEL GAS,
 ALUMINUM AND N.E.C.

ELK SLAB PLAN

QUAIL & ELK MODELS
 ALLEN ENGINEERING &
 CONSTRUCTION SERVICES
 RICH ALLEN PROFESSIONAL ENGINEER
 P.E. # 56920 C.A. # 9542
 8809 SKYMASTER DR.
 NEW PORT RICHEY, FL. 34654
 727-842-6100
 richallenpc@gmail.com

A.E.C.S. 16022
 I HEREBY CERTIFY THAT I HAVE
 PERFORMED THE ATTACHED DESIGN
 TO COMPLY WITH 45 MPH ULTIMATE
 WIND LOADS AND IT IS IN COMPLIANCE
 WITH SECT. 301 OF THE 2014 FLORIDA
 BUILDING CODE
 SEALED FOR STRUCTURE ONLY
 SIGNED: *[Signature]*
 RONALD E. ALLEN P.E. #56920

HUNTERS RIDGE
 NEW PORT RICHEY

PLAN DATE	DATE
1-22-2016	9-27-2016
2-2-2016	10-3-2016
3-24-2016	11-15-2016
6-13-2016	01-10-2017
7-9-2016	

DEEB FAMILY
 HOMES, LTD.
 9400 RIVER CROSSING BLD.
 NEW PORT RICHEY, FL. 34655
 727-376-6831



NOTE: ALL ACCESSIBLE ROUTES THRU OUT ARE AT LEAST 38" WIDE OR GREATER

NOTE: UNITS ARE DESIGNED TO BE IN COMPLIANCE WITH THE FAIR HOUSING GUIDELINES AND THE FLORIDA BUILDING CODE-ACCESSIBILITY, 5th ADDITION (2014) (FBC-A) CHAPTER 553.504 FLORIDA STATUTE.

NOTE: ALL BATHROOMS TO BE ADAPTABLE AND HAVE REINFORCEMENT TO PROVIDE GRAB BARS FOR FUTURE TENANTS WITH MOBILITY IMPAIRMENT

WINDOW	WINDOW TYPE	WINDOW SERIES	SIZE	S.H.G.C.	U-VALUE
A	1/35 S.H.	MI185	2'3" X 5'-3"	.33	.54
B	25 S.H.	MI185	3'-2" X 5'-3"	.33	.54
C	35 S.H.	MI185	4'-6" X 5'-3"	.33	.54
D	2-25 S.H.	MI185	6'-4" X 5'-3"	.33	.54
DOOR	SLIDING	DOOR SERIES	SIZE	S.H.G.C.	U-VALUE
E	2-3080	770	6'-0" X 8'-0"	.22	.69

ALLEN ENGINEERING & CONSTRUCTION SERVICES
 RICH ALLEN PROFESSIONAL ENGINEER
 P.E. # 56920 C.A. # 9542
 8809 SKYMASTER DR.
 NEW PORT RICHEY, FL. 34654
 727-842-6100
 richallenpe@gmail.com

I HEREBY CERTIFY THAT I HAVE PERFORMED THE ATTACHED DESIGN TO COMPLY WITH AS PER ULTIMATE WIND LOADS AND IT IS IN COMPLIANCE WITH SECT. 301 OF THE 2014 FLORIDA BUILDING CODE
 SEALED FOR STRUCTURE ONLY
 SIGNED: *Richard E. Allen*
 RICHARD E. ALLEN P.E. #6990

A.E.C.S. 16022

HUNTERS RIDGE
 NEW PORT RICHEY

PLAN DATE	DATE
1-2-2016	9-21-2016
2-12-2016	10-9-2016
3-24-2016	11-15-2016
6-13-2016	01-10-2017
7-9-2016	

DEEB FAMILY HOMES, LTD.
 9400 RIVER CROSSING BLD.
 NEW PORT RICHEY, FL. 34655
 727-376-6831

WINDOW SCHEDULE

SQUARE FOOTAGES

LIVING AREA - 1355 S.F.
 GARAGE - 403 S.F.
 ENTRY - 25 S.F.

FLOOR PLAN NOTES

ELK

2

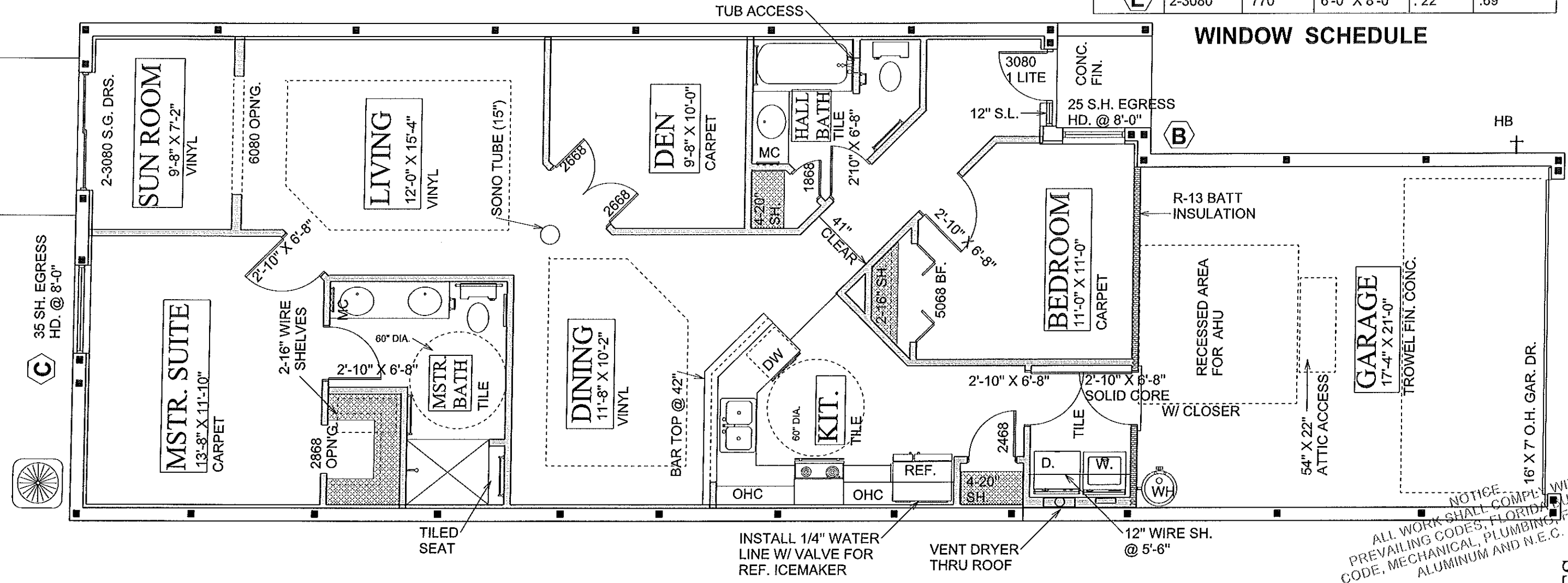

NOTICE: ALL WORK SHALL COMPLY WITH PREVAILING CODES, FLORIDA BUILDING CODE, MECHANICAL, PLUMBING, FUEL ALUMINUM AND N.E.C.

C 35 SH. EGRESS HD. @ 8'-0"

2-3080 S.G. DRS.

SUN ROOM 9'-8" X 7'-2" VINYL

MSTR. SUITE 13'-8" X 11'-10" CARPET

LIVING 12'-0" X 15'-4" VINYL

DINING 11'-8" X 10'-2" VINYL

DEN 9'-8" X 10'-0" CARPET

KIT. 60" DIA. TILE

BEDROOM 11'-0" X 11'-0" CARPET

GARAGE 17'-4" X 21'-0" TROWEL FIN. CONC.

INSTALL 1/4" WATER LINE W/ VALVE FOR REF. ICEMAKER

VENT DRYER THRU ROOF

12" WIRE SH. @ 5'-6"

16' X 7' O.H. GAR. DR.

TUB ACCESS

R-13 BATT INSULATION

RECESSED AREA FOR AHU

54" X 22" ATTIC ACCESS

2'-10" X 6'-8" SOLID CORE W/ CLOSER

2'-10" X 6'-8"

2'-10" X 6'-8"

41" CLEAR

60" DIA.

DW

4'-20" SH.

MC

HALL BATH TILE

2'-10" X 6'-8"

3080 LITE

12" S.L.

CONC. FIN.

25 S.H. EGRESS HD. @ 8'-0"

B

HB

2'-10" X 6'-8"

2-16" WIRE SHELVES

2'-10" X 6'-8"

60" DIA.

MC

2'-10" X 6'-8"

6080 OPNG.

SONO TUBE (15")

2668

2668

BAR TOP @ 42"

OHC

OHC

REF.

4'-20" SH.

2468

TILE

D.

W.

WH

12" WIRE SH. @ 5'-6"

54" X 22" ATTIC ACCESS

16' X 7' O.H. GAR. DR.

2-3080 S.G. DRS.

9'-8" X 7'-2" VINYL

12'-0" X 15'-4" VINYL

11'-8" X 10'-2" VINYL

9'-8" X 10'-0" CARPET

11'-0" X 11'-0" CARPET

17'-4" X 21'-0" TROWEL FIN. CONC.

2-16" WIRE SHELVES

2-10" X 6'-8"

60" DIA.

MC

2'-10" X 6'-8"

6080 OPNG.

SONO TUBE (15")

2668

2668

BAR TOP @ 42"

OHC

OHC

REF.

4'-20" SH.

2468

TILE

D.

W.

WH

12" WIRE SH. @ 5'-6"

54" X 22" ATTIC ACCESS

16' X 7' O.H. GAR. DR.

2-3080 S.G. DRS.

9'-8" X 7'-2" VINYL

12'-0" X 15'-4" VINYL

11'-8" X 10'-2" VINYL

9'-8" X 10'-0" CARPET

11'-0" X 11'-0" CARPET

17'-4" X 21'-0" TROWEL FIN. CONC.

2-16" WIRE SHELVES

2-10" X 6'-8"

60" DIA.

MC

2'-10" X 6'-8"

6080 OPNG.

SONO TUBE (15")

2668

2668

BAR TOP @ 42"

OHC

OHC

REF.

4'-20" SH.

2468

TILE

D.

W.

WH

12" WIRE SH. @ 5'-6"

54" X 22" ATTIC ACCESS

16' X 7' O.H. GAR. DR.

2-3080 S.G. DRS.

9'-8" X 7'-2" VINYL

12'-0" X 15'-4" VINYL

11'-8" X 10'-2" VINYL

9'-8" X 10'-0" CARPET

11'-0" X 11'-0" CARPET

17'-4" X 21'-0" TROWEL FIN. CONC.

2-16" WIRE SHELVES

2-10" X 6'-8"

60" DIA.

MC

2'-10" X 6'-8"

6080 OPNG.

SONO TUBE (15")

2668

2668

BAR TOP @ 42"

OHC

OHC

REF.

4'-20" SH.

2468

TILE

D.

W.

WH

12" WIRE SH. @ 5'-6"

54" X 22" ATTIC ACCESS

16' X 7' O.H. GAR. DR.

2-3080 S.G. DRS.

9'-8" X 7'-2" VINYL

12'-0" X 15'-4" VINYL

11'-8" X 10'-2" VINYL

9'-8" X 10'-0" CARPET

11'-0" X 11'-0" CARPET

17'-4" X 21'-0" TROWEL FIN. CONC.

2-16" WIRE SHELVES

2-10" X 6'-8"

60" DIA.

MC

2'-10" X 6'-8"

6080 OPNG.

SONO TUBE (15")

2668

2668

BAR TOP @ 42"

OHC

OHC

REF.

4'-20" SH.

2468

TILE

D.

W.

WH

12" WIRE SH. @ 5'-6"

54" X 22" ATTIC ACCESS

16' X 7' O.H. GAR. DR.

2-3080 S.G. DRS.

9'-8" X 7'-2" VINYL

12'-0" X 15'-4" VINYL

11'-8" X 10'-2" VINYL

9'-8" X 10'-0" CARPET

11'-0" X 11'-0" CARPET

17'-4" X 21'-0" TROWEL FIN. CONC.

2-16" WIRE SHELVES

2-10" X 6'-8"

60" DIA.

MC

2'-10" X 6'-8"

6080 OPNG.

SONO TUBE (15")

2668

2668

BAR TOP @ 42"

OHC

OHC

REF.

4'-20" SH.

2468

TILE

D.

W.

WH

12" WIRE SH. @ 5'-6"

54" X 22" ATTIC ACCESS

16' X 7' O.H. GAR. DR.

2-3080 S.G. DRS.

9'-8" X 7'-2" VINYL

12'-0" X 15'-4" VINYL

11'-8" X 10'-2" VINYL

9'-8" X 10'-0" CARPET

11'-0" X 11'-0" CARPET

17'-4" X 21'-0" TROWEL FIN. CONC.

2-16" WIRE SHELVES

2-10" X 6'-8"

60" DIA.

MC

2'-10" X 6'-8"

6080 OPNG.

SONO TUBE (15")

2668

2668

BAR TOP @ 42"

OHC

OHC

REF.

4'-20" SH.

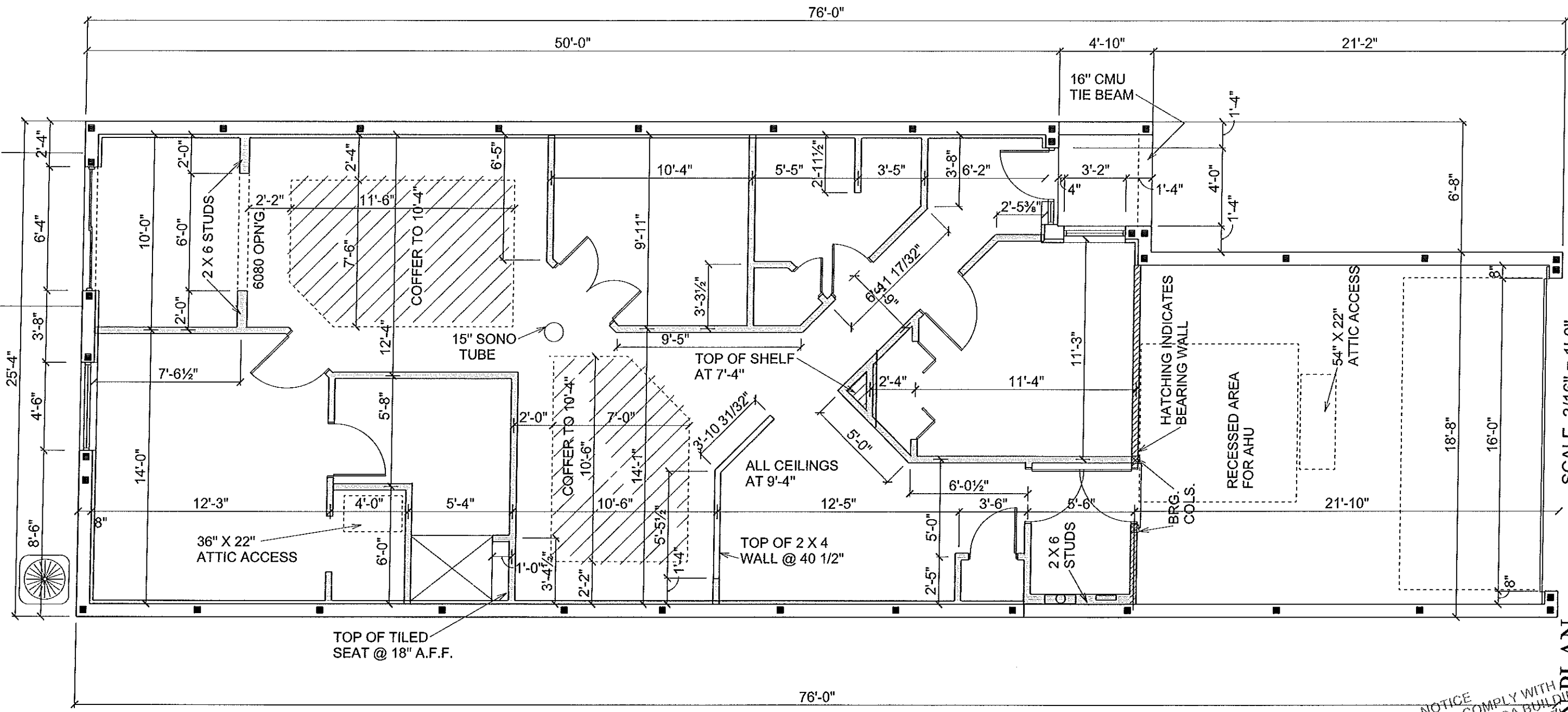

ELK DIMENSION PLAN

SCALE 3/16" = 1'-0"

3

DEEB FAMILY
HOMES, LTD.
9400 RIVER CROSSING BLD.
NEW PORT RICHEY, FL. 34655
727-376-6831

PLAN DATE	PLAN DATE
1-22-2016	9-7-2016
2-7-2016	10-3-2016
3-24-2016	11-5-2016
6-3-2016	01-10-2017
7-9-2016	

HUNTERS RIDGE
NEW PORT RICHEY

THESEY CERTIFY THAT I HAVE
PERFORMED THE ATTACHED DESIGN
TO COMPLY WITH 145 MPH ULTIMATE
WIND LOADS AND IT IS IN COMPLIANCE
WITH SECT. 301 OF THE 2014 FLORIDA
BUILDING CODE
SEALED FOR STRUCTURE ONLY
SIGNED
RICHARD E. ALLEN P.E. #56820

ALLEN ENGINEERING &
CONSTRUCTION SERVICES
RICH ALLEN PROFESSIONAL ENGINEER
P.E. # 56920 C.A. # 9542
8809 SKYMASTER DR.
NEW PORT RICHEY, FL. 34654
727-842-6100
richallenpe@gmail.com

NOTICE
ALL WORK SHALL COMPLY WITH
PREVAILING CODES, FLORIDA BUILDING
CODE, MECHANICAL, PLUMBING, FIRE
ALUMINUM AND N.E.C.

A.E.C.S. 16022 QUAIL & ELK MODELS

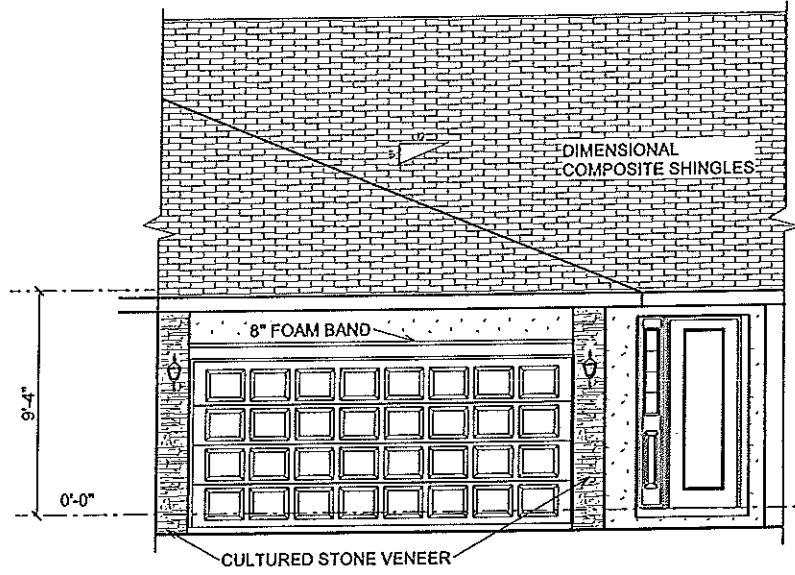

FRONT ELEVATION

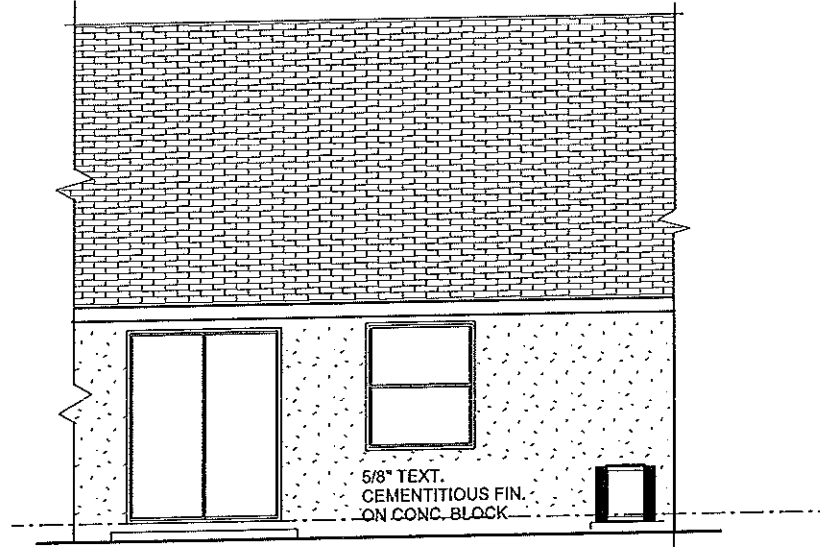

REAR ELEVATION

NOTICE
 ALL WORK SHALL COMPLY WITH THE
 PREVAILING CODES, FLORIDA BUILDING
 CODE, MECHANICAL, PLUMBING,
 ALUMINUM AND N.E.C.

ELK

EXTERIOR ELEVATIONS

SCALE 1/8" = 1'-0"

A.E.C.S. 16022 QUAIL & ELK MODELS

DEEB FAMILY
 HOMES, LTD.
 9400 RIVER CROSSING BLD.
 NEW PORT RICHEY, FL. 34655
 727-376-6831

HUNTERS RIDGE
 NEW PORT RICHEY

PLAN DATE

1-23-2016	9-21-2016
2-12-2016	10-3-2016
3-24-2016	11-15-2016
6-13-2016	01-10-2017
1-9-2016	

I HEREBY CERTIFY THAT I HAVE
 PERFORMED THE ATTACHED DESIGN
 TO COMPLY WITH THE HIGH ULTIMATE
 WIND LOADS AND IT IS IN COMPLIANCE
 WITH SECT. 301 OF THE 2014 FLORIDA
 BUILDING CODE
 SEALED FOR STRUCTURE ONLY

SIGNED *[Signature]*
 RICHARD E. ALLEN, P.E. 56926

ALLEN ENGINEERING &
 CONSTRUCTION SERVICES
 RICH ALLEN PROFESSIONAL ENGINEER
 P.E. # 56926 C.A. # 9542
 8809 SKYMASTER DR.
 NEW PORT RICHEY, FL. 34654
 727-842-6100
 richallenpe@gmail.com

4

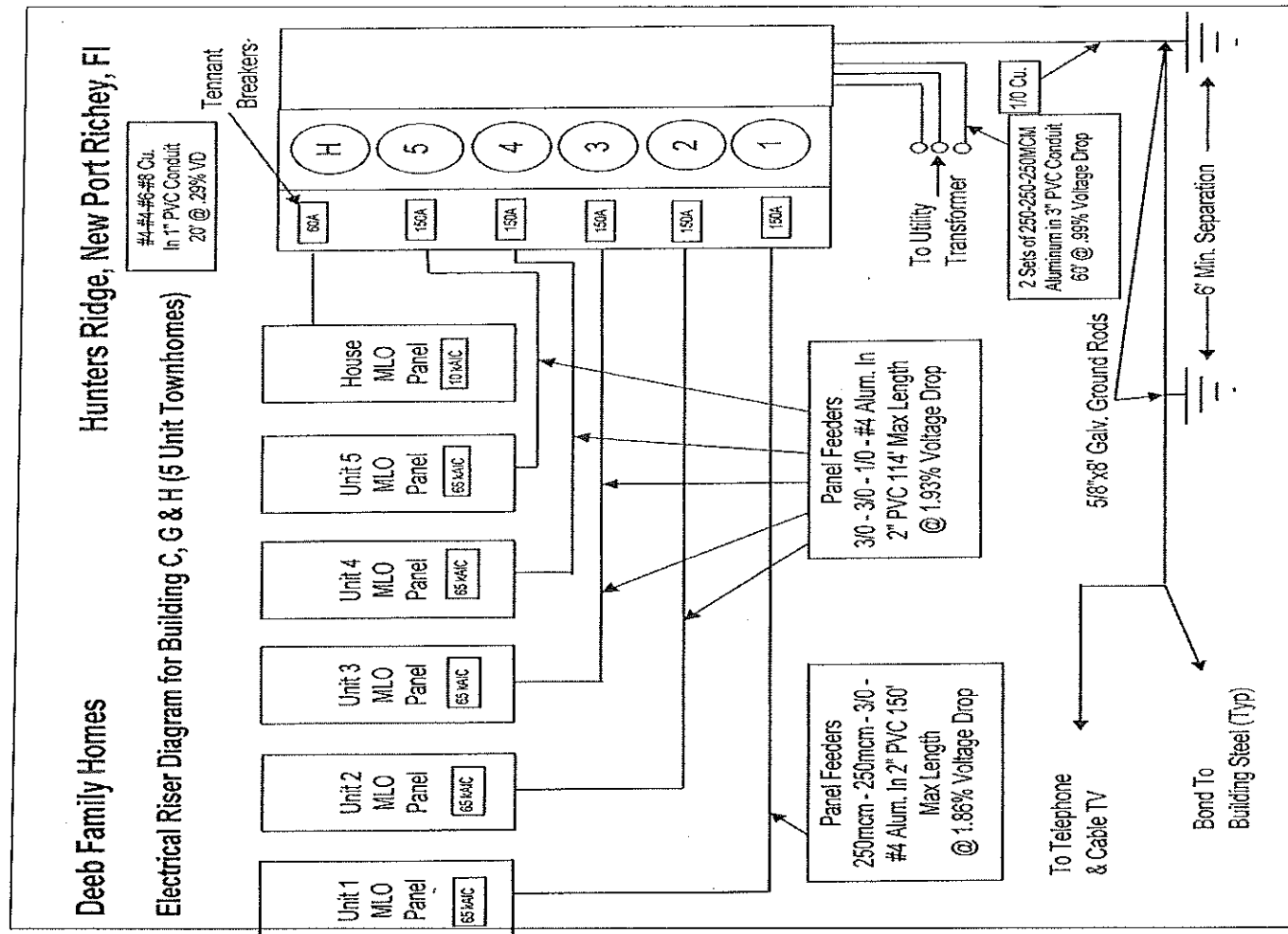

SSS Electric Company
A REAL BUSINESS GROUP COMPANY

105 Douglas Road East
Oldsmar, Florida 34677-2911
813-855-6692
Fax: 813-855-4284
info@ss-electric.com

Load Calculation			
Project Information: Elk Model (Interior Unit) Hunters Ridge, New Port Richey			
Description	Qty.	Qty.	Watts
Sq. Ft. x 3 Watts	1355 x	3	4065
Small Appliance Branch	2 x	1500	3000
Laundry	1 x	1500	1500
Disposal	1 x	1080	1080
Dishwasher	1 x	1300	1300
Range	1 x	8000	8000
Oven	x	9600	0
Cook Top	x	9000	0
Jen Air	x	7680	0
Water Heater	1 x	4500	4500
Dryer	1 x	5000	5000
Microwave	1 x	1200	1200
Jacuzzi	x	2400	0
Pool	x	1200	0
	x	7200	0
Pool Heater	x	14400	0
Bath Fans	x	60	0
	x	60	0
Sub Total =			29,645.00
			(10,000.00)
Sub Total =			19,645.00
			x .40% x .40%
Sub Total =			7,858
			10,000.00
AC Name plate or 4 x Sq Ft			
AC # 1	1355 x	4	5420
AC # 2	x		0
AC # 3	x		0
AH (KW + 1000 + Fan)			
AH # 1	4kW		5060
AH # 2			0
AH # 3			0
Total Watts =			28,338.00
Divided by			240
Total Amps =			119
Main Breaker Size			150

TYPICAL UNIT PANEL

CKT #	LOAD DESCRIPTION	CB POLES	CB AMPS	WIRE SIZE	PHASE A	PHASE B	WIRE SIZE	CB AMPS	CB POLES	LOAD DESCRIPTION	CKT #
1	KITCHEN APPLIANCE	1	20	#12	X		#12	20	1	WASHER	2
3	KITCHEN APPLIANCE	1	20	#12	X	X	#14	15	1	GARAGE	4
6	REFRIGERATOR	1	20	#12	X		#10	30	2	DRYER	6
7	DISPOSAL	1	20	#12	X	X		30			8
9	DISHWASHER	1	20	#12	X		#10	30	2	WATER HEATER	1
11	MICROWAVE	1	20	#12	X	X		30			12
13	DINING ROOM	1	20	#12	X		#8	40	2	RANGE	14
15	BATHROOMS	1	20	#12	X	X		40			16
17	BEDRM/LIGHTING (AFI)	1	15	#14	X		#6	50**	2	AH-1	18
19	BEDRM/LIGHTING (AFI)	1	15	#14	X	X		60**			20
21	LIVING/LIGHTING (AFI)	1	15	#14	X		#8	40**	2	CU-1	22
23	LIVING/LIGHTING (AFI)	1	15	#14	X	X		40**			24
25	SPARE				X					SPARE	26
27	SPARE				X					SPARE	28
29	SPARE				X					SPARE	30

*NOTE: All all branch circuit wiring to meet voltage drop requirements of >2% per FBC Section C405.7.3.2

** Coordinate with Mechanical shop drawings for final breaker sizes.

Will NEED ARC RATING OF TRANSFORMER AND
ARC SHORT CIRCUIT AT EQUIPMENT. EQUIPMENT
Will NEED TO MEET OR EXCEED ARC.
ART 110.9 + 110.10

Building C			
Service Calculation			
ELK MODEL INTERIOR UNIT LOAD (CALCULATED)	32.23	KVA	
NUMBER OF TYPICAL UNITS	X 3		
	96.69		
QUAIL MODEL W/ GARAGE LOAD (CALCULATED)	33.06	KVA	
	X 2		
	66.12	KVA	
SUB - TOTAL	227.27	KVA	
DEMAND FACTOR PER NEC	X 0.45		
	99.99	KVA	
TOTAL HOUSE LOAD @ 100%	2.4	KVA	
SUB - TOTAL	76.66	KVA	
@240V 1PHASE			
TOTAL DEMAND AMPS	315.2		

HOUSE SERVICE Panel H

CKT #	LOAD DESCRIPTION	CB POLES	CB AMPS	WIRE SIZE	PHASE A	PHASE B	WIRE SIZE	CB AMPS	CB POLES	LOAD DESCRIPTION	CKT #
1	Fire Alarm Panel	1	20	#12	x					Spare	2
3	Spare					x				Spare	4
5	Spare				x					Spare	6
7	Spare				x					Spare	8
9	Spare				x					Spare	1
11	Spare				x					Spare	12
Connected Load VA		ESTIMATED DEMAND AMPS		FEEDER							
PHASE A	2400	VOLTAGE	240	LINE CONDUCTORS - SEE RISER							
PHASE B	0	PHASE	1	NEUTRAL - SEE RISER							
TOTAL CONNECTED	2400			GRD CONDUCTOR - SEE RISER							
				CONDUIT DIA. - SEE RISER							

www.ss-electric.com
(P) 813.855.6692 - (F) 813.855.4284
845 Electric Co., Inc. - E0099776, E013003432, CAC1814171, 845 Electric Co., LLC - E013003993, 845 AP Concreting, LLC - CAC1815314

NOTICE
All work shall comply with prevailing codes for building, plumbing, electrical, mechanical, gas, pools and aluminum structures.

ELK ELECTRICAL LOAD AND RISERS

A.E.C.S. 16022 QUAIL & ELK MODELS

HUNTERS RIDGE
NEW PORT RICHEY

PLAN DATE

1-2-2016	9-21-2016
2-12-2016	10-3-2016
3-24-2016	11-15-2016
6-15-2016	01-10-2017
7-9-2016	

DEEB FAMILY
HOMES, LTD.

9400 RIVER CROSSING BLD.
NEW PORT RICHEY, FL. 34655
727-376-6831

5

ALL TRUSS TO TRUSS CONNECTORS BY TRUSS SYSTEMS ENGINEER AND TO BE SPECIFIED ON INDIVIDUAL SEALED TRUSS SHEETS

NOTE: INSTALL MOISTURE BARRIER BETWEEN MASONRY & UNTREATED WOOD

IMPORTANT NOTE:
THIS FRAMING PLAN IS DIAGRAMMATIC IN NATURE AND IS PROVIDED FOR ILLUSTRATION PURPOSES ONLY. TRUSS MANUFACTURER TO PROVIDE SEPERATE LAYOUT AND TRUSS COMPONENT DESIGN SIGNED AND SEALED BY A PROFESSIONAL ENGINEER AND REVIEWED BY P.E. OF RECORD.

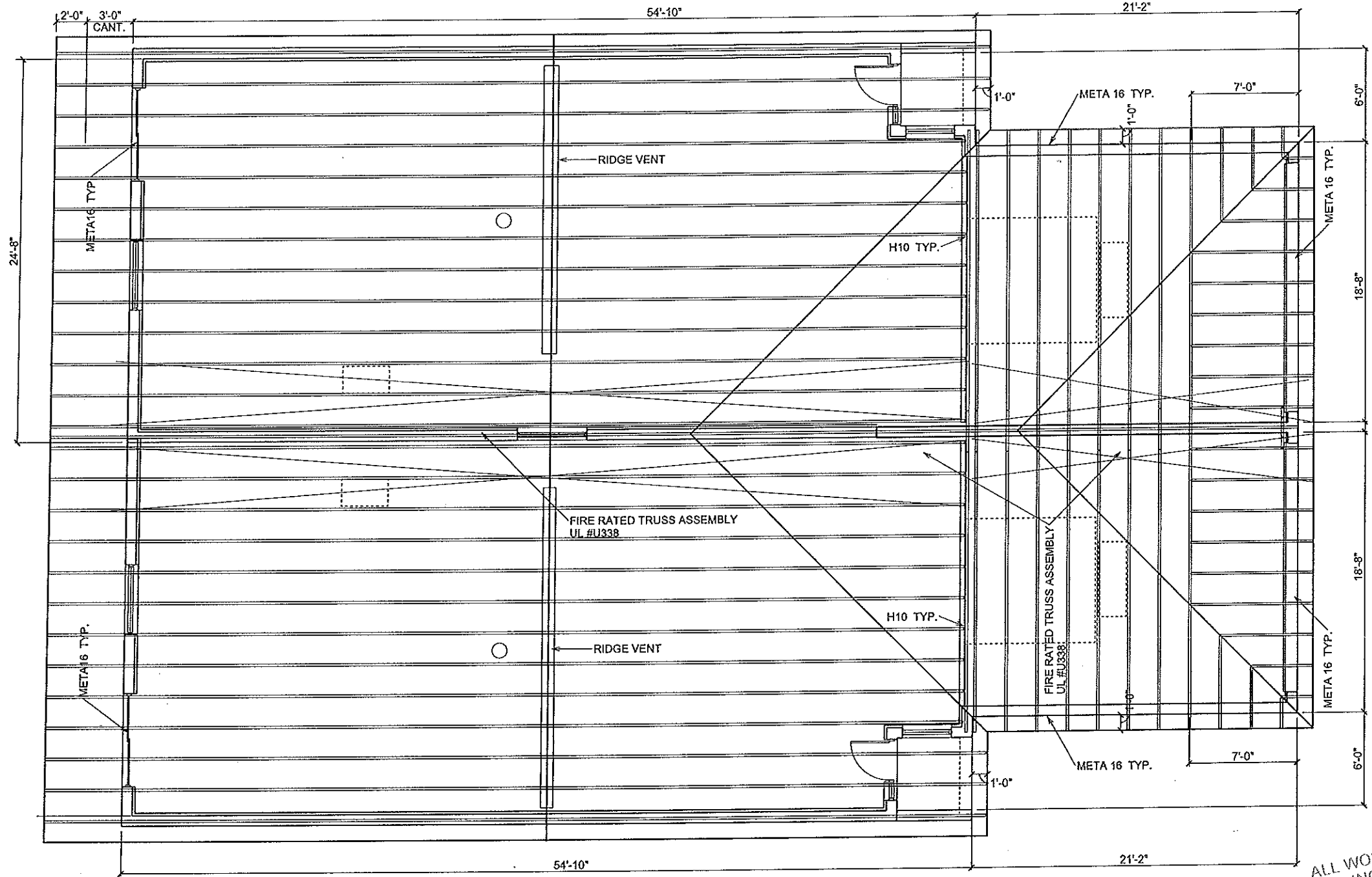

TOTAL NET FREE VENTILATING AREA SHALL NOT BE LESS THAN 1 TO 300 PROVIDED THAT AT LEAST 50 % AND NOT MORE THAN 80 % IS PROVIDED BY VENTILATORS LOCATED IN THE UPPER PORTION OF THE SPACE TO BE VENTILATED PER SECT. R806.2

TOTAL AREA TO BE VENTILATED = 1783 S.F.
1783/300 = 5.94 S.F. OR 855.36 SQUARE INCHES.
ROOF VENTS ARE RATED AT 36 SQUARE INCHES OF OPENING PER LINEAL FT.
855.36 S.I./36 S.I. = 23.76 LINEAL FEET REQUIRED.
INSTALLATION FOR THIS ROOF IS 24' OF ROOF VENTING

ELK TRUSS PLANS

SCALE 1/8" = 1'-0"

DEEB FAMILY HOMES, LTD.
9400 RIVER CROSSING BLD.
NEW PORT RICHEY, FL 34655
727-376-6831

PLAN DATE	SCALE
1-22-2016	9-27-2016
2-10-2016	10-3-2016
3-24-2016	11-15-2016
6-13-2016	01-10-2017
1-9-2016	

HUNTERS RIDGE
NEW PORT RICHEY

A.E.C.S. 16022 QUAIL & ELK MODELS

I HEREBY CERTIFY THAT I HAVE PERFORMED THE ATTACHED DESIGN TO COMPLY WITH 45 MPH ULTIMATE WIND LOADS AND IT IS IN COMPLIANCE WITH SECT. 301 OF THE 2014 FLORIDA BUILDING CODE
SEALED FOR STRUCTURE ONLY
SIGNATURE: [Signature]
RICHARD E. ALLEN P.E. #56970

ALLEN ENGINEERING & CONSTRUCTION SERVICES
RICH ALLEN PROFESSIONAL ENGINEER
P.E. # 56920 C.A. # 9542
8809 SKYMASTER DR.
NEW PORT RICHEY, FL 34654
727-842-6100
richallenpe@gmail.com



NOTICE
ALL WORK SHALL COMPLY WITH THE PREVAILING CODES, FLORIDA BUILDING CODE, MECHANICAL, PLUMBING, ELECTRICAL, AND ALUMINUM AND N.E.C.

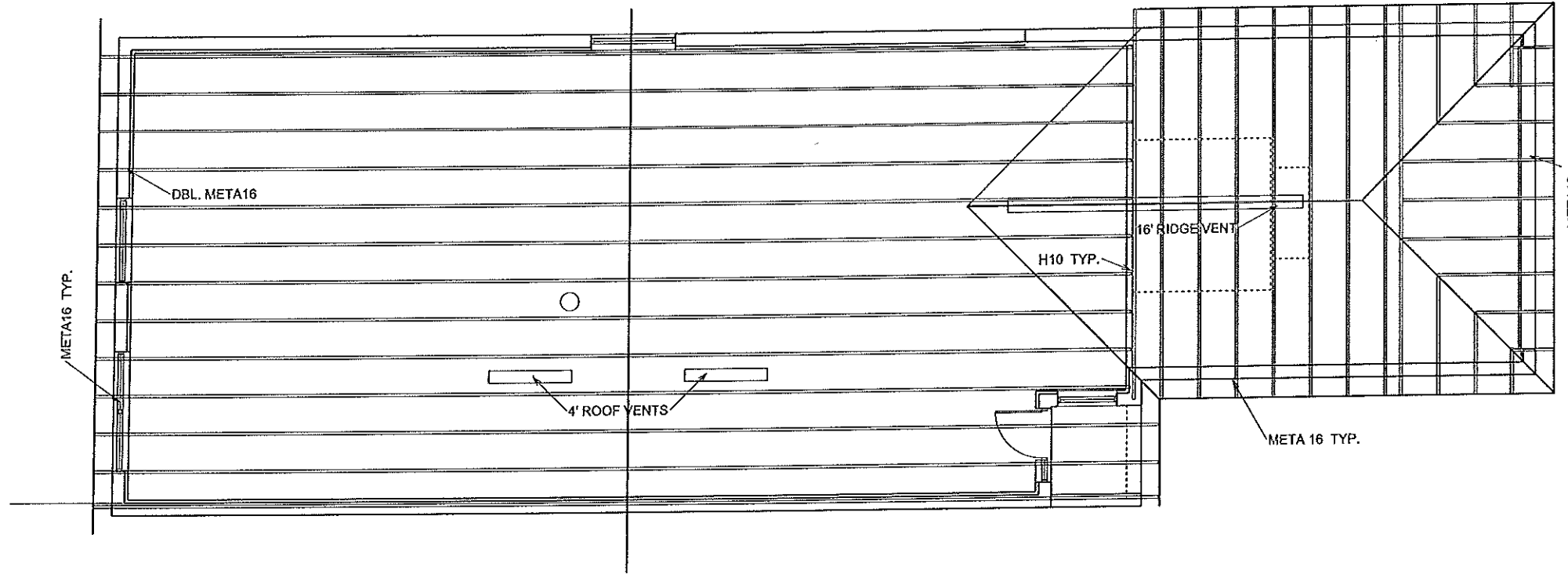

ALL TRUSS TO TRUSS CONNECTORS BY TRUSS SYSTEMS ENGINEER AND TO BE SPECIFIED ON INDIVIDUAL SEALED TRUSS SHEETS

NOTE: INSTALL MOISTURE BARRIER BETWEEN MASONRY & UNTREATED WOOD

IMPORTANT NOTE:
THIS FRAMING PLAN IS DIAGRAMMATIC IN NATURE AND IS PROVIDED FOR ILLUSTRATION PURPOSES ONLY. TRUSS MANUFACTURER TO PROVIDE SEPERATE LAYOUT AND TRUSS COMPONENT DESIGN SIGNED AND SEALED BY A PROFESSIONAL ENGINEER AND REVIEWED BY P.E. OF RECORD.

TOTAL NET FREE VENTILATING AREA SHALL NOT BE LESS THAN 1 TO 300 PROVIDED THAT AT LEAST 50 % AND NOT MORE THAN 80 % IS PROVIDED BY VENTILATORS LOCATED IN THE UPPER PORTION OF THE SPACE TO BE VENTILATED PER SECT. R806.2

TOTAL AREA TO BE VENTILATED = 1783 S.F.
1783/300 = 5.94 S.F. OR 855.36 SQUARE INCHES.

ROOF VENTS ARE RATED AT 36 SQUARE INCHES OF OPENING PER LINEAL FT.
855.36 S.I./36 S.I. = 23.76 LINEAL FEET REQUIRED.

INSTALLATION FOR THIS ROOF IS 24' OF ROOF VENTING

NOTICE
ALL WORK SHALL COMPLY WITH PREVAILING CODES, FLORIDA BUILDING CODE, MECHANICAL, PLUMBING, FULL EXAS ALUMINUM AND NE...

ELK SINGLE UNIT TRUSS PLAN

SCALE 1/8" = 1'-0"

A.E.C.S. 16022 QUAIL & ELK MODELS

HUNTERS RIDGE
NEW PORT RICHEY

PLAN DATE	PLAN DATE
1-22-2016	9-21-2016
2-12-2016	10-3-2016
3-24-2016	11-15-2016
6-15-2016	01-10-2017
1-9-2016	

DEEB FAMILY
HOMES, LTD.
9400 RIVER CROSSING BLD.
NEW PORT RICHEY, FL. 34655
727-376-6831

6A

I HEREBY CERTIFY THAT I HAVE PERFORMED THE ATTACHED DESIGN TO COMPLY WITH ALL APPLICABLE WIND LOADS AND IT IS IN COMPLIANCE WITH SECT. 901 OF THE 2014 FLORIDA BUILDING CODE
SEALED FOR STRUCTURE ONLY
SIGNATURE: *[Signature]*
RICHARD E. ALLEN P.E. 45680

ALLEN ENGINEERING & CONSTRUCTION SERVICES
RICH ALLEN PROFESSIONAL ENGINEER
P.E. # 56920 C.A. # 9542
8809 SKYMASTER DR.
NEW PORT RICHEY, FL. 34654
727-942-6100
richallenpe@gmail.com

All mechanical curbs, stands or other supports that require engineered anchoring must be inspected before covering.

REVIEWED FOR COMPLIANCE WITH THE FLORIDA BUILDING CODE
The permitted drawings shall be kept at the site of work and shall be open to inspections by the Building Official or his authorized representatives

ANY REVISIONS TO THE APPROVED PLANS MUST BE RESUBMITTED FOR APPROVAL AND FEES PAID PRIOR TO SCHEDULING INSPECTION.

INSTALLATION

General Equipment and appliances shall be installed as required by the terms of their approval, in accordance with the conditions of the listing, the manufacturer's installation instructions and the F.B.C. Manufacturer's installation instructions shall be available on the job site at the time of inspection.

Smoke or fire dampers required if ceilings or walls are rated.

NOTICE
All work shall comply with prevailing codes for building, plumbing, electrical, mechanical, gas, pools and aluminum structures.

NOTE
SEPARATE PERMITS ARE REQUIRED FOR HOOD SUPPRESSION SPRINKLER REFRIGERATION AND COMMERCIAL GAS SYSTEMS
+ PLANS

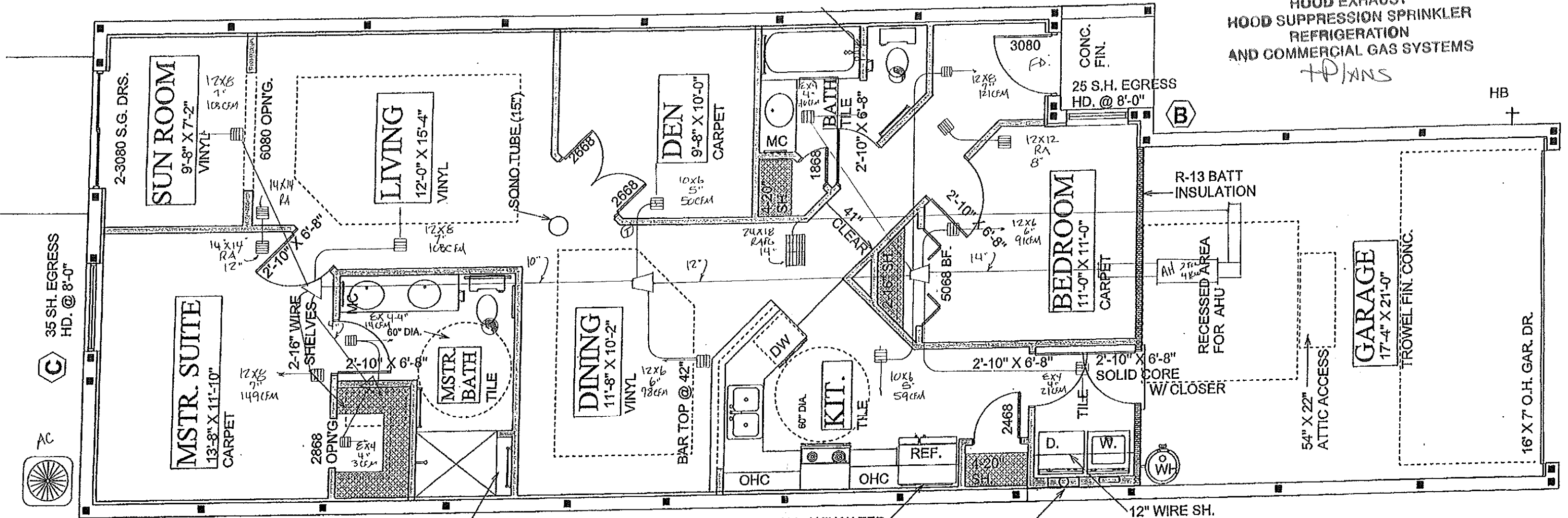

INSTALL 1/4" WATER LINE W/ VALVE FOR REF. ICEMAKER

VENT DRYER THRU ROOF

12" WIRE SH. @ 5'-6"

6507 State Road 52 Hudson, FL 34669 727-863-5486

123 M5th Road Valrico, FL 33594 813-951-0707



9701 11th Avenue East Orlando, FL 32824 407-655-2636
Established 1973 www.RJKieltu.com State License # CA 1818725

Proposal No: 1116-12520

Proposal Date: 11/15/2016

Prepared For: Deeb Family Homes, Inc 9400 River Crossing Blvd, Suite 102 New Port Richey FL 34655

Location: Hunters Ridge, New Port Richey, FL
Model: Elk W/Garage

- 1 Lennox 1418PX 024 230 Heat pump 16 seer
- 1 Lennox CBX278LU 024 Air handler
- 1 Lennox ECG29-4CB P1 dual slip 4 kw
- 1 Honeywell TH6320T1000 Programmable Thermostat
- 1 Hanging 54 with an emergency drain pan
- 1 SS3 Safety switch for the drain pan
- 1 SS2 Safety switch for the air handler
- 1 Broan 1686F Exhaust fan 50 cfm
- 1 Bath exhaust duct to the outside
- 1 Dryer exhaust duct to the outside
- 1 Metal box behind the dryer
- 1 Range exhaust duct to the outside 7'
- 1 Supplies
- 12 Return with filter grille
- 1 Sets of top over returns
- 3

ELK - Mechanical FLOOR PLAN NOTES

A.E.C.S. 16022 ELK MODEL

RECEPTACLE SPACED TO CODE AFT 210.52

A separate permit is required for each Low Voltage Installation

NOTICE
All work shall comply with prevailing codes for building, plumbing, electrical, mechanical, gas, pools and aluminum structures.

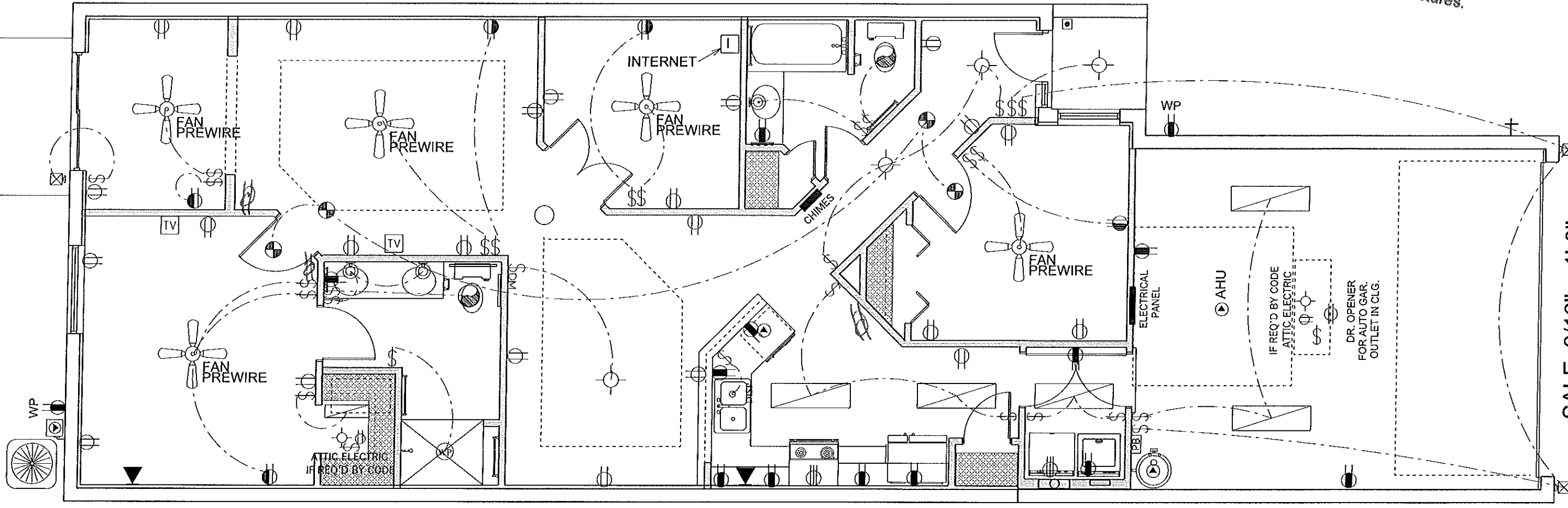

SALE 3/16" = 1'-0"

A.E.C.S. 16022 QUAIL & ELK MODELS

HUNTERS RIDGE
NEW PORT RICHEY

PLAN DATE	PLAN DATE
1-22-2016	9-27-2016
2-12-2016	10-3-2016
3-24-2016	11-15-2016
6-15-2016	01-10-2017
7-9-2016	

ELECTRICAL LEGEND	
⊠	SINGLE POLE SWITCH
⊠	DOUBLE POLE SWITCH
⊠	THREE-WAY SWITCH
⊠	FOUR-WAY SWITCH
⊠	DANGER SWITCH
⊠	Ceiling Fixture
⊠	SCOURGE (WALL MOUNTED) FIXTURE
⊠	110 VOLT DUPLEX OUTLET
⊠	110 VOLT SPLIT SWITCHED OUTLET
⊠	GROUND FAULT INTERRUPT
⊠	WP WATER PROOF W/ GROUND FAULT
⊠	220 VOLT OUTLET
⊠	SPECIAL SERVICES OUTLET
⊠	T.V. CABLE OUTLET
⊠	TELEPHONE CABLE OUTLET
⊠	RECESSED LIGHTING
⊠	WATER PROOF RECESSED LIGHTING
⊠	BATH FAN
⊠	BATH FAN W/ LIGHT
⊠	SMOKE DETECTOR / CARBON MONOXIDE DETECTOR
⊠	FLOOD LIGHT
⊠	FLUORESCENT LIGHTING
⊠	TRACK LIGHTING
⊠	Ceiling Fan
⊠	CHIMES
⊠	DOOR BELL CHIMES
⊠	DOOR BELL
⊠	DISPOSAL
⊠	DISCONNECT SWITCH
⊠	PREWIRE SPEAKER
⊠	JUNCTION BOX
⊠	THERMOSTAT
⊠	LOW VOLTAGE LIGHTING
⊠	INTERCOM SYSTEM
⊠	GARAGE DOOR PUSH BUTTON

- UNLESS OTHERWISE NOTED
- ELECTRICAL OUTLET HEIGHTS MEASURED FROM FINISHED FLOOR TO CENTERLINE OF THE BOX TO BE 18" A.F.F. (GENERAL)
 - ALL TRIM PLATES AND DEVICES TO GANGED WHERE POSSIBLE
 - ELECTRICAL SWITCHES TO BE AT 42" CENTERLINE A.F.F.
- | | |
|----------|---|
| KITCHEN | 42" |
| BATHROOM | 42" |
| LAUNDRY | 36" WASHER/ 24" DRYER/ WALL OUTLETS 45" |
| EXTERIOR | WATERPROOF @ 12" |
| GARAGE | GFI @ 45" |
| RANGE | 220V @ 4" |

- ELECTRICAL PLAN IS INTENDED FOR BID PURPOSES ONLY. ALL WORK SHALL BE DONE IN STRICT ACCORDANCE WITH THE NATIONAL ELECTRICAL CODE, LATEST EDITION BY A LICENSED ELECTRICAL CONTRACTOR WHO SHALL BE RESPONSIBLE FOR THE INSTALLATION & SIZING OF ALL ELECTRICAL, WIRING & ACCESSORIES.
- SMOKE DETECTORS SHALL BE IN ACCORDANCE WITH THE FLORIDA BUILDING CODE, NFPA 101-9.6.2.10 AND SHALL BE INTERCONNECTED
- PROVIDE AFCI (ARC FAULT INTERRUPTERS) IN ALL AREAS PER NEC, SECTION 210-12
- ALL RECEPTALS TO BE TAMPER PROOF PER SECT. 406.11

ELK ELEC. PLAN

DEEB FAMILY
HOMES, LTD.
9400 RIVER CROSSING BLD.
NEW PORT RICHEY, FL. 34655
727-376-6831

7

NOTE:
INSTALL WEDGE ANCHORS WITHIN 12" OF TOP AND BTM. PLATE
AND 24" O.C. BETWEEN END ANCHORS.

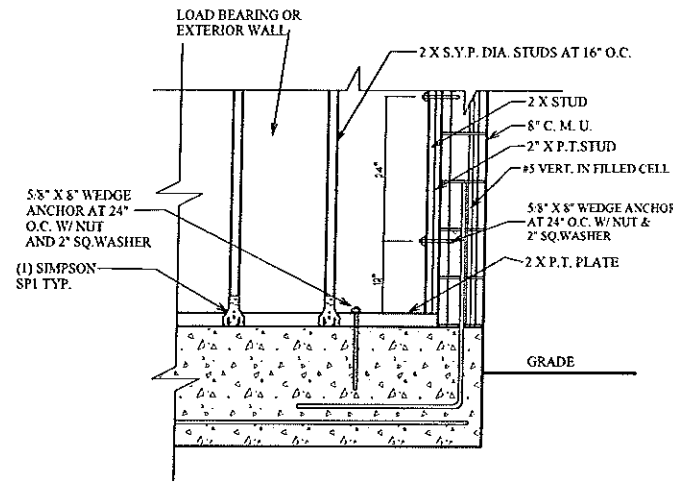

WOOD STUD CONNECTION TO MASONRY WALL

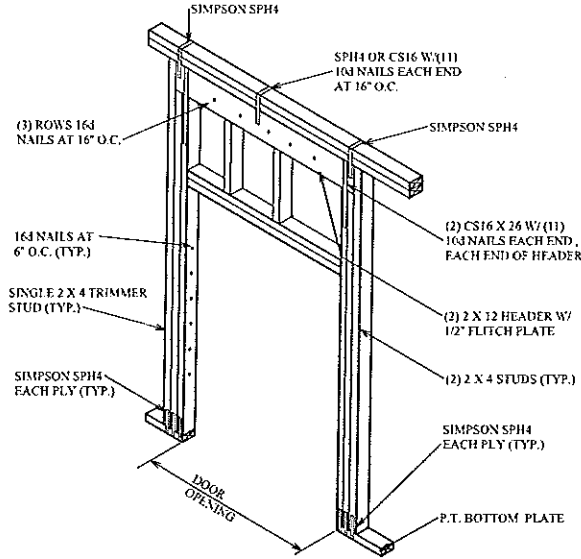

TYPICAL LOAD BEARING HEADER DETAIL

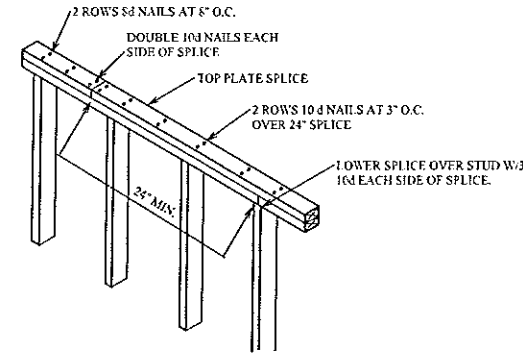

TOP PLATE SPLICE DETAIL

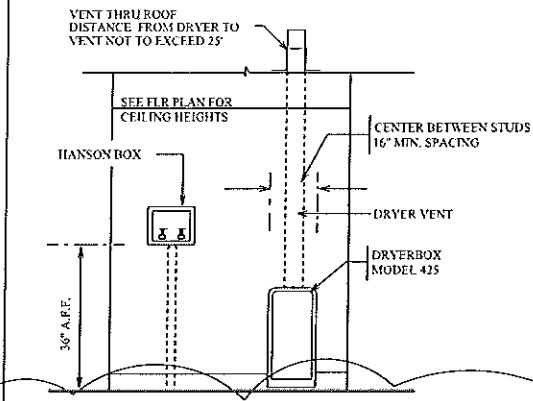

TYPICAL LAUNDRY PLUM. WALL

NOTE:
DRYER EXHAUST VENTS TO MEET ALL REQUIREMENTS OF NFPA 211.10.7.3. SPECIFICALLY
10.7.3.1 - ALL DUCTS EXPELLING LINT SHALL BE PROVIDED WITH A LINT COLLECTOR
10.7.3.3 - ALL CLOTHES DRYERS TO BE VENTED TO OUTSIDE AIR
10.7.3.5 - DUCTS FOR CLOTHES DRYERS SHALL NOT BE PUT TOGETHER WITH SHEET METAL SCREWS OR THEIR FASTENERS THAT EXTEND INTO DUCT
10.7.3.6 - (1) DUCTS SHALL BE CONSTRUCTED OF RIGID SHEET METAL OR OTHER NON COMBUSTIBLE MATERIALS AND SHALL HAVE A SMOOTH INTERIOR SURFACE
(2) DUCTS SHALL HAVE A MIN. THICKNESS OF NO. 28 GALVANIZED STEEL GAGE.
10.7.3.9 - WHERE DUCTS PASS THRU WALLS, FLOORS, OR PARTITIONS, THE SPACE AROUND THE DUCT SHALL BE SEALED WITH NONCOMBUSTIBLE MATERIAL.

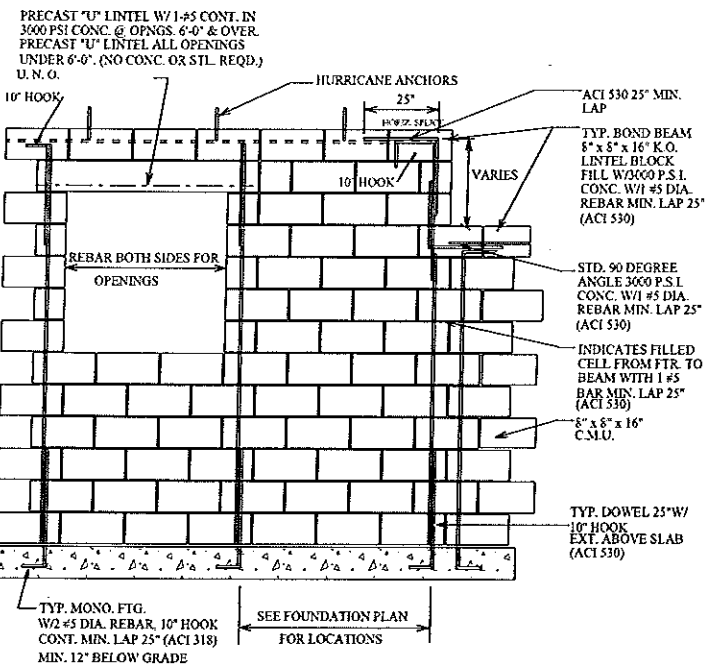

BLOCK WALL/REINFORCEMENT

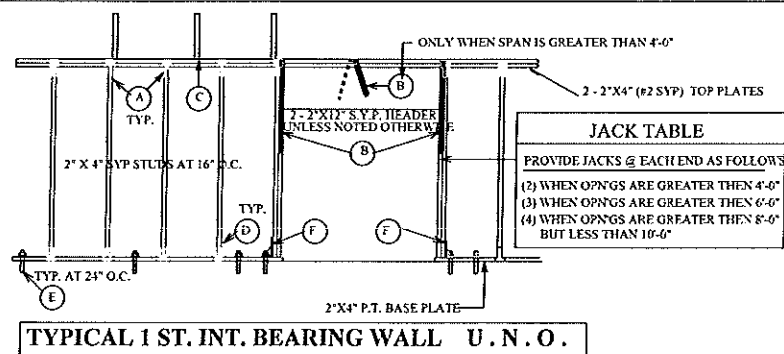

TYPICAL 1 ST. INT. BEARING WALL U.N.O.

CONNECTOR LEGEND	
(A)	SIMPSON SP2 W/ 6-10d x 1/2
(B)	(4) SIMPSON LSTA24 W/18-10d
(C)	H10 FROM TRUSS TO TOP PLATE
(D)	SIMPSON SPI W/ 6-10d x 1/2
(E)	5/8 x 8" ANCHOR BOLT W/ 2" WASHER AT 24" O.C.
(F)	SIMPSON LTT208 W/ 10-16d AND 5/8" ROD HEAD MIN 6" EMBEDMENT (ONLY APPLIES WHEN THERE IS UPLIFT AND ROOF LOAD APPLIED)

JACK TABLE
PROVIDE JACKS @ EACH END AS FOLLOWS
(2) WHEN OPNGS ARE GREATER THEN 4'-0"
(3) WHEN OPNGS ARE GREATER THEN 6'-0"
(4) WHEN OPNGS ARE GREATER THEN 8'-0" BUT LESS THAN 10'-0"

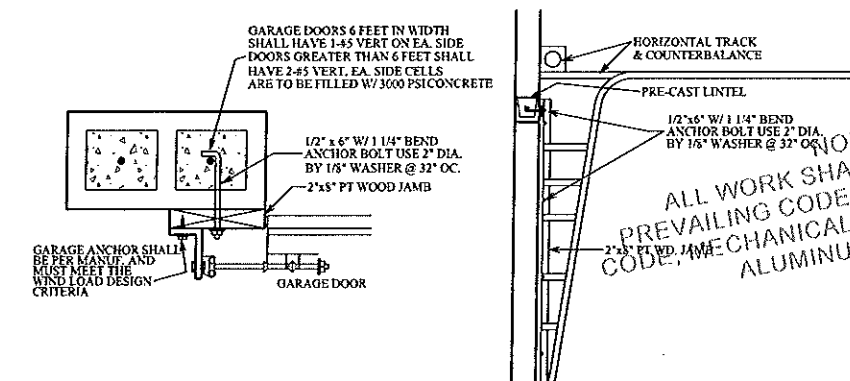

GARAGE DOOR CONNECTION DETAIL

CONSTRUCTION DETAILS

PLAN DATE	DATE
1-22-2016	9-21-2016
2-12-2016	10-3-2016
3-24-2016	11-15-2016
6-15-2016	01-10-2017
1-9-2016	

DEEB FAMILIA HOMES, LTD.
9400 RIVER CROSSING BLVD.
NEW PORT RICHEY, FL. 34655
727-376-6831



A.E.C.S. 16022 QUAIL & ELK MODELS

HUNTERS RIDGE NEW PORT RICHEY

ALLEN ENGINEERING & CONSTRUCTION SERVICES
RICH ALLEN PROFESSIONAL ENGINEER
P.E. # 56920 C.A. # 9542
8809 SKYMASTER DR.
NEW PORT RICHEY, FL. 34654
727-842-6100
richallenpe@gmail.com

I HEREBY CERTIFY THAT I HAVE PERFORMED THE ATTACHED DESIGN TO COMPLY WITH ALL APPLICABLE LOCAL, STATE AND FEDERAL REQUIREMENTS AND I AM IN COMPLIANCE WITH SECTION 301 OF THE 2014 FLORIDA BUILDING CODE. I HAVE SEALED THIS DOCUMENT FOR STRUCTURE ONLY.
SIGNED: [Signature]
RICHARD E. ALLEN, P.E. #56920

NOTICE
ALL WORK SHALL COMPLY WITH PREVAILING CODES, FLORIDA BUILDING CODE, MECHANICAL, PLUMBING, ALUMINUM AND N.

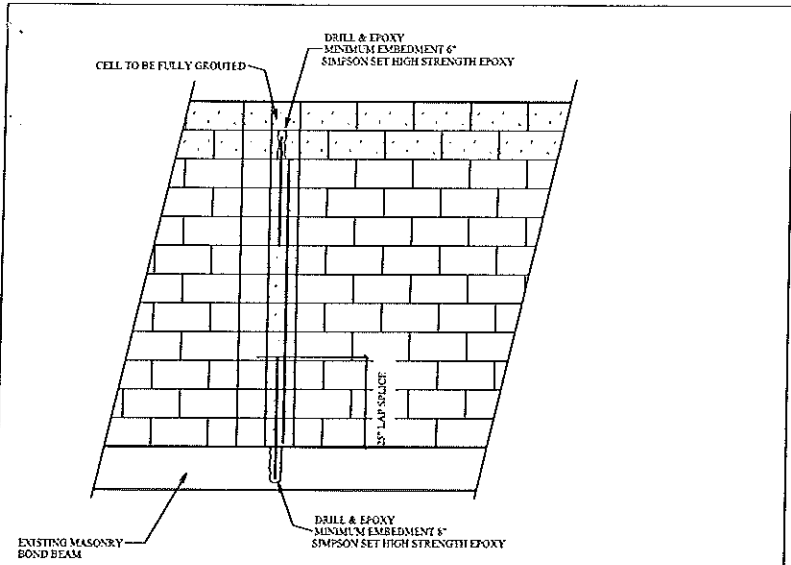

TYP. RETROFIT VERT. DOWEL CONDITION

NOTE: MISSING DOWELS: WHERE FOOTING DOWELS ARE PLACED INCORRECTLY OR MISTAKENLY ELIMINATED, REPLACE DOWEL AT PROPER LOCATION W/ GRADE 40 #5 BAR. INSTALL IN SLAB W/ 6" MINIMUM EMBEDMENT, USE EPOXY GROUT.

MISSING ANCHOR BOLTS AT BEARING WALL:

- EXTERIOR BEARING WALL:
IN ADDITION TO THE GENERAL PLACEMENT REQUIREMENTS:
- 1) 5" DIAMETER x 6" EMBEDMENT SIMPSON TITEN HD ANCHORS SPACED A MAXIMUM OF 24" O.C.
- INTERIOR BEARING WALL:
IN ADDITION TO THE GENERAL PLACEMENT REQUIREMENTS:
- 1) 5" DIAMETER x 6" EMBEDMENT SIMPSON TITEN HD ANCHORS SPACED A MAXIMUM OF 24" O.C. IF RESISTING UPLIFT LOADS OR 3 1/2" EMBEDMENT AT 48" O.C. IF RESISTING GRAVITY LOADS

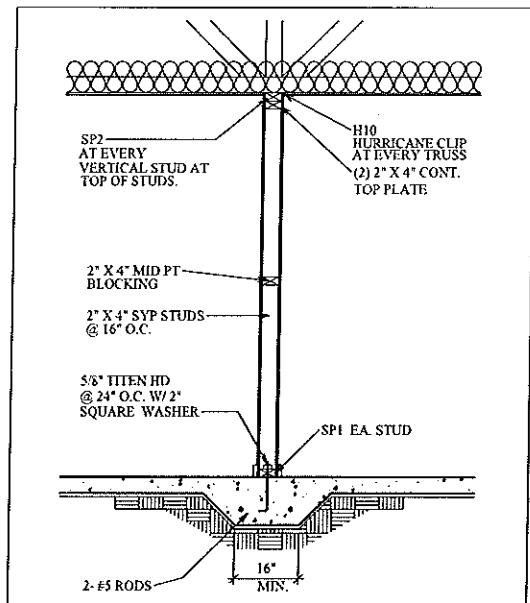

BEARING PARTITION

UL DESIGN U338

GYPSUM WALLBOARD, WOOD STUDS

BASE LAYER 5/8" TYPE X GYPSUM WALLBOARD OR GYPSUM VENEER BASE APPLIED PARALLEL OR AT RIGHT ANGLES TO EACH SIDE OF EITHER 2 X 3 OR 2 X 4 WOOD STUDS. TURNED FLATWISE. 24" O.C. WITH 64 CEMENT COATED NAILS, 1 1/2" LONG, 0.9915" SHANK, 1/4" HEADS 7" O.C. FACE LAYER 5/8" TYPE X GYPSUM WALLBOARD OR GYPSUM VENEER BASE APPLIED PARALLEL OR AT RIGHT ANGLES TO EACH SIDE WITH 64 CEMENT COATED NAILS, 2 1/8" LONG, 0.113" SHANK, 9/32" HEADS 5" O.C. LOAD BEARING.

THICKNESS 4 1/8"
APPROX. WEIGHT 12 PSF
FIRE TEST UL-9-12-96
UL DESIGN U338

FIRE RESISTANCE RATING - 1 HOUR

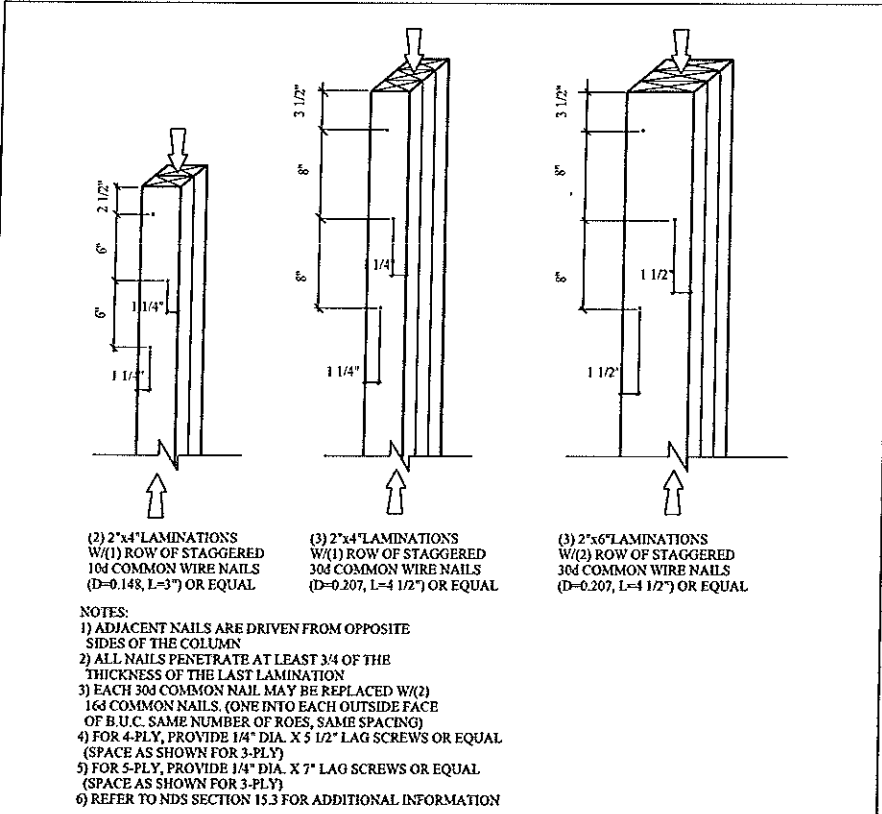

TYP. NAILING SCHEDULE FOR BUILT-UP COLUMNS

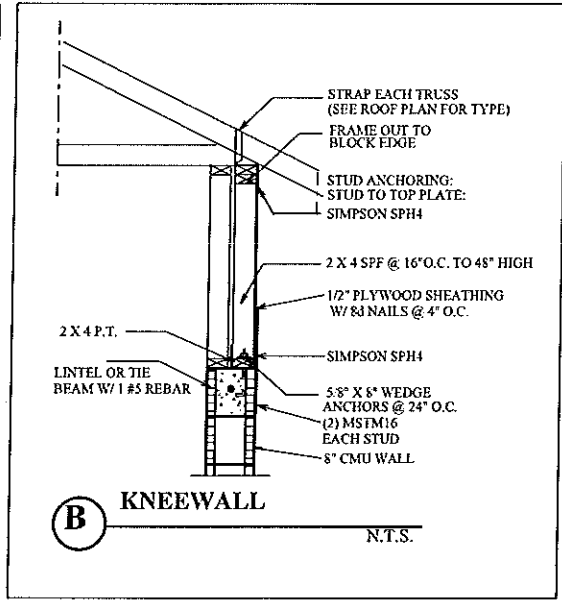

(B) KNEEWALL N.T.S.

Design No. U905

March 11, 2016

Bearing Wall Rating — 2 HR.
Nonbearing Wall Rating — 2 HR.

FIRE RESISTANCE RATING - 2 HOURS

This design was evaluated using a load design method other than the Limit States Design Method (e.g., Working Stress Design Method). For jurisdictions employing the Limit States Design Method, such as Canada, a load restriction factor shall be used. See Guide BXUV or BXUVZ

* Indicates such products shall bear the UL or cUL Certification Mark for jurisdictions employing the UL or cUL Certification (such as Canada), respectively.

Horizontal Section

1. Concrete Blocks* — Various designs. Classification D-2 (2 hr). See Concrete Blocks category for list of eligible manufacturers.
2. Mortar — Blocks laid in full bed of mortar, nom. 3/8 in. thick, of not less than 2-1/4 and not more than 3-1/2 parts of clean sharp sand to 1 part Portland cement (proportioned by volume) and not more than 50 percent hydrated lime (by cement volume). Vertical joints staggered.
3. Portland Cement Stucco or Gypsum Plaster — Add 1/2 hr to classification if used. Where combustible members are framed in wall, plaster or stucco must be applied on the face opposite framing to achieve a max. Classification of 1-1/2 hr. Attached to concrete blocks (Item 1).
4. Loose Masonry Fill — If all core spaces are filled with loose dry expanded slag, expanded clay or shale (Rotary Kiln Process), water repellent vermiculite masonry fill insulation, or silicone treated perlite loose fill insulation add 2 hr to

CONSTRUCTION DETAILS

A.E.C.S. 16022 QUAIL & ELK MODELS

**HUNTERS RIDGE
NEW PORT RICHEY**

PLAN DATE	DATE
1-2-2016	9-27-2016
2-12-2016	10-3-2016
3-24-2016	11-15-2016
6-13-2016	01-10-2017
1-9-2016	

**DEEB FAMILY
HOMES, LTD.**
9400 RIVER CROSSING BLD.
NEW PORT RICHEY, FL. 34655
727-376-6831

9

I HEREBY CERTIFY THAT I HAVE PERFORMED THE ATTACHED DESIGN TO COMPLY WITH 48 MPH ULTIMATE WIND LOADS AND IT IS IN COMPLIANCE WITH SECT. 301 OF THE 2014 FLORIDA BUILDING CODE
 SEALED FOR STRUCTURE ONLY
 RICHARD E. ALLEN P.E. #6690
 richallenpe@gmail.com

ALLEN ENGINEERING & CONSTRUCTION SERVICES
 RICH ALLEN PROFESSIONAL ENGINEER
 P.E. # 56920 C.A. # 9542
 8809 SKYMASTER DR.
 NEW PORT RICHEY, FL. 34654
 727-842-6100
 richallenpe@gmail.com

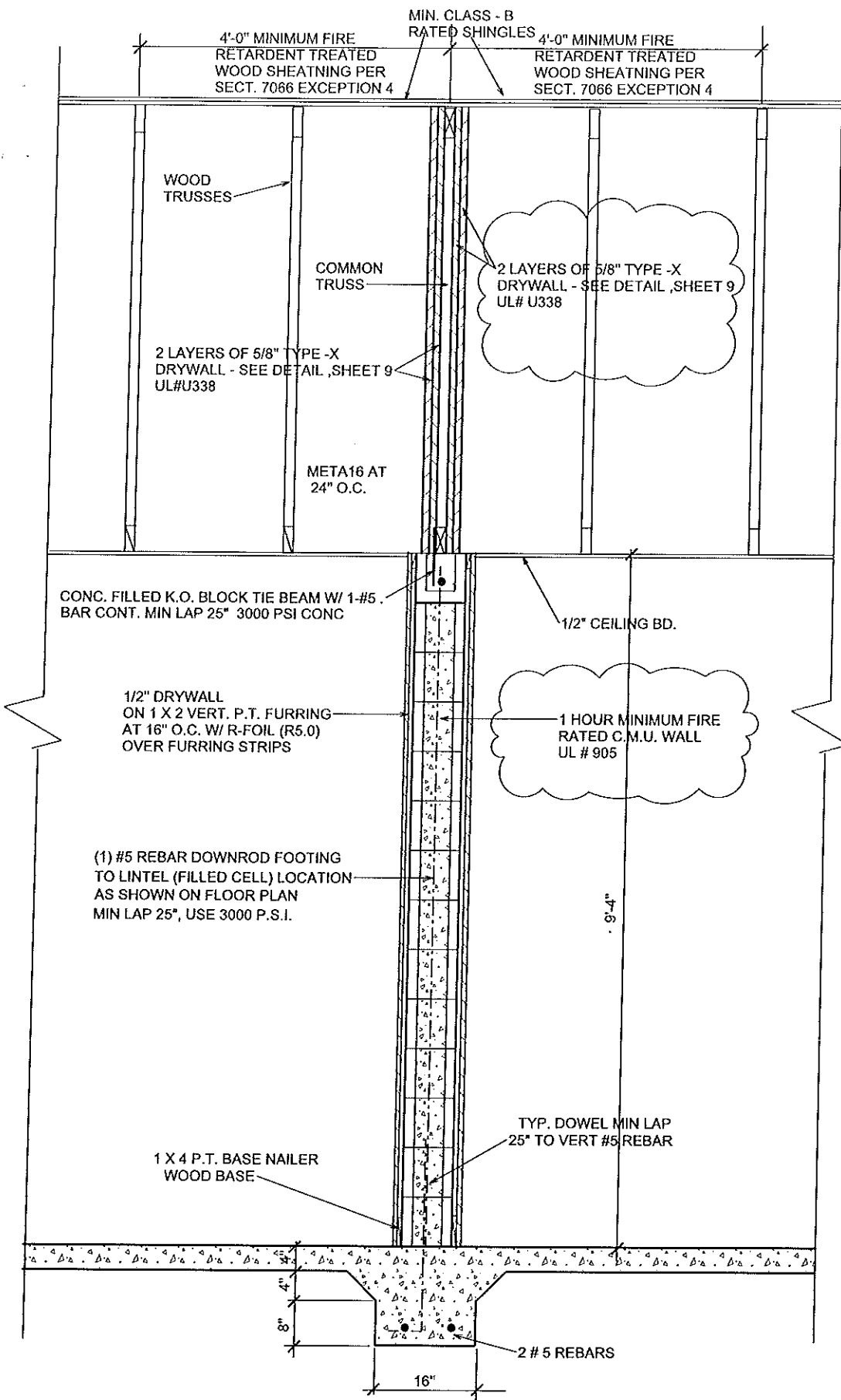

COMMON FIREWALL DETAIL

CONNECTOR TABLE

SIMPSON	FLORIDA PRODUCT NUMBERS PER INDEX 2-25-2011
MSHA3 66/11.63	10556.12
H2	10456.10
H8	10456.16
H10	10456.6
LGT2	11470.6
MST	11470.7
LSTA18	10552.4
LSTA24	10552.4
SP1	10456.41
SP2	10456.42
HTS20	10456.23
HTS16	10456.22
META16	11473.17
L30	10446.11
MSTAM24	11473.19
MSTAM36	11473.19
MSTCM60	11473.19
CS16	10352.1
SPH4	10456.46
SPH6	10456.47
HTT4	11496.2
HTT6	11496.2
ABU66	10849.6

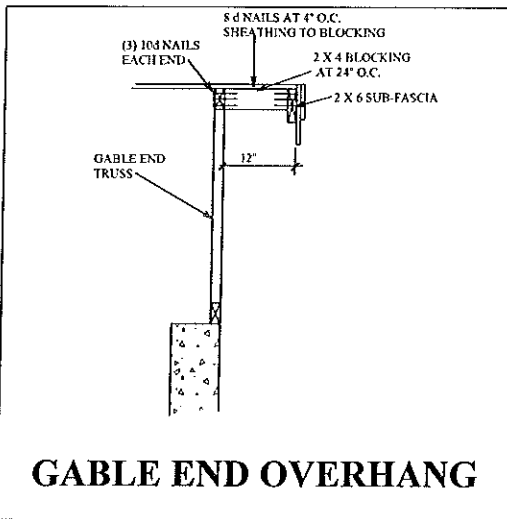

GABLE END OVERHANG

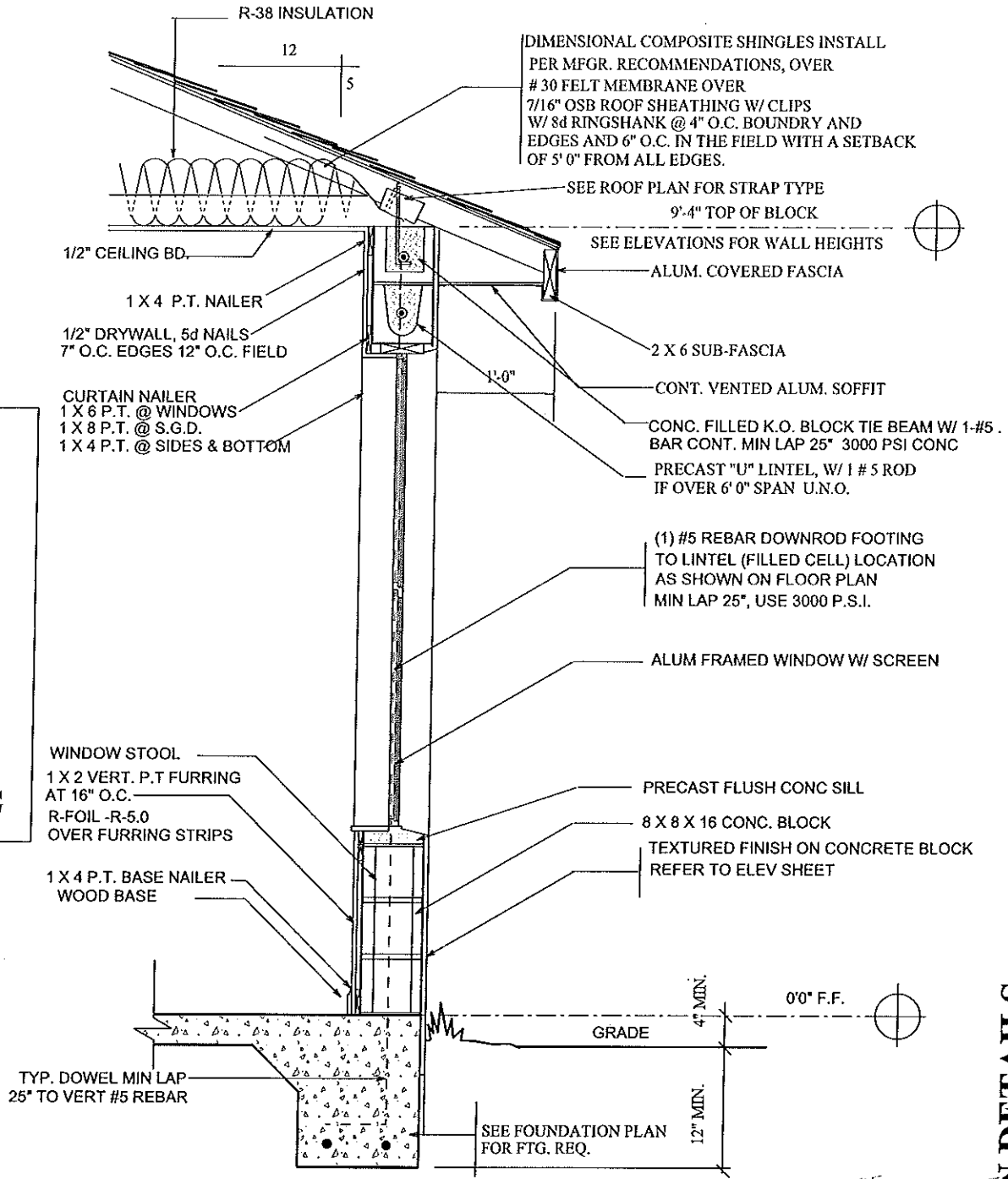

TYPICAL WALL SECTION

TERMITE SPECIFICATIONS:

INSTALL "BORA-CARE" TERMITE PROTECTION SYSTEM PER MANUF. SPECIFICATIONS

NOTICE
ALL WORK SHALL COMPLY WITH ALL
PREVAILING CODES, FLORIDA BUILDING
CODE, MECHANICAL, PLUMBING, FIRE
ALUMINUM AND N.E.C.

A.E.C.S. 16022 QUAIL & ELK MODELS

CONSTRUCTION DETAILS

ALLEN ENGINEERING & CONSTRUCTION SERVICES
RICH ALLEN PROFESSIONAL ENGINEER
P.E. # 56920 C.A. # 9542
8809 SKYMASTER DR.
NEW PORT RICHEY, FL. 34654
727-842-6100
richallenpe@gmail.com

I HEREBY CERTIFY THAT I HAVE PERFORMED THE ATTACHED DESIGN TO COMPLY WITH ALL APPLICABLE WIND LOADS AND IT IS IN COMPLIANCE WITH SECT. 301 OF THE 2016 FLORIDA BUILDING CODE FOR STRUCTURES ONLY
SIGNED: [Signature]
RICH ALLEN P.E. 56920

HUNTERS RIDGE
NEW PORT RICHEY

PLAN DATE	DATE
1-22-2016	9-27-2016
2-10-2016	10-3-2016
3-24-2016	11-15-2016
6-13-2016	01-10-2017
1-9-2016	

DEEB FAMILY HOMES, LTD.
9400 RIVER CROSSING BLD.
NEW PORT RICHEY, FL. 34655
727-376-6831

10

GA FILE NO. RC 2606	PROPRIETARY*	1 HOUR FIRE
WOOD ROOF TRUSSES, RESILIENT CHANNELS, GLASS OR MINERAL FIBER INSULATION, CEILING DAMPER, GYPSUM WALLBOARD		
One layer 5/8" proprietary type X gypsum wallboard or gypsum veneer base applied at right angles to resilient furring channels 12" o.c. with 1 1/4" Type S drywall screws 8" o.c. Gypsum board end joints attached with screws 8" o.c. to additional pieces of channel 60" long located 3" back on either side of end joint. Resilient channels applied at right angles to bottom chord of pitched wood trusses 24" o.c. with 1 1/4" Type S or W screws. Glass fiber or mineral fiber batt or loose fill insulation applied directly over gypsum board. Trusses supporting 1 1/2" plywood or OSB roof sheathing applied at right angles to trusses with 6d ring shank nails 12" o.c. Optional ceiling damper (refer to manufacturer for information on the type of damper).		
PROPRIETARY GYPSUM BOARD American Gypsum Company LLC Temple-Inland	5/8" FireBloc® Type C 5/8" TG-C	Approx. Ceiling Weight: 3 psf Fire Test: UL R14196 (R6937) 04NK25585, 1-15-05, UL Design P545

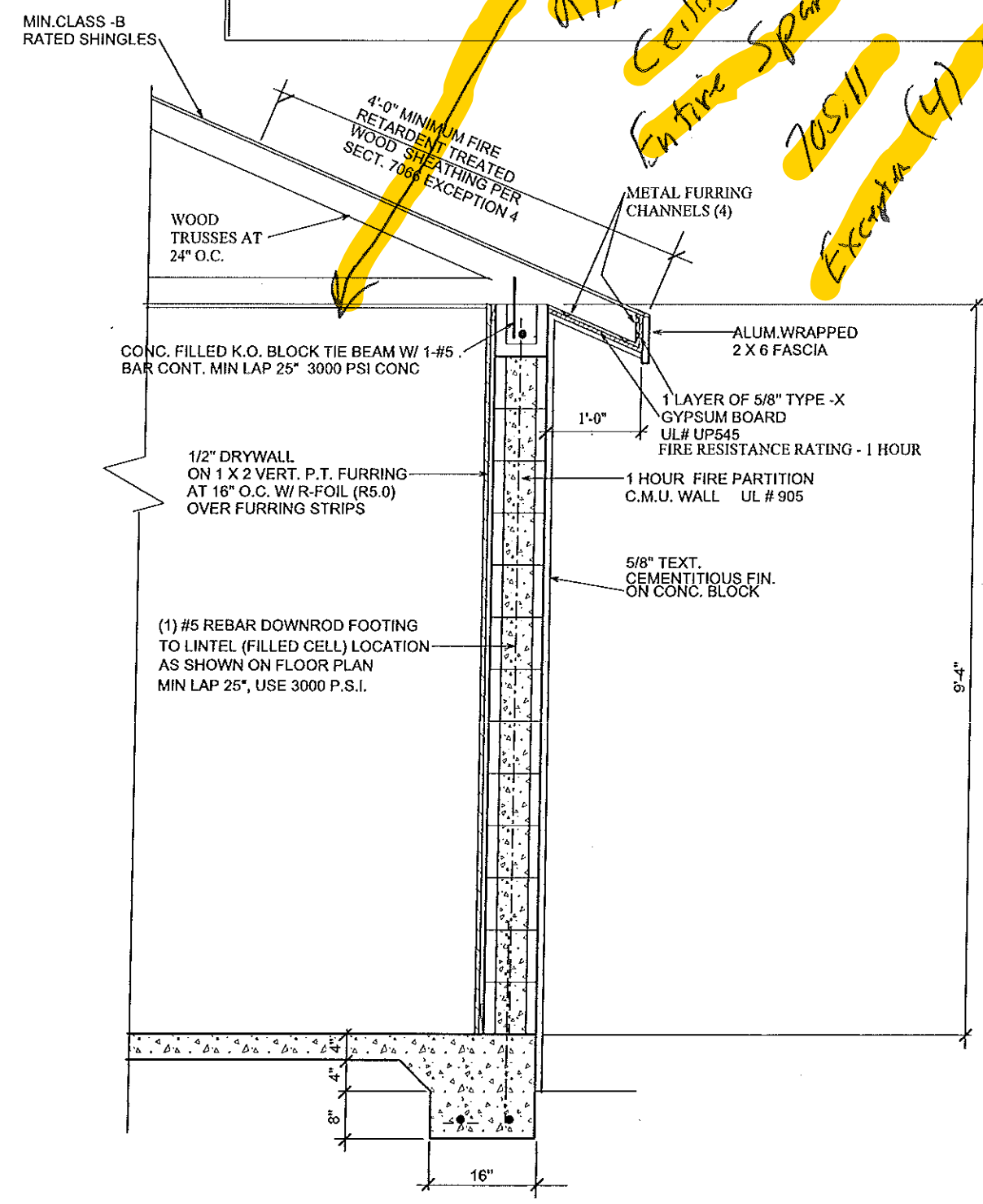

TYPICAL EXTERIOR FIRE OVERHANG

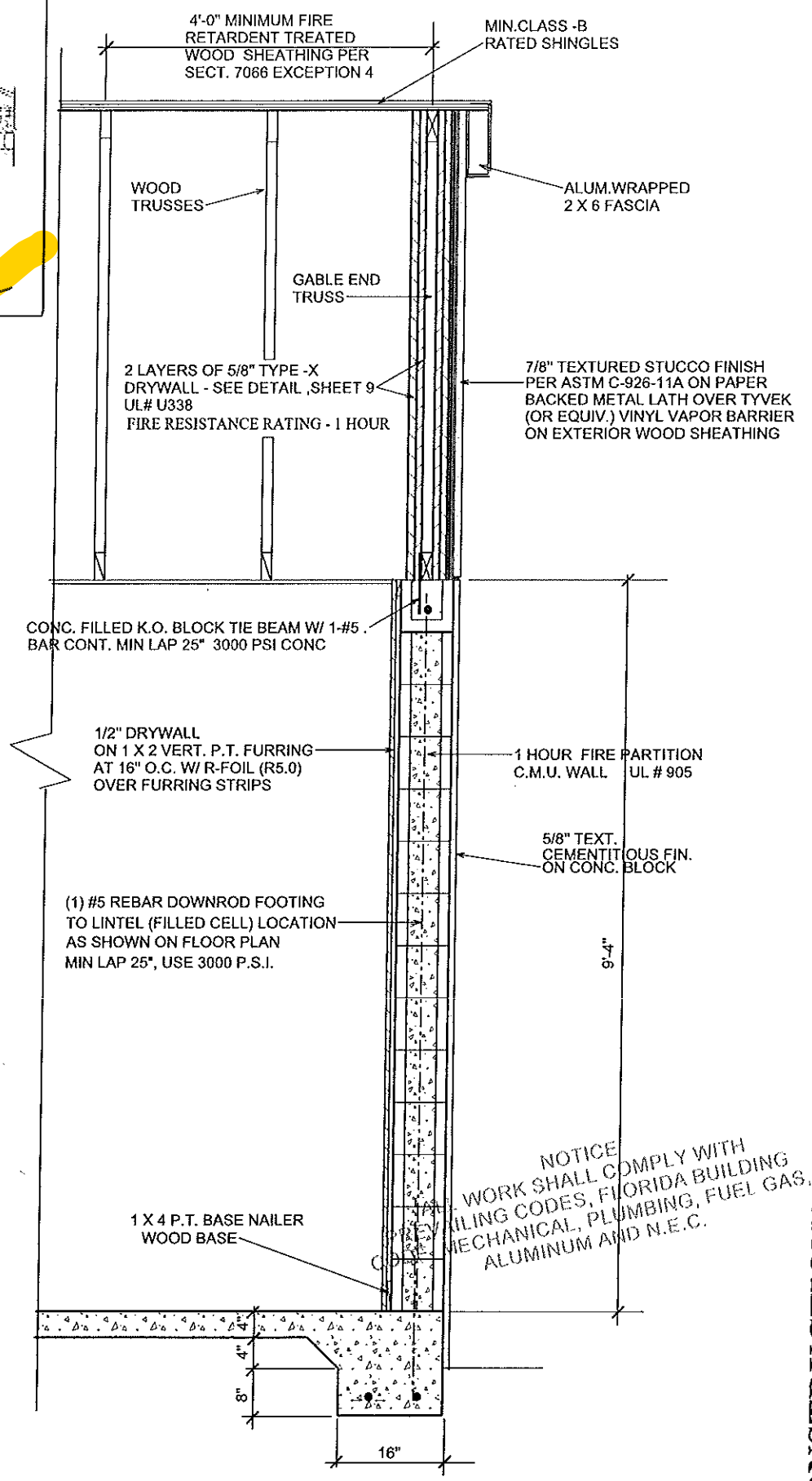

TYPICAL EXTERIOR FIRE RATED WALL

RATE Ceiling Entire Span 705.11 Exception (4) 4.2

CONSTRUCTION DETAILS

DEEB FAMILY HOMES, LTD.
8400 RIVER CROSSING BLD.
NEW PORT RICHEY, FL 34655
727-376-6831

PLAN DATE	DATE
1-22-2016	1-9-21-2016
2-12-2016	10-3-2016
3-24-2016	11-15-2016
6-13-2016	10-10-2017
7-9-2016	05-12-2017

HUNTERS RIDGE
NEW PORT RICHEY

A.E.C.S. 16022
PERFORMED THE ATTACHED DESIGN TO COMPLY WITH 145 MPH ULTIMATE WIND LOADS AND IT IS IN COMPLIANCE WITH SECT. 301 OF THE 2014 FLORIDA BUILDING CODE
SEALED FOR PROFESSIONAL USE ONLY
SIGNED: [Signature]
RICHARD E. ALLEN P.E. #56320

QUAIL & ELK MODELS
ALLEN ENGINEERING & CONSTRUCTION SERVICES
RICH ALLEN PROFESSIONAL ENGINEER
P.E. # 56920 C.A. # 9542
8809 SKYMASTER DR.
NEW PORT RICHEY, FL 34654
727-842-6100
richallenpe@gmail.com

10A

NOTICE
WORK SHALL COMPLY WITH
BUILDING CODES, FLORIDA BUILDING
MECHANICAL, PLUMBING, FUEL GAS
ALUMINUM AND N.E.C.

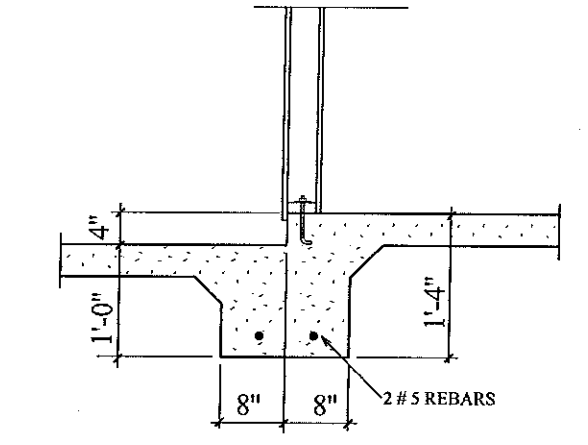

BEARING GARAGE STEP (I)

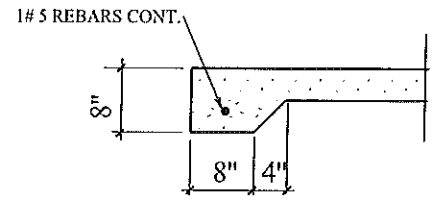

8" THICKENED SLAB (J)



SLIDING GLASS DR. RECESS (D)

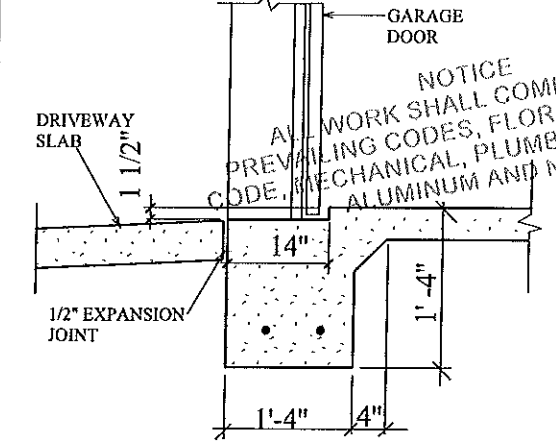

GARAGE DOOR RECESS (C)

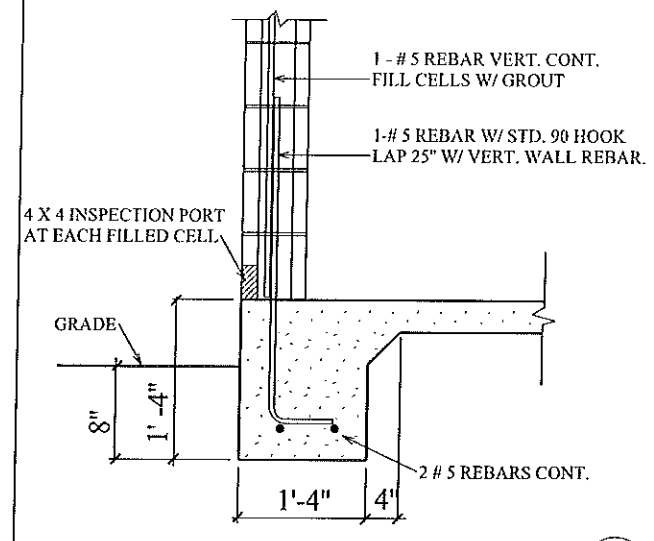

TYPICAL ONE STORY (A)

FOOTING DETAILS

11

DEEB FAMILY HOMES, LTD.
9400 RIVER CROSSING BLD.
NEW PORT RICHEY, FL, 34655
727-376-6831

PLAN DATE	DATE
1-22-2016	9-27-2016
2-12-2016	10-3-2016
3-24-2016	11-5-2016
6-13-2016	01-10-2017
7-9-2016	

HUNTERS RIDGE
NEW PORT RICHEY

A.E.C.S. 16022 QUAIL & ELK MODELS

THEREBY CERTIFY THAT I HAVE PERFORMED THE ATTACHED DESIGN TO COMPLY WITH 145 MPH ULTIMATE WIND LOADS AND IT IS IN COMPLIANCE WITH SECT. 301 OF THE 2014 FLORIDA BUILDING CODE.
SEAL FOR STRUCTURE ONLY
SIGNED: *[Signature]*
RICHARD E. ALLEN P.E. #56330

ALLEN ENGINEERING & CONSTRUCTION SERVICES
RICH ALLEN PROFESSIONAL ENGINEER
P.E. # 56920 C.A. # 9542
8809 SKYMASTER DR.
NEW PORT RICHEY, FL, 34654
727-842-6100
richallens@earthlink.net

NOTICE
ALL WORK SHALL COMPLY WITH PREVAILING CODES, FLORIDA BUILDING CODE, MECHANICAL, PLUMBING, FUEL GAS, ALUMINUM AND N.E.C.

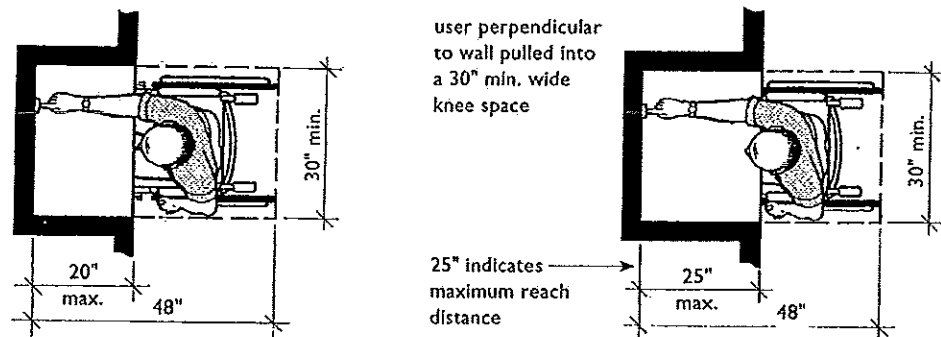
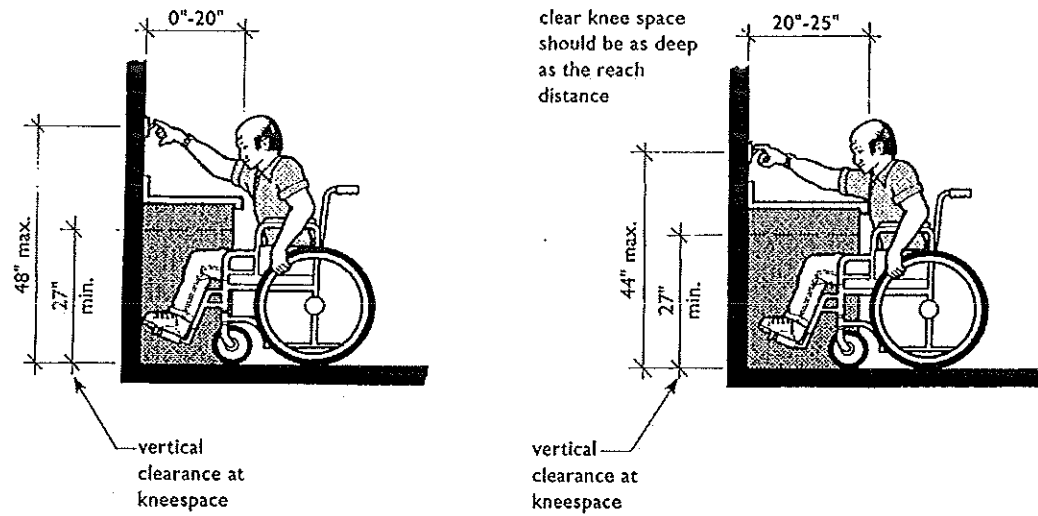
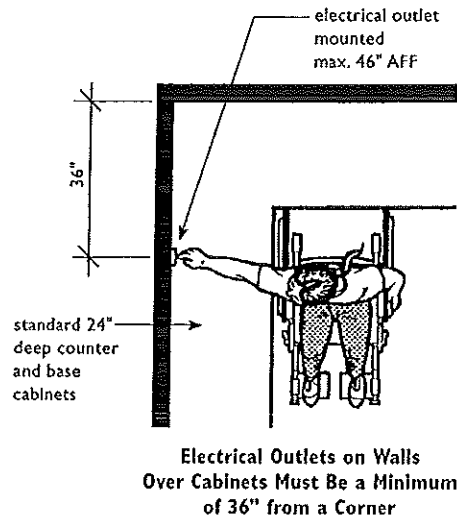
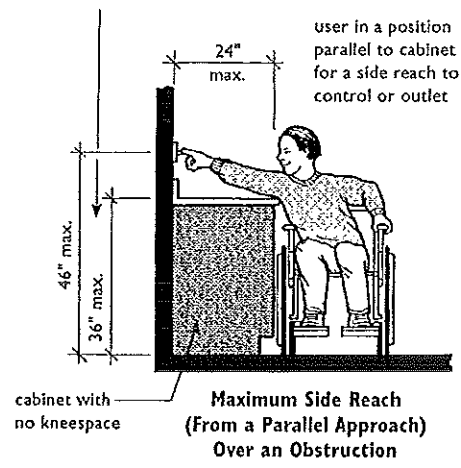

Maximum Forward Reach (From a Perpendicular Approach) over an Obstruction

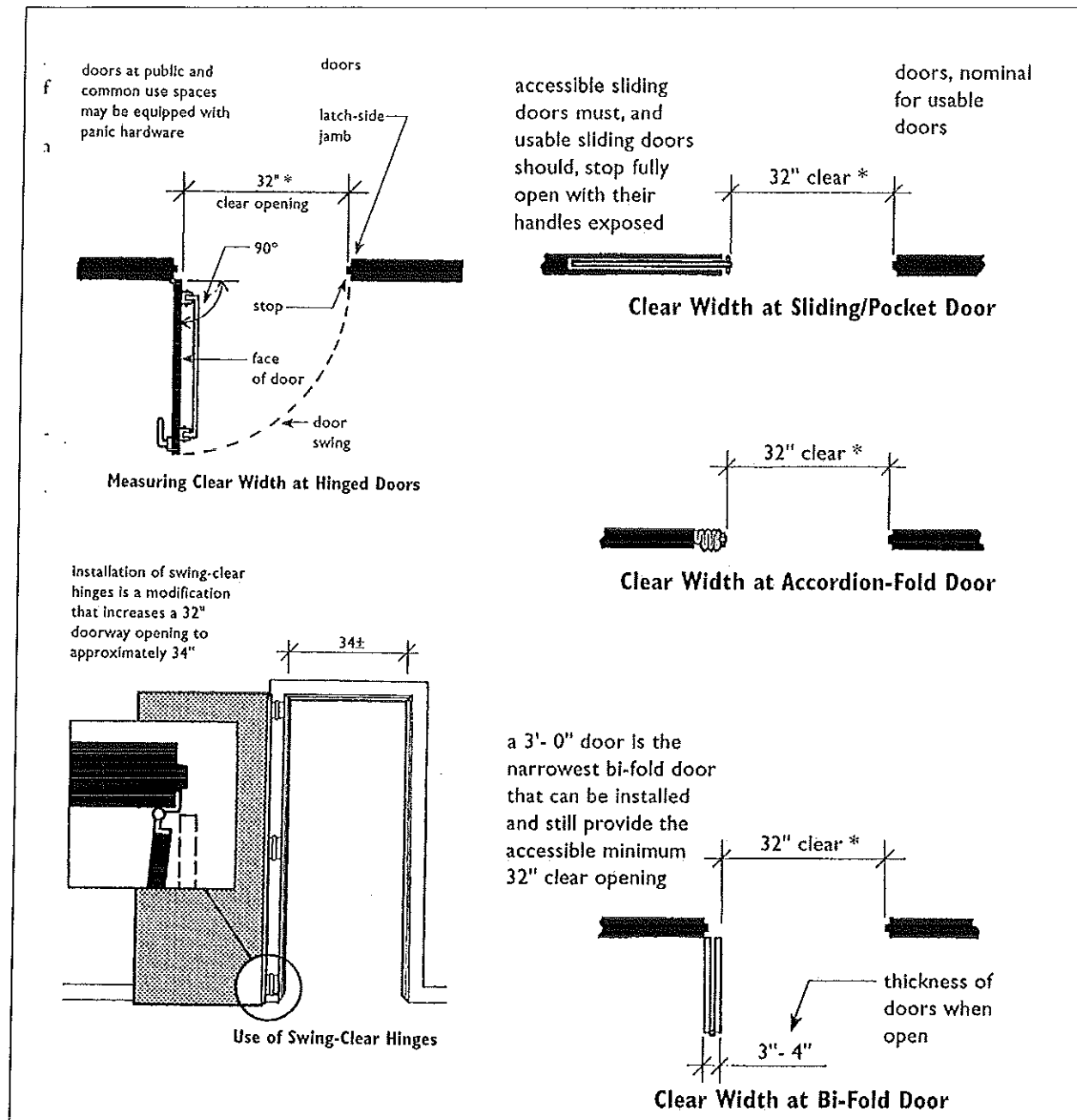

ACCESSIBILITY REQUIREMENTS

A.E.C.S. 16022 QUAIL & ELK MODELS

ALLEN ENGINEERING & CONSTRUCTION SERVICES
 RICH ALLEN PROFESSIONAL ENGINEER
 P.E. # 56920 C.A. # 9542
 8809 SKYMASTER DR.
 NEW PORT RICHEY, FL. 34654
 727-842-6100
 richallenpe@gmail.com

I HEREBY CERTIFY THAT I HAVE PERFORMED THE ATTACHED DESIGN TO COMPLY WITH ASHRAE ULTIMATE WIND LOADS AND IT IS IN COMPLIANCE WITH SECT. 301 OF THE 2018 FLORIDA BUILDING CODE SEALED FOR STRUCTURE ONLY

SIGNED: [Signature]
 RICHARD J. ALLEN, P.E. #56920

HUNTERS RIDGE NEW PORT RICHEY

PLAN DATE	PLAN DATE
1-22-2016	9-27-2016
2-10-2016	10-3-2016
3-24-2016	11-15-2016
5-13-2016	01-10-2017
7-9-2016	

DEEB FAMILY HOMES, LTD.
 9400 RIVER CROSSING BLD.
 NEW PORT RICHEY, FL. 34655
 727-376-6831

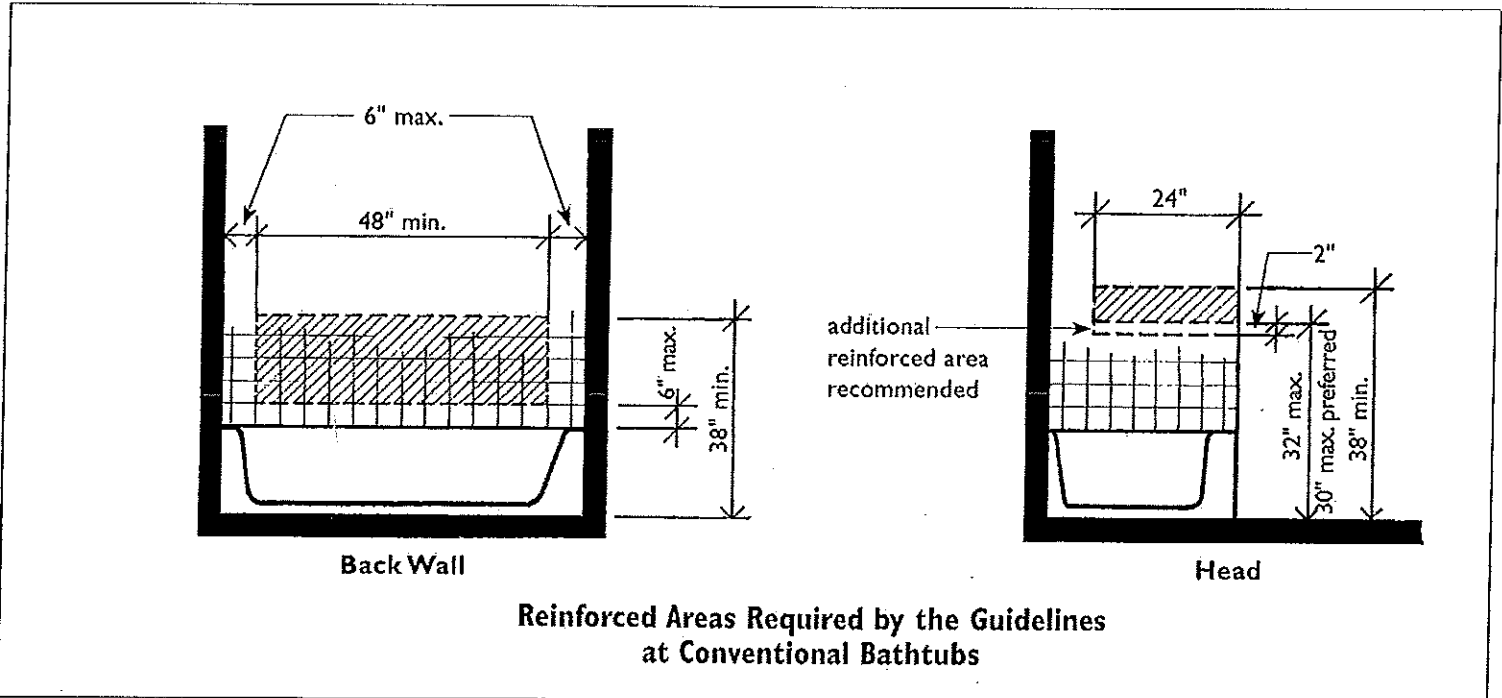
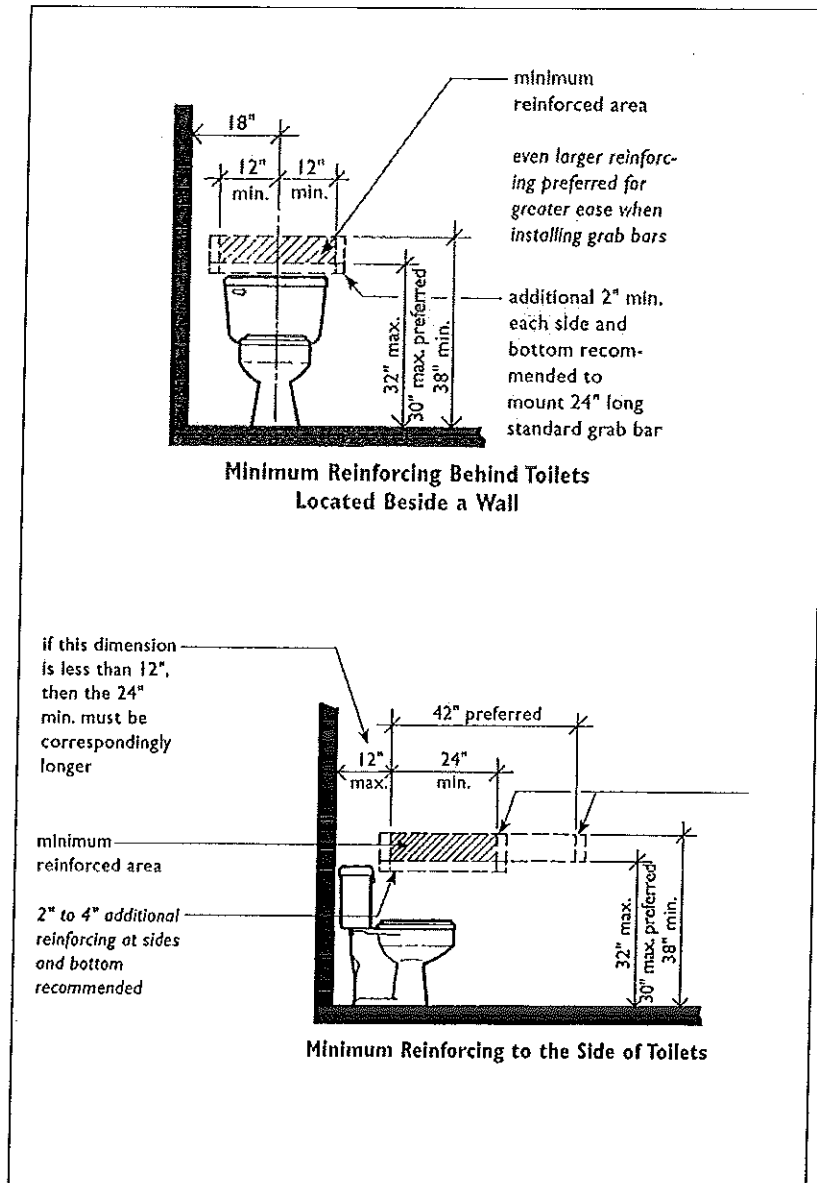
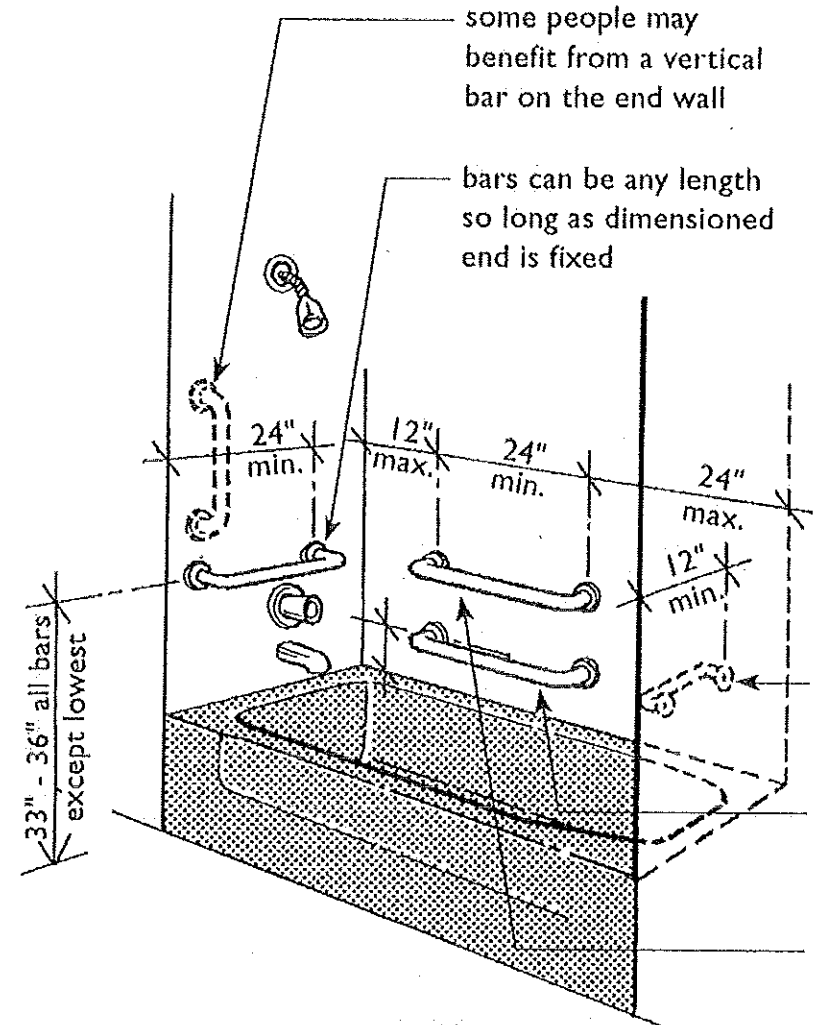
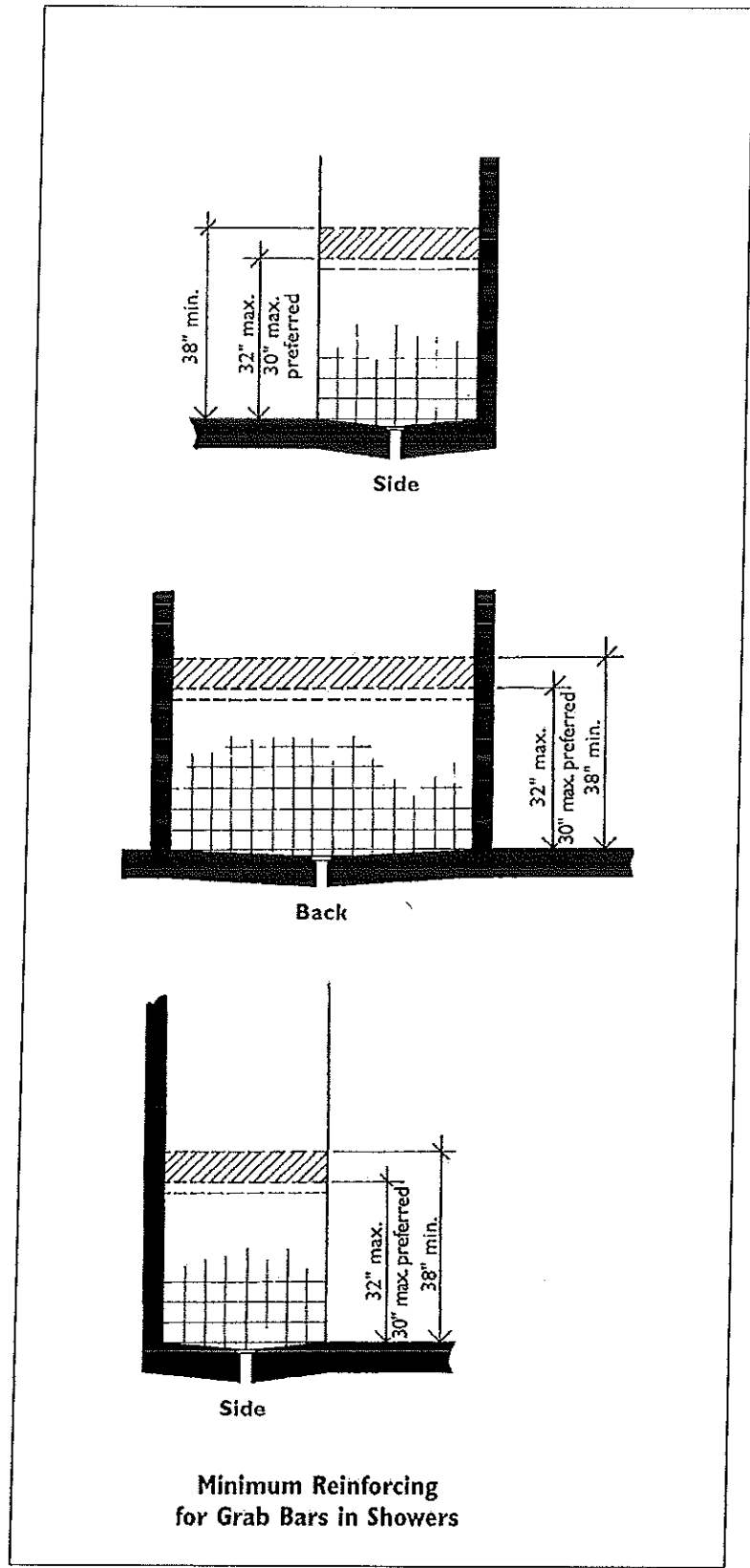

ACCESSIBILITY REQUIREMENTS

DEEB FAMILY HOMES, LTD.
9400 RIVER CROSSING BLD.
NEW PORT RICHEY, FL. 34655
727-376-6831

PLAN DATE	REVISION
1-22-2016	9-21-2016
2-12-2016	10-5-2016
3-24-2016	11-15-2016
6-13-2016	01-10-2017
7-9-2016	

HUNTERS RIDGE NEW PORT RICHEY

A.E.C.S. 16022 QUAIL & ELK MODELS

I HEREBY CERTIFY THAT I HAVE PERFORMED THE ATTACHED DESIGN TO COMPLY WITH 45 MPH ULTIMATE WIND LOADS AND IT IS IN COMPLIANCE WITH SECT. 301 OF THE 2014 FLORIDA BUILDING CODE
SEALED FOR STRUCTURE ONLY
SIGNED: [Signature]
RICHARD E. ALLEN, P.E. #56810

ALLEN ENGINEERING & CONSTRUCTION SERVICES
RICH ALLEN PROFESSIONAL ENGINEER
P.E. # 56920 C.A. # 9542

8809 SKYMASTER DR.
NEW PORT RICHEY, FL. 34654
727-842-6100
richallenpe@gmail.com

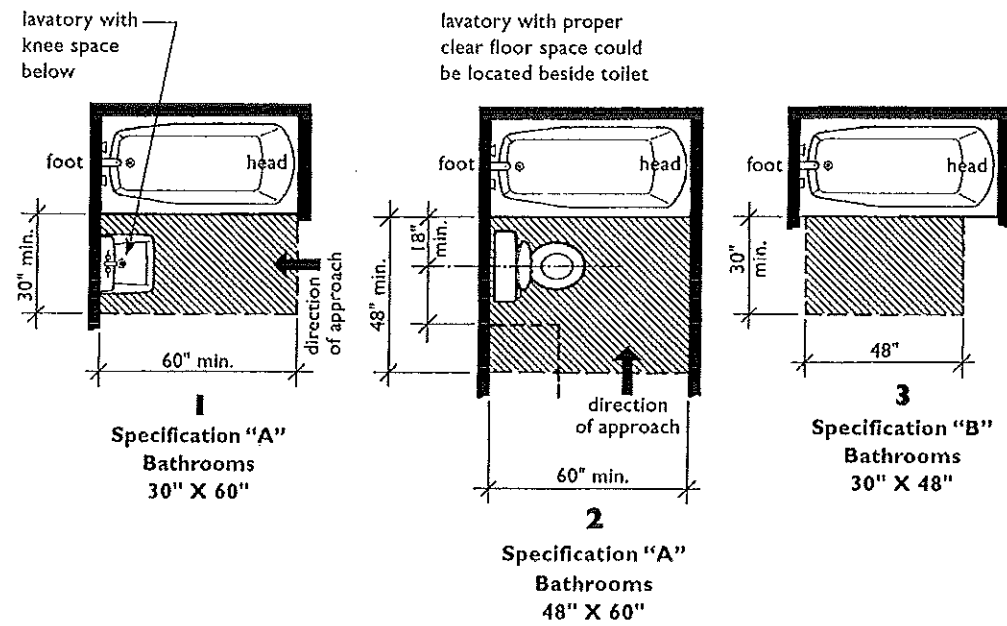

Clear Floor Space at Bathtubs/Showers
 Shaded Areas Must Remain Unobstructed
 (Taken from Guideline Figures 7(b) and 8)

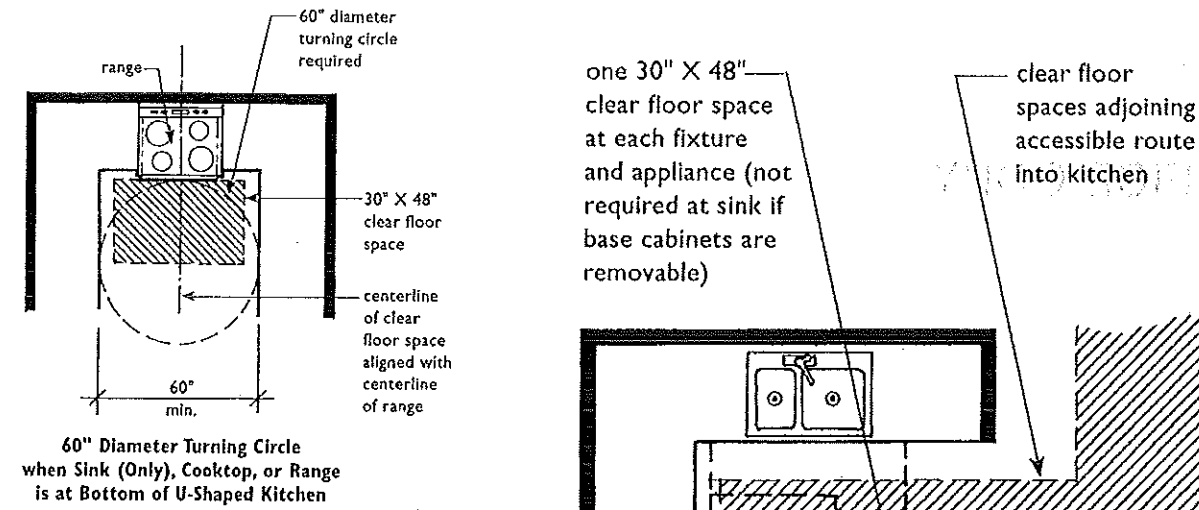
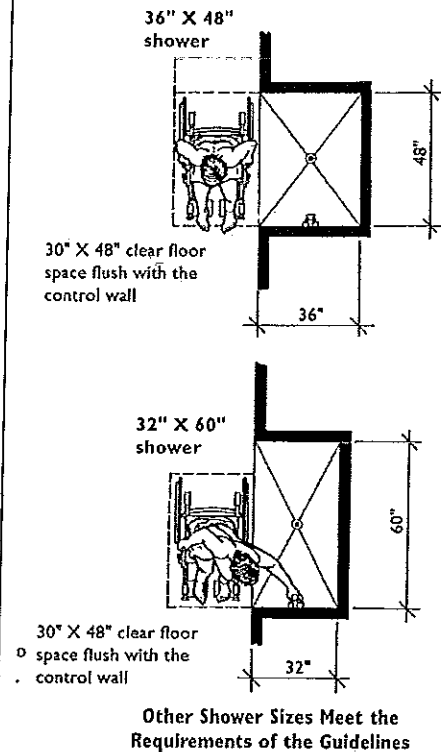
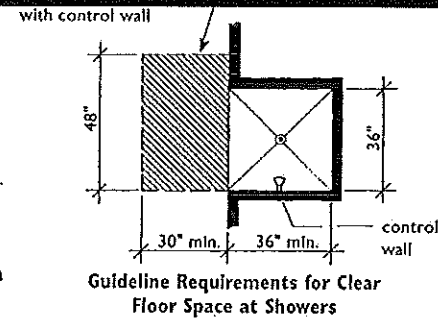

**60\"/>
 Diameter Turning Circle when Sink (Only), Cooktop, or Range is at Bottom of U-Shaped Kitchen**

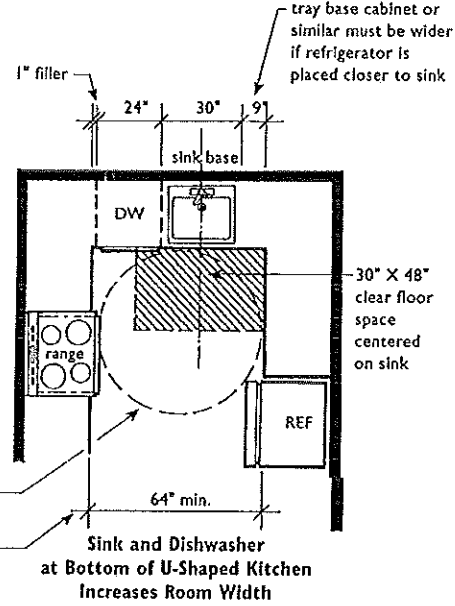

Sink and Dishwasher at Bottom of U-Shaped Kitchen Increases Room Width

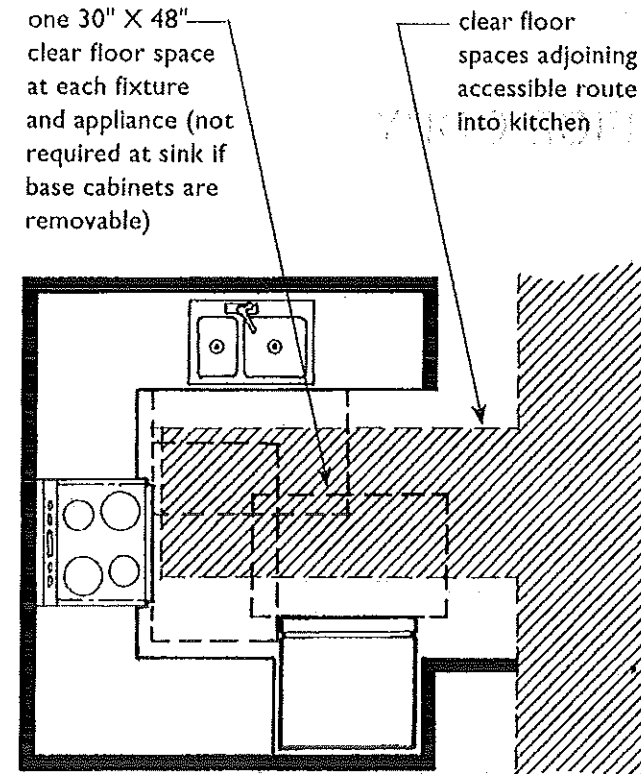

Overlapping Clear Floor Spaces and Accessible Route Provide Maneuvering Space

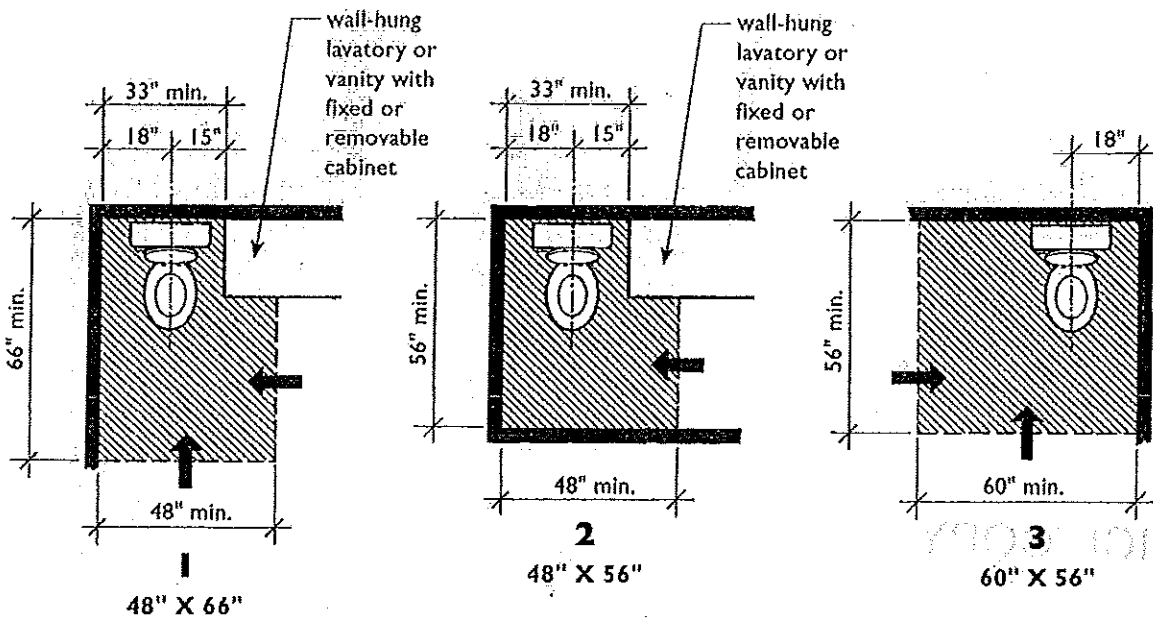

Clear Floor Space at Toilets
 (One of the Three Must be Provided in "A" and "B" Bathrooms)

ACCESSIBILITY REQUIREMENTS

A.E.C.S. 16022 QUAIL & ELK MODELS
 ALLEN ENGINEERING & CONSTRUCTION SERVICES
 RICH ALLEN PROFESSIONAL ENGINEER
 P.E. # 56920 C.A. # 9542
 8809 SKYMASTER DR.
 NEW PORT RICHEY, FL. 34654
 727-842-6100
 richallenpe@gmail.com

I HEREBY CERTIFY THAT I HAVE PERFORMED THE ATTACHED DESIGN TO COMPLY WITH ALL APPLICABLE LOCAL, STATE AND FEDERAL REQUIREMENTS AND IT IS IN COMPLIANCE WITH SECT. 301 OF THE 2014 FLORIDA BUILDING CODE
 SEALED FOR STRUCTURE ONLY
 SIGNATURE: [Signature]
 RICHARD E. ALLEN P.E. #56920

HUNTERS RIDGE
NEW PORT RICHEY

PLAN DATE	PLAN DATE
1-2-2016	9-27-2016
2-12-2016	10-3-2016
3-24-2016	11-15-2016
6-13-2016	01-10-2017
1-9-2016	

DEEB FAMILY HOMES, LTD.
 9400 RIVER CROSSING BLD.
 NEW PORT RICHEY, FL. 34655
 727-376-6831

CONTRACTOR COPY

REVIEWED FOR CODE COMPLIANCE		
Required	Type	Approval
	Building	RRW05/25/17
	Electrical	7-6-5-9-17
	Plumbing	JE 3/31/17
	Mechanical	RKLS/5/17
	Fire Marshall	

ANY REVISIONS TO THE APPROVED PLANS MUST BE RESUBMITTED FOR APPROVAL AND FEES PAID PRIOR TO SCHEDULING INSPECTION

A separate permit is required for each Low Voltage Installation