

**ELECTRICAL LEGEND**

\$	SINGLE POLE SWITCH		SMOKE DETECTOR / CARBON MONOXIDE DETECTOR
\$2	DOUBLE POLE SWITCH		FLOOD LIGHT
\$3	THREE-WAY SWITCH		FLUORESCENT LIGHTING
\$4	FOUR-WAY SWITCH		TRACK LIGHTING
\$DM	DIMMER SWITCH		CEILING FIXTURE
	CEILING FIXTURE		CEILING FAN
	SCOUNCE (WALL MOUNTED) FIXTURE		DOOR BELL CHIMES
	110 VOLT DUPLEX OUTLET		DOOR BELL
	110 VOLT SPLIT SWITCHED OUTLET		DISPOSAL
	GROUND FAULT INTERRUPT		DISCONNECT SWITCH
	WATER PROOF W/ GROUND FAULT		PREWIRE SPEAKER
	220 VOLT OUTLET		JUNCTION BOX
	SPECIAL SERVICES OUTLET		THERMOSTAT
	T.V. CABLE OUTLET		LOW VOLTAGE LIGHTING
	TELEPHONE CABLE OUTLET		INTERCOM SYSTEM
	RECESSED LIGHTING		GARAGE DOOR PUSH BUTTON
	WATER PROOF RECESSED LIGHTING		
	BATH FAN		
	BATH FAN W/ LIGHT		

UNLESS OTHERWISE NOTED

1. ELECTRICAL OUTLET HEIGHTS MEASURED FROM FINISHED FLOOR TO CENTERLINE OF THE BOX TO BE 18" A.F.F. ( GENERAL )  
 KITCHEN 42"  
 BATHROOM 42"  
 LAUNDRY 36" WASHER/ 24" DRYER/ WALL OUTLETS 45"  
 EXTERIOR WATERPROOF @ 12"  
 GARAGE GFI @ 45"  
 RANGE 220V @ 4"
2. ALL TRIM PLATES AND DEVICES TO GANGED WHERE POSSIBLE
3. ELECTRICAL SWITCHES TO BE AT 42" CENTERLINE A.F.F.
4. ELECTRICAL PLAN IS INTENDED FOR BID PURPOSES ONLY. ALL WORK SHALL BE DONE IN STRICT ACCORDANCE WITH THE NATIONAL ELECTRICAL CODE, LATEST EDITION BY A LICENSED ELECTRICAL CONTRACTOR WHO SHALL BE RESPONSIBLE FOR THE INSTALLATION & SIZING OF ALL ELECTRICAL, WIRING & ACCESSORIES.
5. SMOKE DETECTORS SHALL BE IN ACCORDANCE WITH THE FLORIDA BUILDING CODE, R314
6. PROVIDE AFCI ( ARC FAULT INTERRUPTERS ) IN ALL BEDROOMS PER NEC, SECTION 210-12
7. ALL RECEPTALS TO BE TAMPER PROOF PER SECT. 406.11

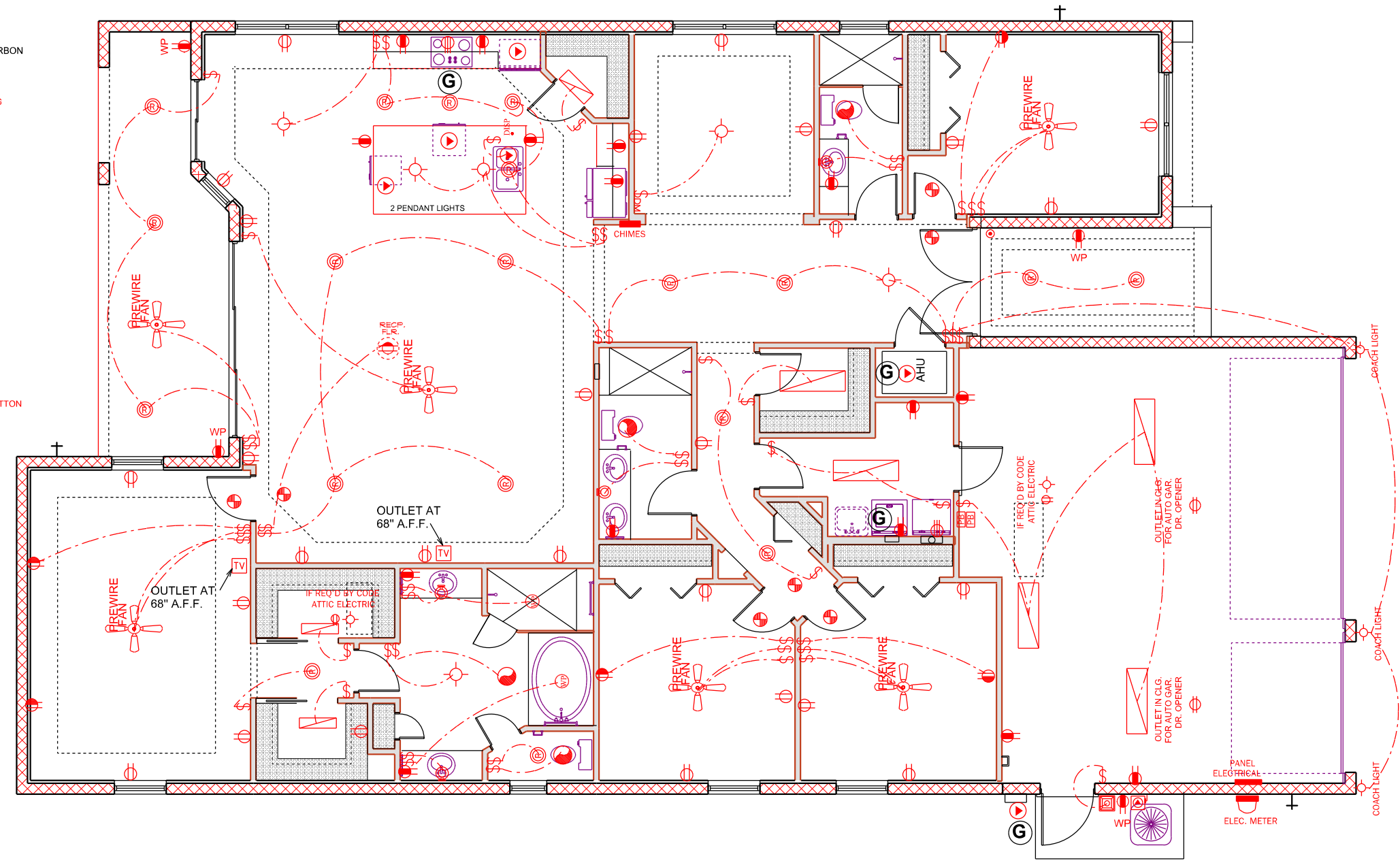

**ELECTRICAL PLAN**

**DEEB FAMILY HOMES, LTD.**  
 9400 RIVER CROSSING BLD.  
 NEW PORT RICHEY, FL. 34655  
 727-376-6831

**PLAN DATE**

04-01-19
04-09-19
04-11-19
04-15-19
05-11-19

**PUGLEY RESIDENCE**  
**LOT 17 DUNEDIN COVE**  
**DUNEDIN, FL.**

**A.E.C.S. 19030**

I HEREBY CERTIFY THAT I HAVE PERFORMED THE ATTACHED DESIGN TO COMPLY WITH 145 MPH ULTIMATE WIND LOADS AND IT IS IN COMPLIANCE WITH SECT. 301 OF THE 2017 FLORIDA RESIDENTIAL BUILDING CODE SEALED FOR STRUCTURE ONLY  
 SIGNED  
 RICHARD E. ALLEN P.E. #56920

**AMARILIS**  
**MODEL 2618**

**ALLEN ENGINEERING & CONSTRUCTION SERVICES**  
**RICH ALLEN PROFESSIONAL ENGINEER**  
 P.E. # 56920 C.A. # 9542  
 8809 SKYMASTER DR.  
 NEW PORT RICHEY, FL. 34654  
 727-842-6100  
 richallenpe@gmail.com

**7**