

**SQUARE FOOTAGES**

LIVING AREA	- 2618 S.F.
GARAGE	- 647 S.F.
LANAI	- 191 S.F.
ENTRY	- 197 S.F.
TOTAL	- 3653 S.F.

**AMARYLLIS  
MODEL 2618**

**A.E.C.S.00000**

SCALE 1/8" = 1'-0"

**FLOOR PLAN NOTES**

**2**

**DEEB FAMILY  
HOMES, LTD.**  
9400 RIVER CROSSING BLD.  
NEW PORT RICHEY, FL. 34655  
727-376-6831

**PLAN DATE**

05-09-19
05-13-19

**MOTULEWICZ RESIDENCE  
LOT 13 DUNEDIN COVE  
DUNEDIN, FL.**

HEREBY CERTIFY THAT I HAVE PERFORMED THE ATTACHED DESIGN TO COMPLY WITH 145 MPH ULTIMATE WIND LOADS AND IT IS IN COMPLIANCE WITH SECT. 301 OF THE 2017 FLORIDA RESIDENTIAL BUILDING CODE SEALED FOR STRUCTURE ONLY  
SIGNED: RICHARD E. ALLEN P.E. #56920

**ALLEN ENGINEERING &  
CONSTRUCTION SERVICES**  
RICH ALLEN PROFESSIONAL ENGINEER  
P.E. # 56920 C.A. # 9542  
8809 SKYMASTER DR.  
NEW PORT RICHEY, FL. 34654  
727-842-6100  
richallenpe@gmail.com

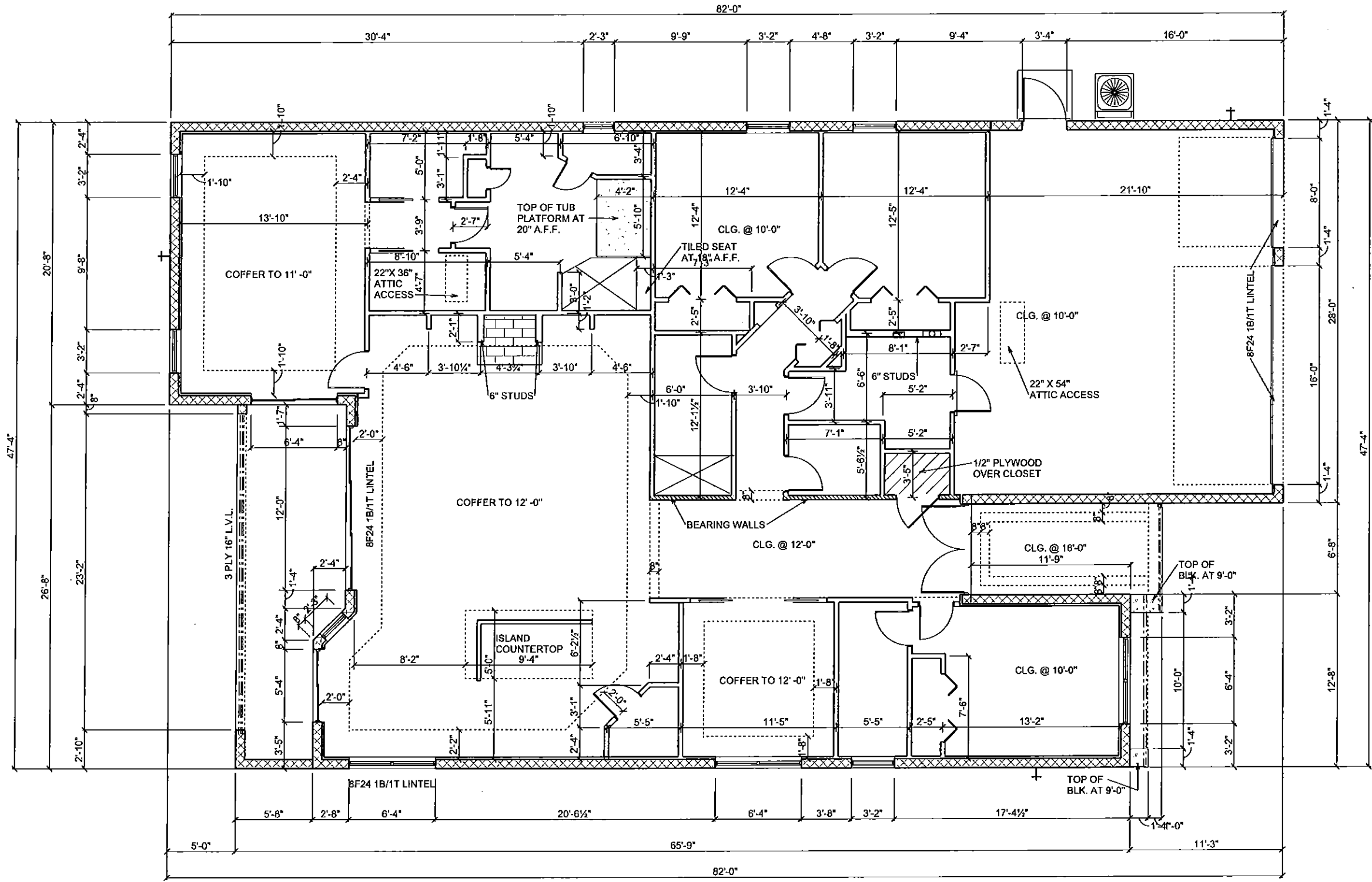

DIMENSION PLAN

SCALE 1/8" = 1'-0"

A.E.C.S.00000

AMARYLLIS  
MODEL 2618

3

DEEB FAMILY  
HOMES, LTD.  
9400 RIVER CROSSING BLD.  
NEW PORT RICHEY, FL. 34655  
727-376-6801

PLAN DATE  
05-09-19  
05-13-19

MOTULEWICZ RESIDENCE  
LOT 13 DUNEDIN COVE  
DUNEDIN, FL.

HEREBY CERTIFY THAT I HAVE  
PERFORMED THE ATTACHED DESIGN  
TO COMPLY WITH 145 MPH ULTIMATE  
WIND LOADS AND IT IS IN COMPLIANCE  
WITH SECT. 301 OF THE 2017 FLORIDA  
RESIDENTIAL BUILDING CODE  
SEALED FOR STRUCTURE ONLY  
SIGNED  
RICHARD E. ALLEN P.E. #56920

ALLEN ENGINEERING &  
CONSTRUCTION SERVICES  
RICH ALLEN PROFESSIONAL ENGINEER  
P.E. # 56920 C.A. # 9542  
8809 SKYMASTER DR.  
NEW PORT RICHEY, FL. 34654  
727-842-6100  
richallenpe@gmail.com

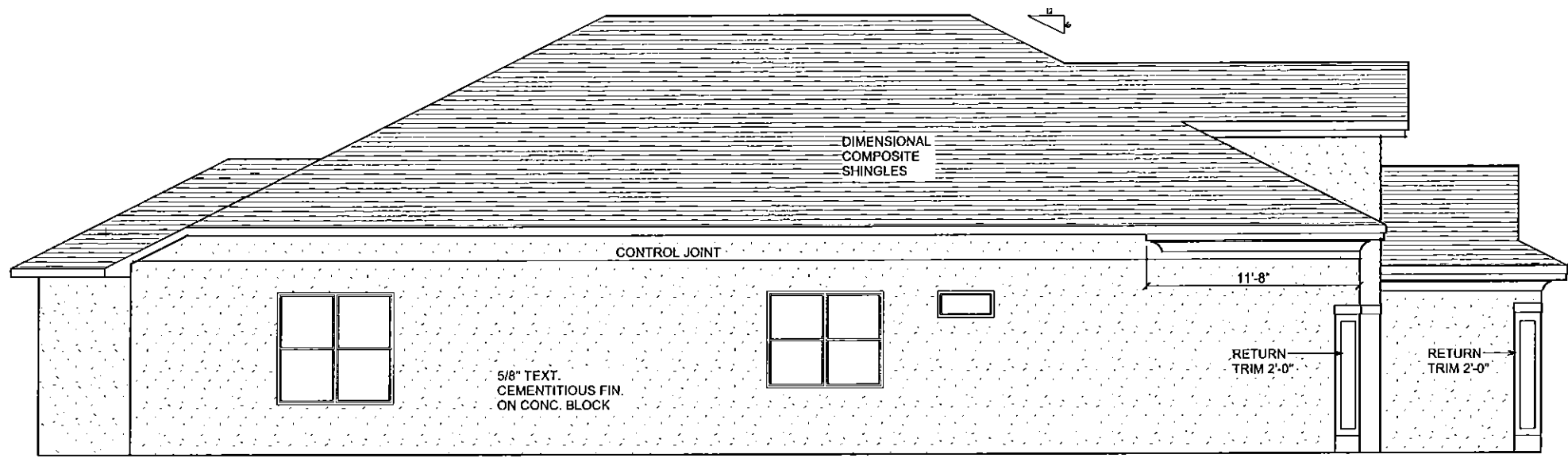

LEFT SIDE ELEVATION

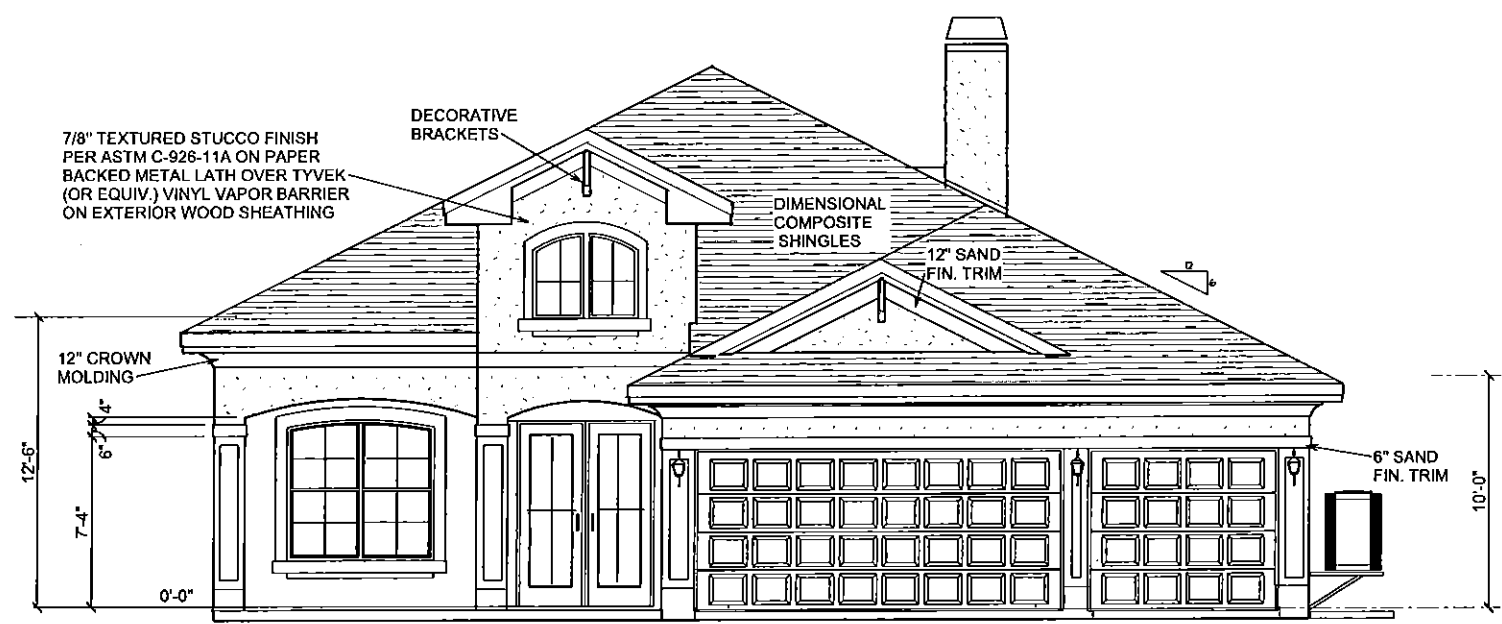

FRONT ELEVATION

**AMARYLLIS  
MODEL 2618**

**A.E.C.S.0000**

EXTERIOR ELEVATIONS - A SCALE 1/8" = 1'-0"

**4**

**DEEB FAMILY  
HOMES, LTD.**  
9400 RIVER CROSSING BLD.  
NEW PORT RICHEY, FL. 34655  
727-376-6831

PLAN DATE
05-09-19
05-13-19

**MOTULEWICZ RESIDENCE  
LOT 13 DUNEDIN COVE  
DUNEDIN, FL.**

HEREBY CERTIFY THAT I HAVE  
PERFORMED THE ATTACHED DESIGN  
TO COMPLY WITH 145 MPH ULTIMATE  
WIND LOADS AND IT IS IN COMPLIANCE  
WITH SECT. 301 OF THE 2017 FLORIDA  
RESIDENTIAL BUILDING CODE  
SEALED FOR STRUCTURE ONLY  
SIGNED  
RICHARD E. ALLEN P.E. #56920

**ALLEN ENGINEERING &  
CONSTRUCTION SERVICES**  
RICH ALLEN PROFESSIONAL ENGINEER  
P.E. # 56920 C.A. # 9542  
8809 SKYMASTER DR.  
NEW PORT RICHEY, FL. 34654  
727-842-6100  
richallenps@gmail.com

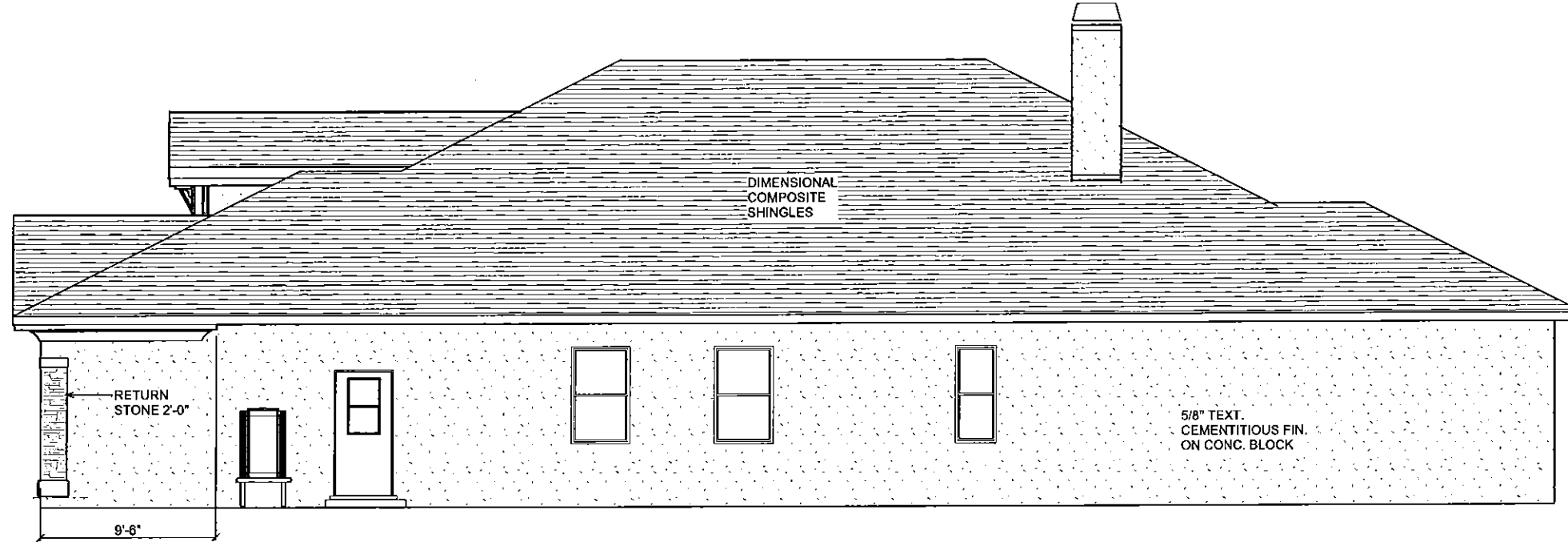

RIGHT SIDE ELEVATION

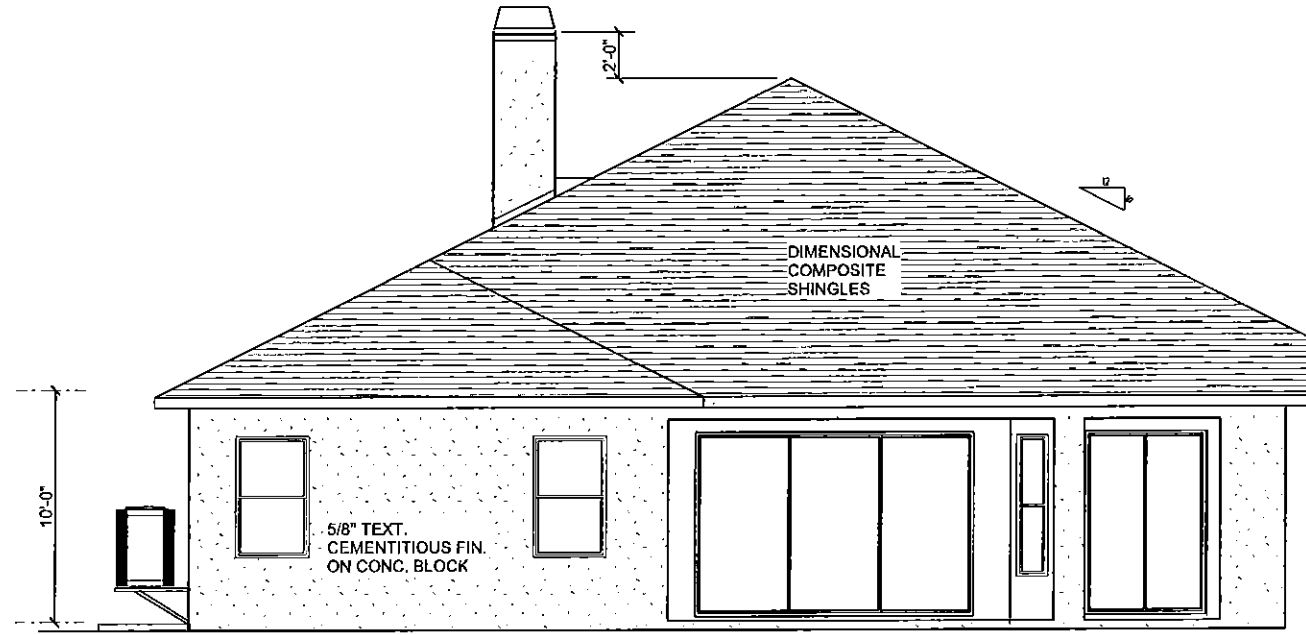

REAR ELEVATION

EXTERIOR ELEVATIONS SCALE 1/8" = 1'-0"

AMARYLLIS  
MODEL 2618

A.E.C.S.0000

DEEB FAMILY  
HOMES, LTD.  
9400 RIVER CROSSING BLD.  
NEW PORT RICHEY, FL. 34655  
727-376-6831

PLAN DATE
05-09-19
05-13-19

MOTULEWICZ RESIDENCE  
LOT 13 DUNEDIN COVE  
DUNEDIN, FL.

HEREBY CERTIFY THAT I HAVE  
PERFORMED THE ATTACHED DESIGN  
TO COMPLY WITH 145 MPH ULTIMATE  
WIND LOADS AND IT IS IN COMPLIANCE  
WITH SECT. 301 OF THE 2017 FLORIDA  
RESIDENTIAL BUILDING CODE  
SEALED FOR STRUCTURE ONLY  
SIGNED RICHARD E. ALLEN P.E. #56920

ALLEN ENGINEERING &  
CONSTRUCTION SERVICES  
RICH ALLEN PROFESSIONAL ENGINEER  
P.E. # 56920 C.A. # 9542  
8809 SKYMASTER DR.  
NEW PORT RICHEY, FL. 34654  
727-842-6100  
richallenpe@gmail.com

5