

UNIT 3040

A.E.C.S. # 0000

SCALE 1/8" = 1' 0"

FLOOR PLAN NOTES

SQUARE FOOTAGES

| | |
|---------------|-----------|
| LIVING AREA - | 3040 S.F. |
| GARAGE - | 658 S.F. |
| LANAI - | 192 S.F. |
| ENTRY - | 168 S.F. |

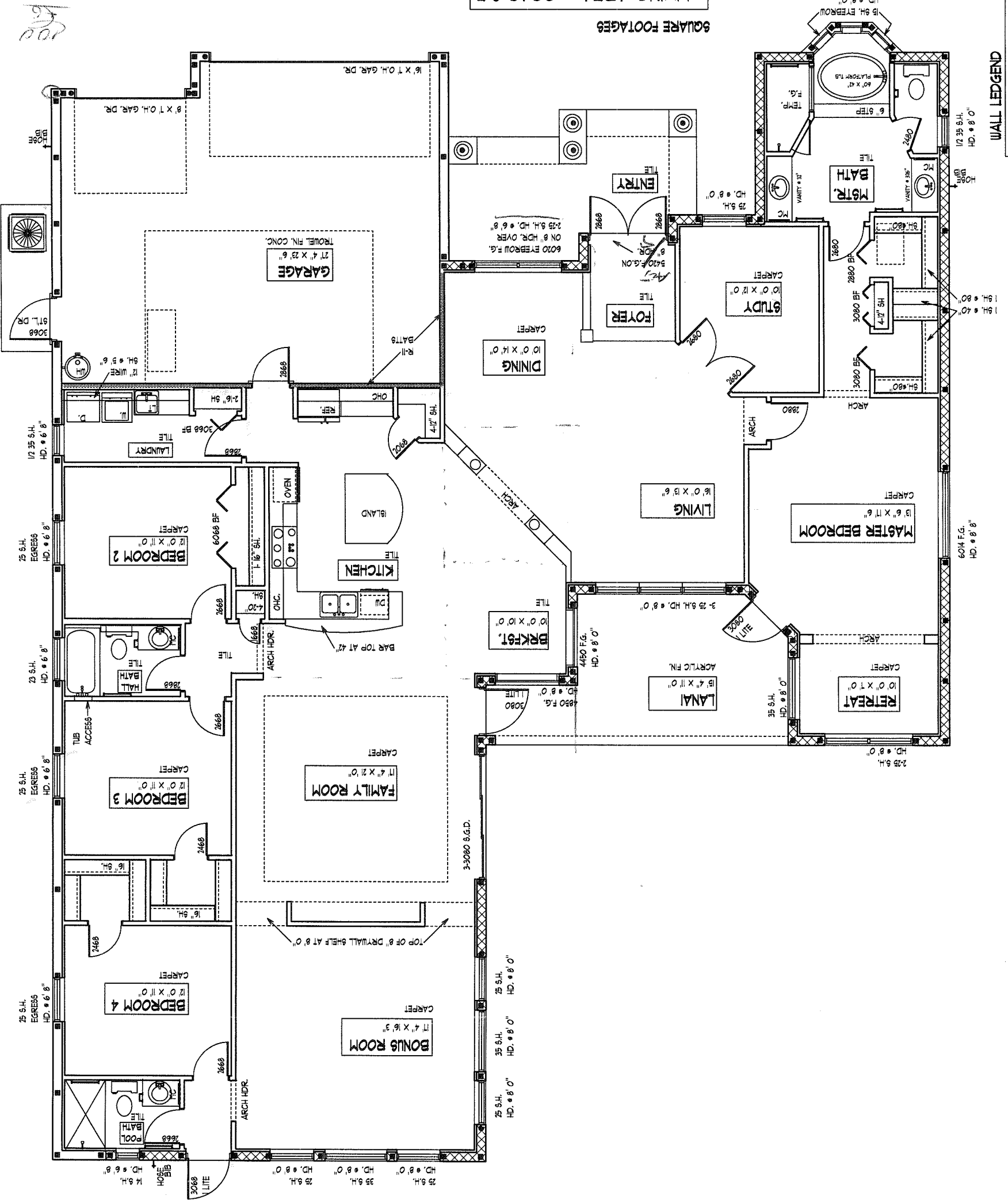
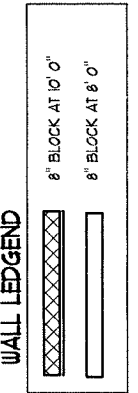

0.9\"/>

0.9\"/>

0.9\"/>

0.9\"/>



DEEB FAMILY HOMES, LTD.
 9400 RIVER CROSSING BLD.
 NEW PORT RICHEY, FL. 34655

PLAN DATE
 10-21-09
 11-04-09

JOB ADDRESS

HEREBY CERTIFY THAT I HAVE
 PERFORMED THE ATTACHED DESIGN
 TO COMPLY WITH 123 MPH 3 SEC. GUST
 LOADS AND IT IS IN COMPLIANCE WITH
 SECT. 301 OF THE 2007 FLORIDA
 RESIDENTIAL BUILDING CODE W/2009
 SUPPLEMENTS SEALED FOR STRUCTURE
 ONLY.
 RICHARD E. ALLEN P.E. #56920

ALLEN ENGINEERING & CONSTRUCTION SERVICES
 RICH ALLEN PROFESSIONAL ENGINEER
 P.E. # 56920 C.A. # 9542
 P.O. BOX 1870
 NEW PORT RICHEY, FL. 34656
 727-842-6100 Fax: 727-825-3973
 rich@allenengineering.com

DIMENSION PLAN

SCALE 1/8" = 1'-0"

A.E.C.S. # 0000

UNIT 3040

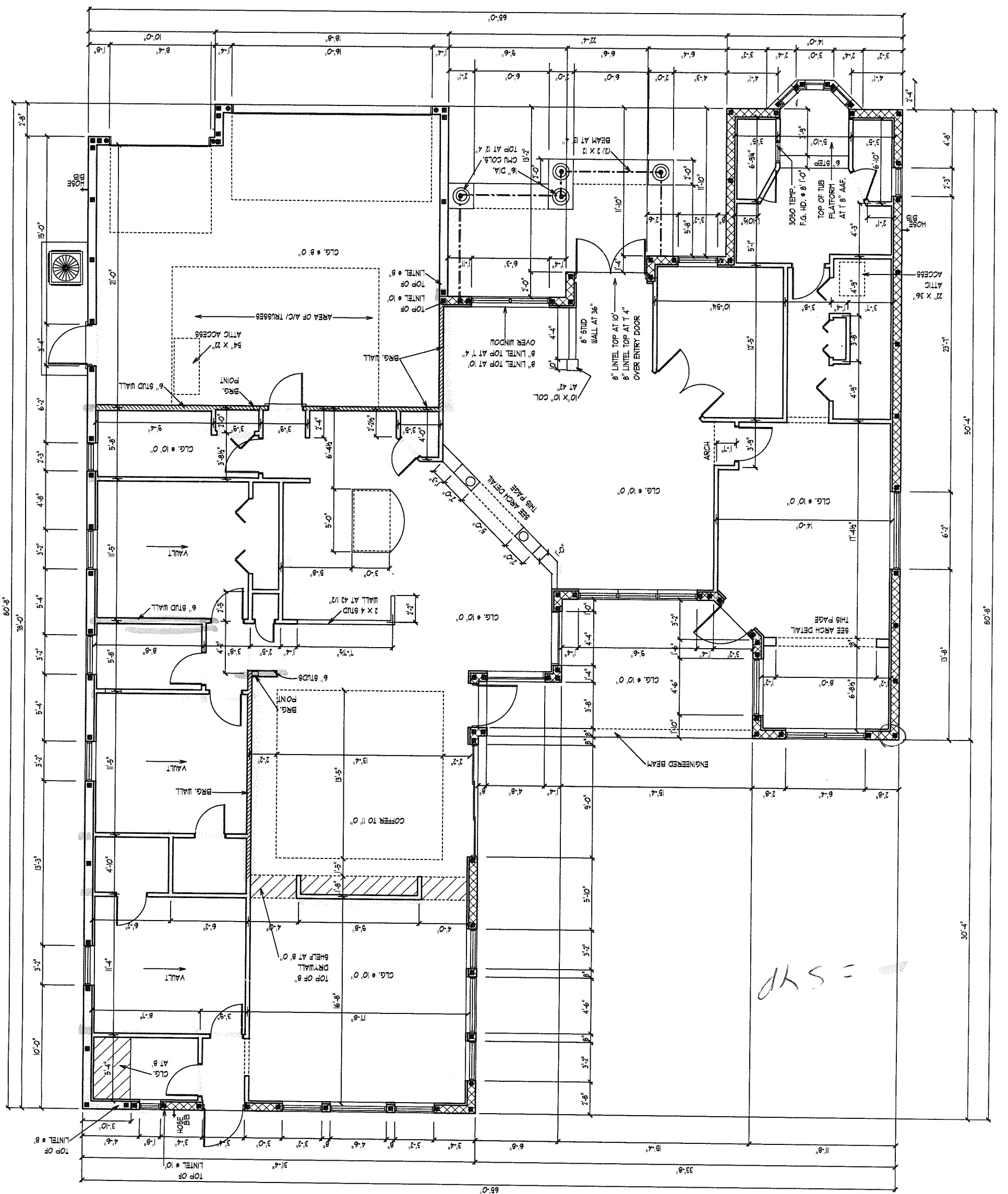

Handwritten note: = SYP

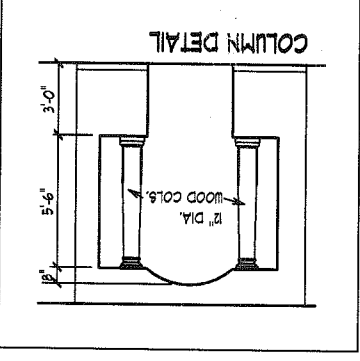
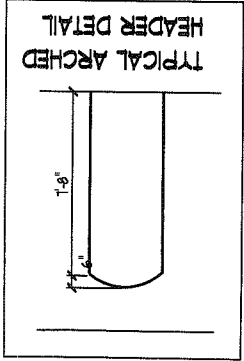
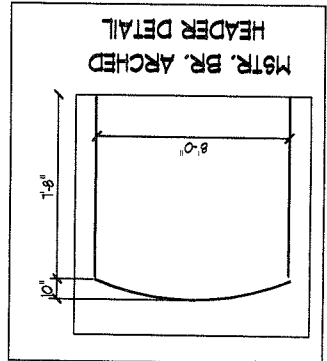

4

DEEB FAMILY
HOMES, LTD.
9400 RIVER CROSSING BLD.
NEW PORT RICHEY, FL. 34655

PLAN DATE
10-21-09
123456789

JOB ADDRESS

SIGNED
RICHARD E. ALLEN P.E. #56920
RESIDENTIAL BUILDING CODE W/ 2009
SUPPLEMENTS SEALED FOR STRUCTUR
ONLY

ALLEN ENGINEERING &
CONSTRUCTION SERVICES
RICH ALLEN PROFESSIONAL ENGINEER
P.E. # 56920 C.A. # 9542
P.O. BOX 1870
NEW PORT RICHEY, FL. 34656
777-842-6100 Fax: 727-825-3973
rich@allenengineering.com

EXTERIOR ELEVATIONS - A

1/8" = 1'-0"

A.E.C.S. # 0000

UNIT 3040

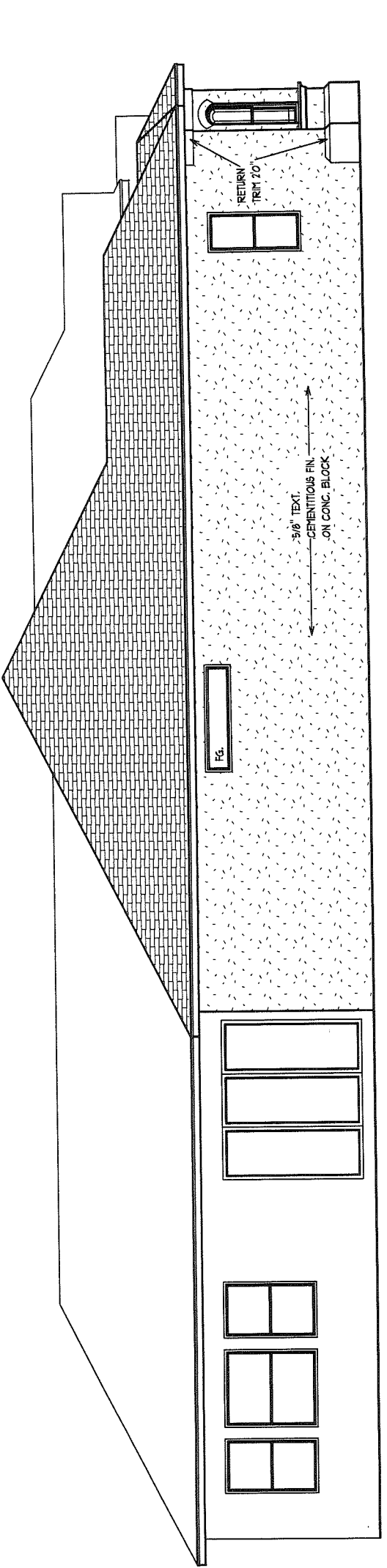

LEFT SIDE ELEVATION

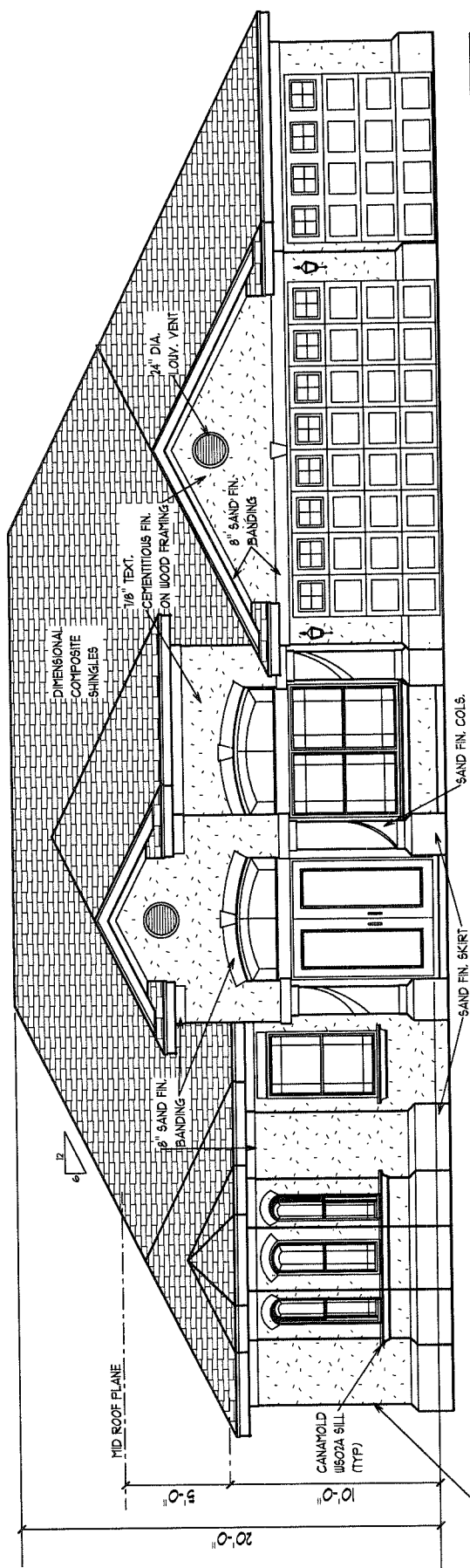

FRONT ELEVATION

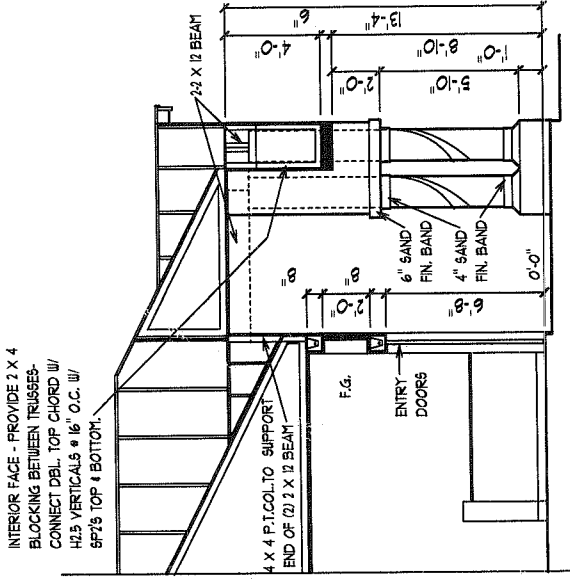

SECTION THRU ENTRY

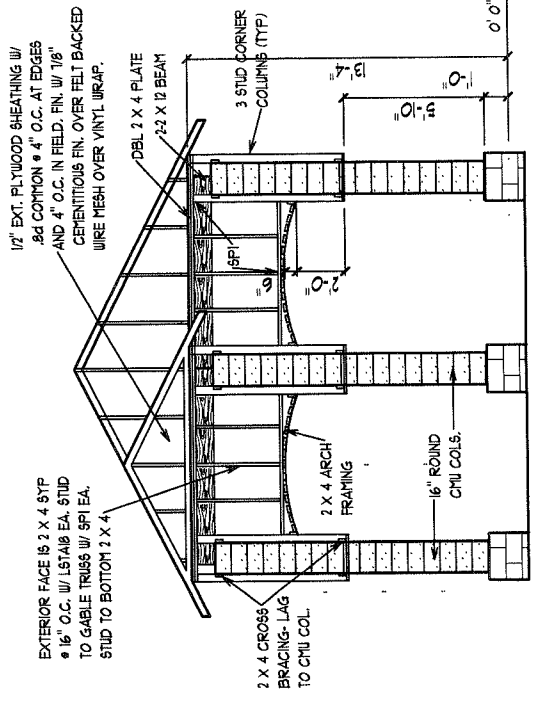

ENTRY FRAMING



DEEB FAMILY
HOMES, LTD.
9400 RIVER CROSSING BLD.
NEW PORT RICHEY, FL. 34655

| | |
|-----------|----------|
| PLAN DATE | 10-21-09 |
| | 3-23-09 |

JOB ADDRESS

HEREBY CERTIFY THAT I HAVE
PERFORMED THE ATTACHED DESIGN
TO COMPLY WITH ALL APPLICABLE
LOADS AND IT IS IN COMPLIANCE WITH
SECT. 301 OF THE 2007 FLORIDA
SUPPLEMENTAL BUILDING CODE W/ 2009
ONLY.
RICHARD E. ALLEN P.E. #56920

ALLEN ENGINEERING &
CONSTRUCTION SERVICES
RICH ALLEN PROFESSIONAL ENGINEER
P.O. BOX 1870
NEW PORT RICHEY, FL. 34656
727-842-6100 Fax: 727-825-3973
rich@alleneengineering.com

EXTERIOR ELEVATIONS - A

1/8" = 1' 0"

A.E.C.S. # 0000

UNIT 3040

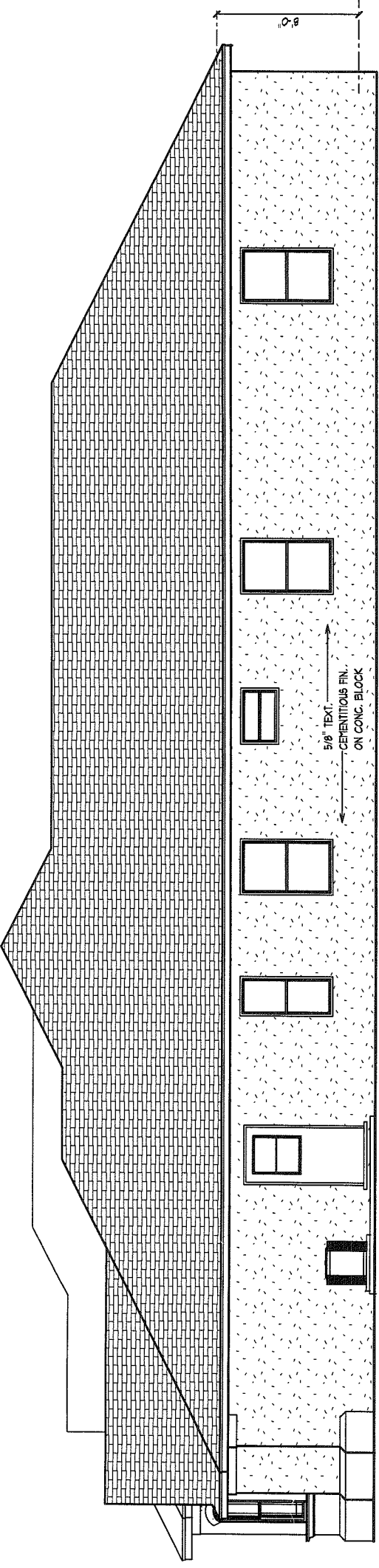

RIGHT SIDE ELEVATION

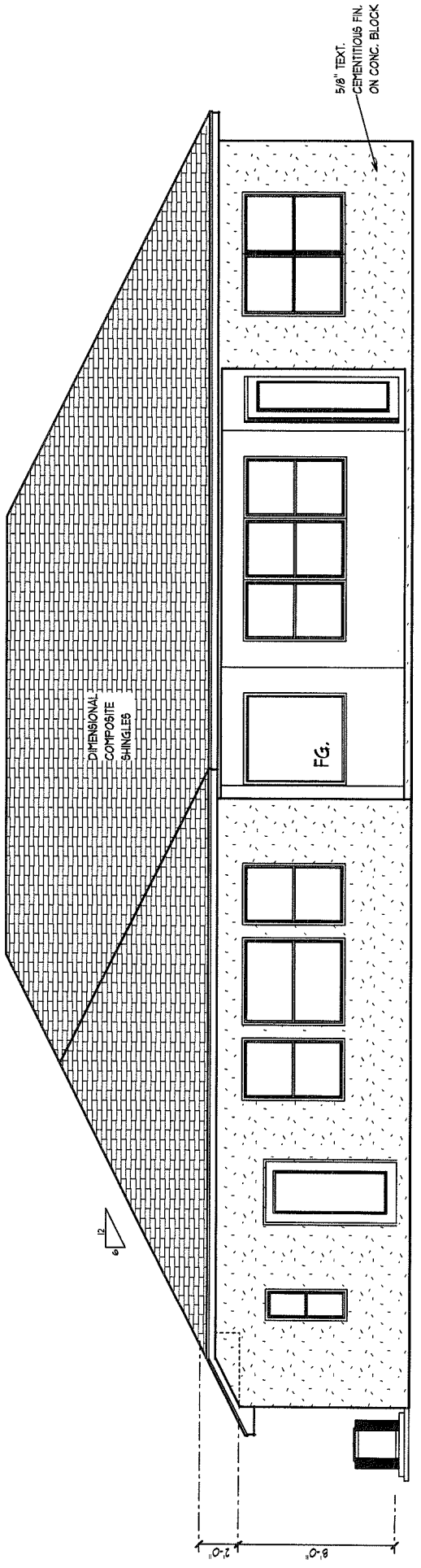

REAR ELEVATION