

LEFT SIDE ELEVATION

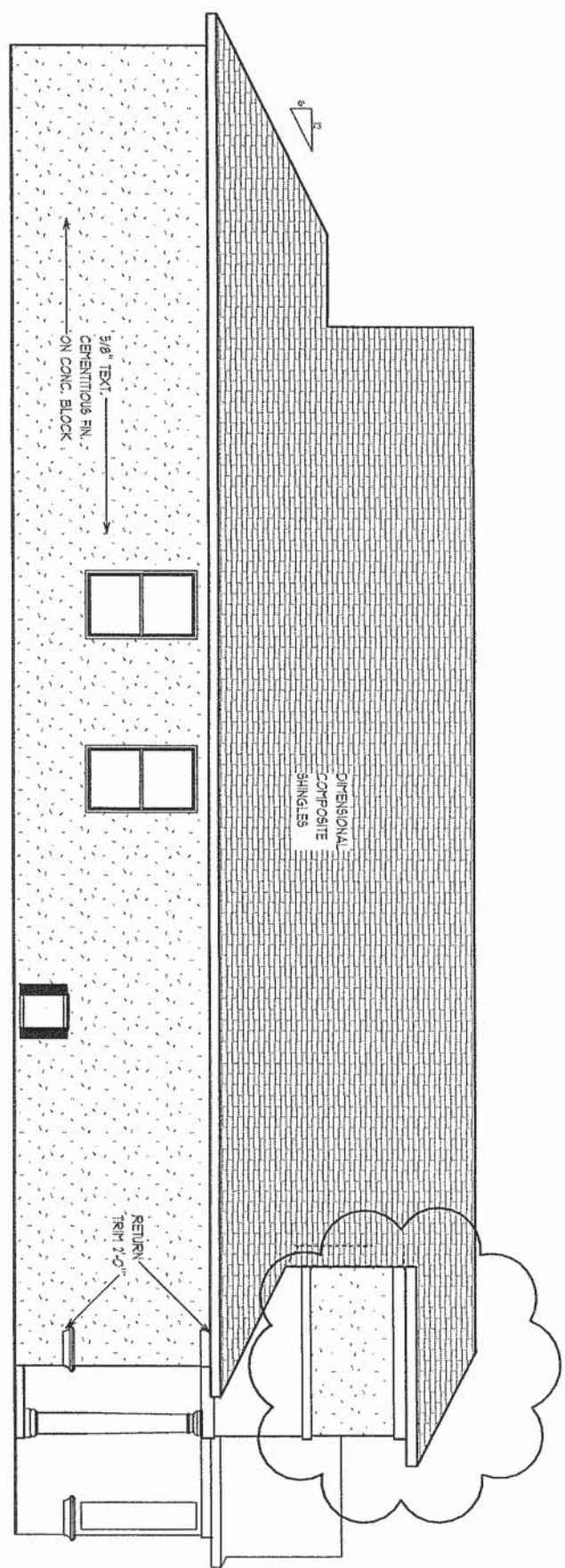

EXTERIOR ELEVATIONS -B

1/8" = 1' 0"

A.E.C.S. # 12091

UNIT - 2054



DEEB FAMILY  
HOMES, LTD.  
9400 RIVER CROSSING BLD.  
NEW PORT RICHEY, FL. 34655  
727-376-6831

PLAN DATE
10-19-12
1-9-13

LOT 2  
SUMMERDALE  
CLEARWATER, FL.

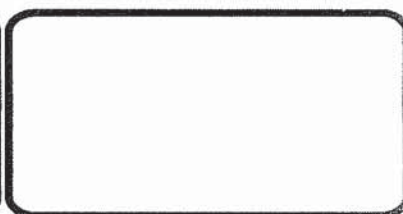
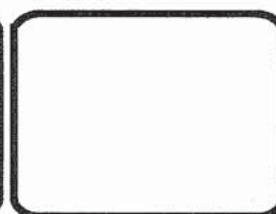



NOTE: ALL NON STRUCTURAL LUMBER IS TO BE SOUTHERN PINE FIR U.N.O.

CONNECTOR SCHEDULE:

- 6-10 TO STUD
- 6-10 TO STUD
- H10 - 8-8d X 1 1/2" TO TRUSS & TOP PLATE
- H2 - 5-8d
- METALB - 6-16d
- C316 - 20-10d
- HT320 - 20-10d
- MSTAN36 - (4) 1/4" X 1 3/4" TAPCONS

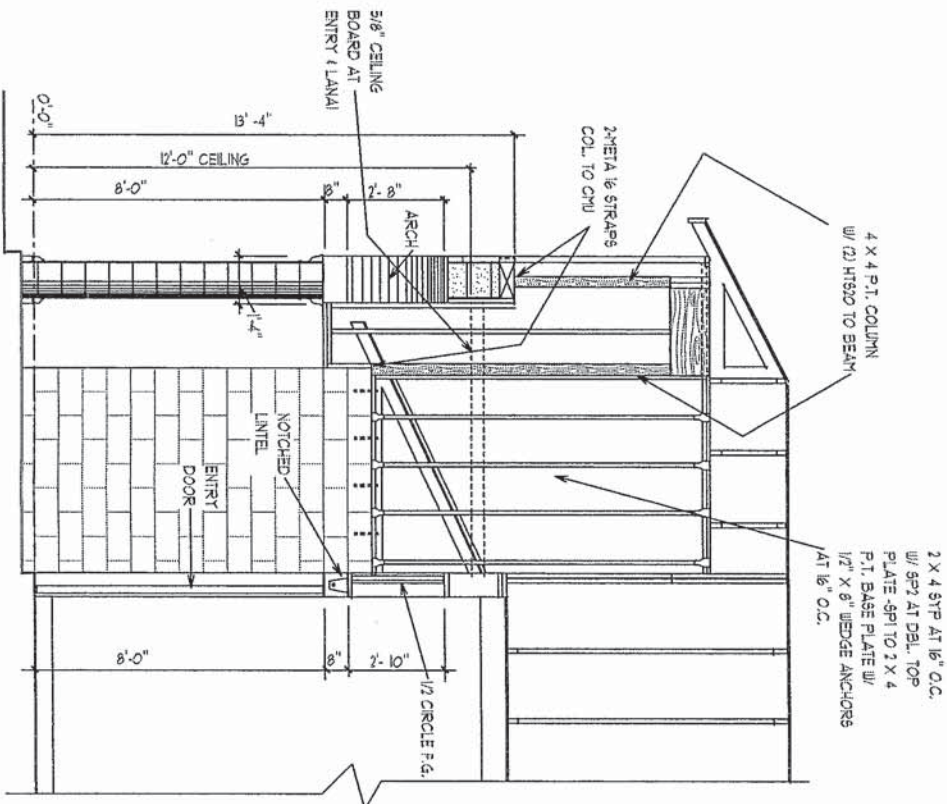

SECTION A - A

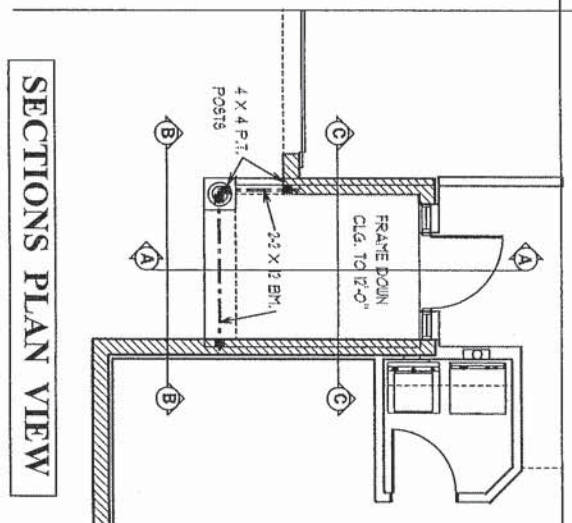

SECTIONS PLAN VIEW

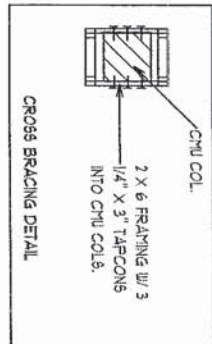

CROSS BRACING DETAIL

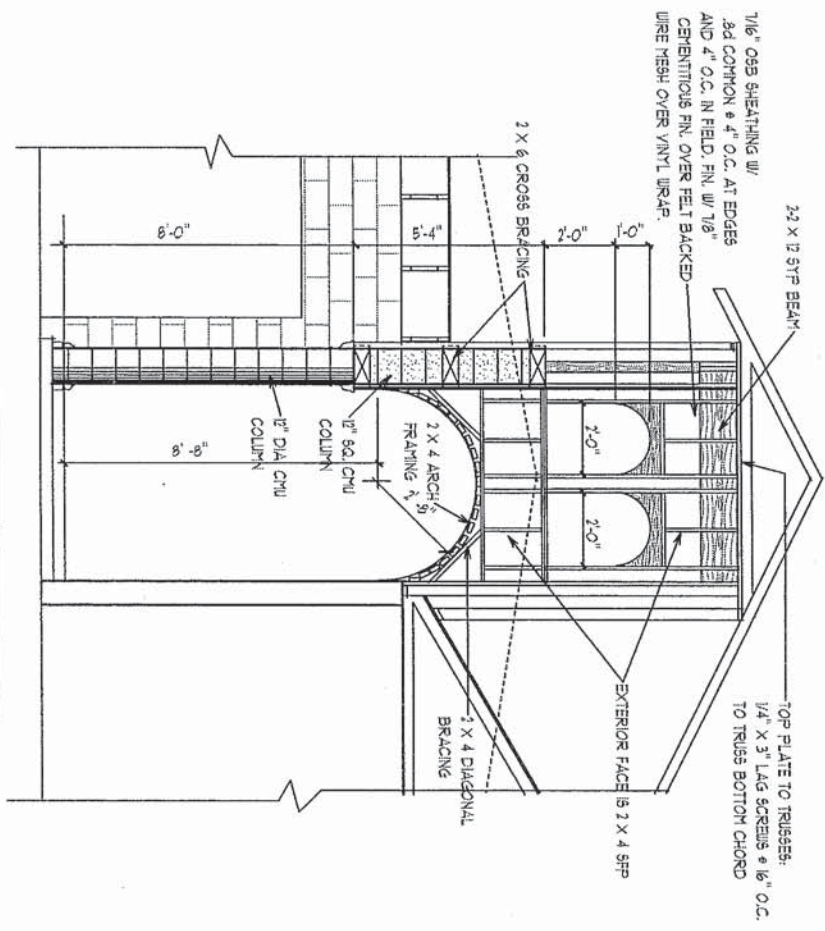

SECTION B - B

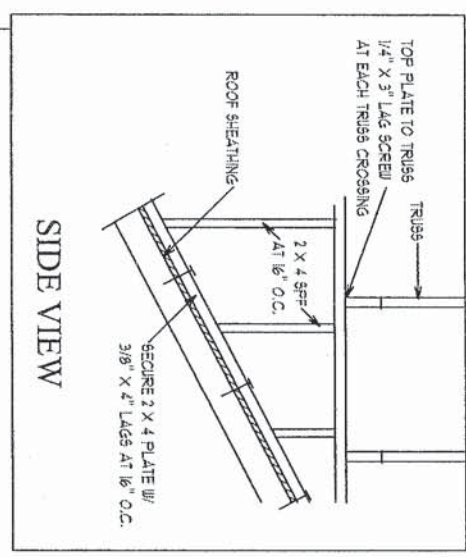

SIDE VIEW

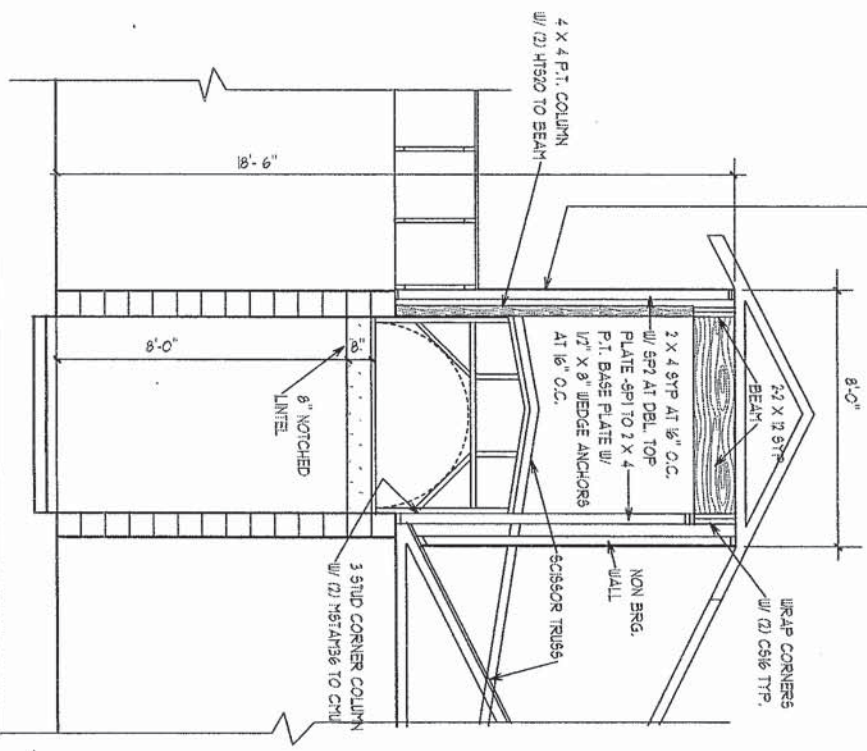

SECTION C - C

ENTRY TOWER DETAILS

SCALE 3/16" = 1'-0"

A.E.C.S. # 12091

UNIT - 2054



DEEB FAMILY HOMES, LTD.  
9400 RIVER CROSSING BLD.  
NEW PORT RICHEY, FL. 34655  
727-376-6831

PLAN DATE
10-19-12
1-9-13

LOT 2  
SUMMERDALE  
CLEARWATER, FL.

I HEREBY CERTIFY THAT I HAVE PERFORMED THE ATTACHED DESIGN TO COMPLY WITH 145 MPH ULTIMATE WIND LOADS AND IT IS IN COMPLIANCE WITH SECT. 301 OF THE 2010 FLORIDA RESIDENTIAL BUILDING CODE SEALED FOR THE ARCHITECTURE ONLY  
SIGNED: RICHARD ALLEN P.E. 556920

ALLEN ENGINEERING & CONSTRUCTION SERVICES  
RICH ALLEN PROFESSIONAL ENGINEER  
P.E. # 56920 C.A. # 9542  
P.O. BOX 351  
NEW PORT RICHEY, FL. 34656  
727-842-6100  
rich@allenengineeringservices.com



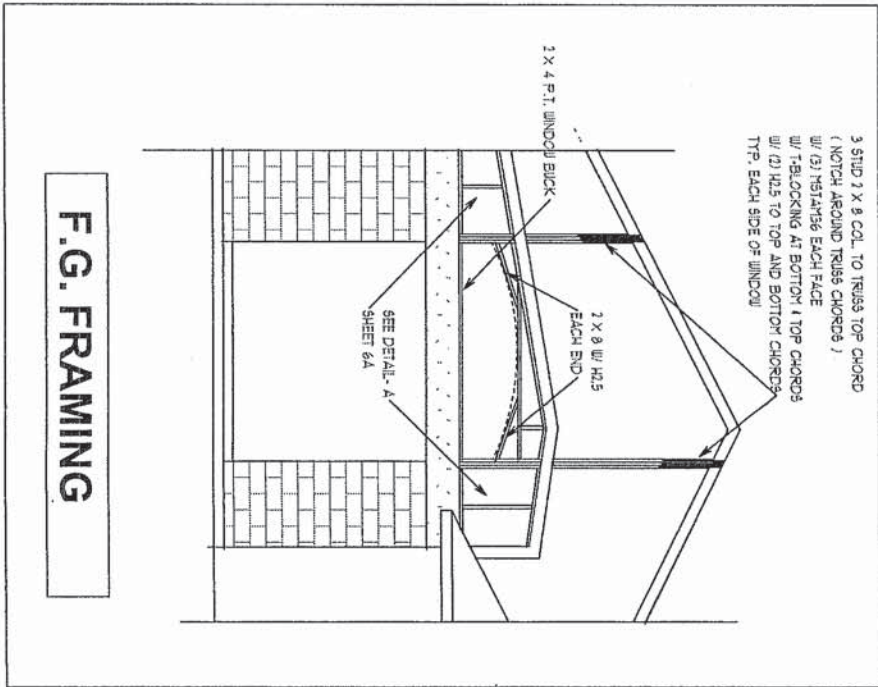

**F.G. FRAMING**

**RIGHT SIDE ELEVATION**

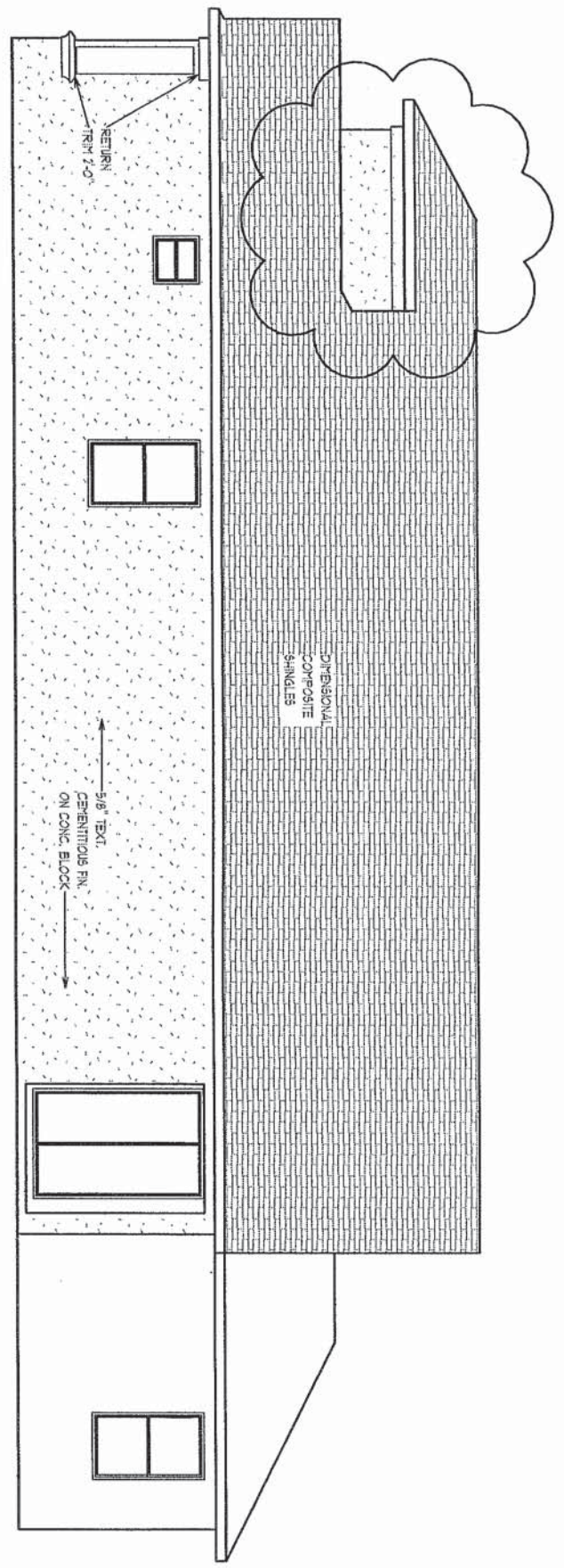

**REAR ELEVATION**

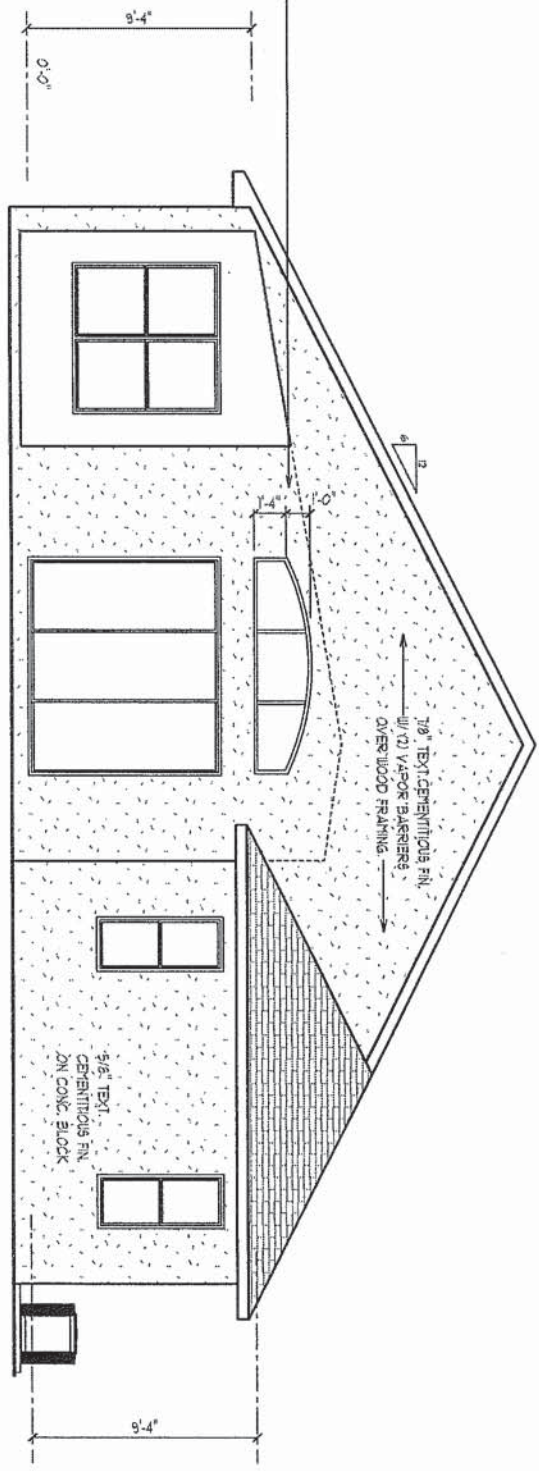

**EXTERIOR ELEVATIONS -B**

1/8" = 1' 0"

A.E.C.S. # 12091

**UNIT - 2054**



**DEEB FAMILY HOMES, LTD.**  
 9400 RIVER CROSSING BLD.  
 NEW PORT RICHEY, FL. 34655  
 727-376-6831

PLAN DATE
10-19-12
1-9-13

**LOT 2  
 SUMMERDALE  
 CLEARWATER, FL.**

