

**LEFT SIDE ELEVATION**

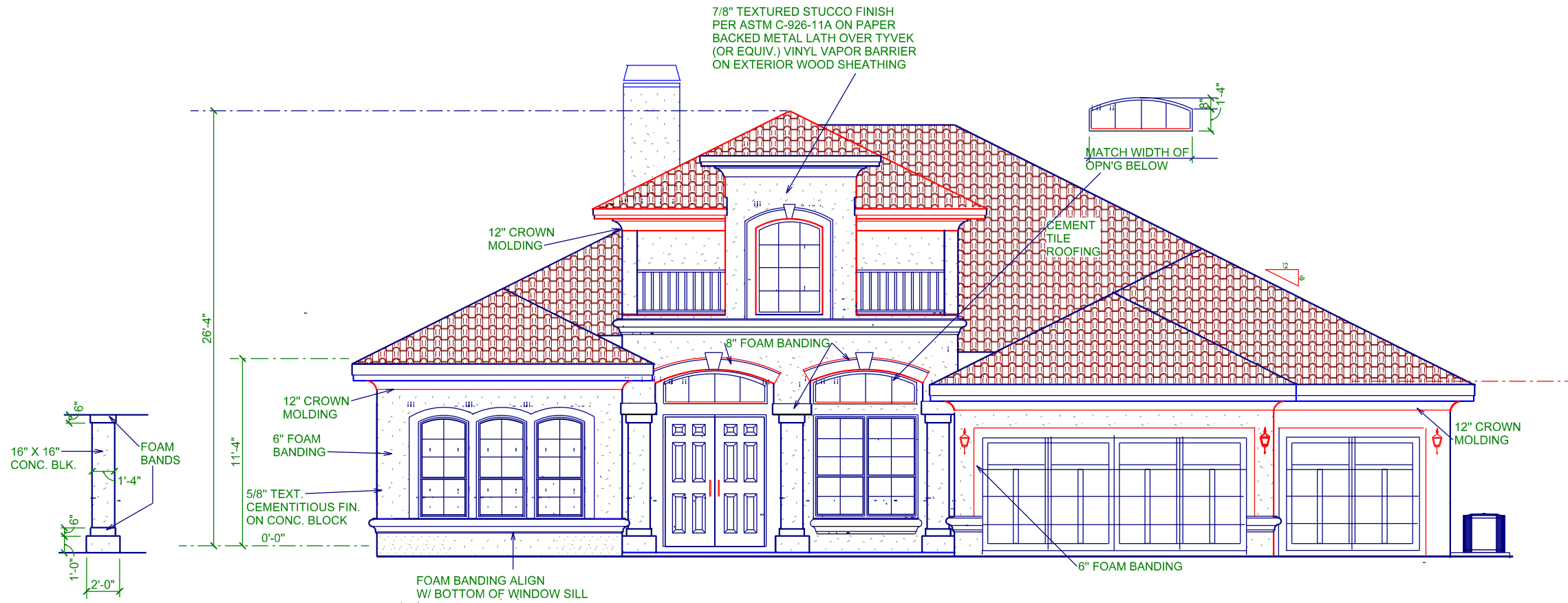

**FRONT ELEVATION**

**WILLOW 3401**

**A.E.C.S. 21067**

SCALE 1/8" = 1'-0"

**EXTERIOR ELEVATION**

**ALLEN ENGINEERING & CONSTRUCTION SERVICES**  
**RICH ALLEN PROFESSIONAL ENGINEER**  
 P.E. # 56920 C.A. # 9542  
 P.O. BOX 351  
 NEW PORT RICHEY, FL. 34656  
 richallen@aemall.com

I HEREBY CERTIFY THAT I HAVE PERFORMED THE ATTACHED DESIGN AND CALCULATIONS IN ACCORDANCE WITH ALL APPLICABLE CODES, ORDINANCES, AND REGULATIONS WITHIN THE JURISDICTION OF THE PROFESSIONAL ENGINEERING BOARD OF FLORIDA. I HAVE SEEALED THIS DOCUMENT IN ACCORDANCE WITH SECTION 301 OF THE 2020 FLORIDA RESIDENTIAL BUILDING CODE. THIS SEAL IS VALID FOR STRUCTURE ONLY.

SIGNED: RICHARD E. ALLEN P.E. #56920

**INVENTORY PROJECT**  
**LOT 539**  
**SIENA AT CHAMPIONS CLUB**

PLAN DATE
4-29-2021
5-17-2021

**DEEB FAMILY HOMES, LTD.**  
 9400 RIVER CROSSING BLD.  
 NEW PORT RICHEY, FL. 34655  
 727-376-6831

**4**